

# Belgian Journal of Entomology

## Updated checklist, origin, distribution, literature and genital drawings of the spiders of the Galápagos Islands

Léon BAERT, Jean-Pierre MAELFAIT†, Konjev DESENDER†, Frederik HENDRICKX, Wouter DEKONINCK, Mado BERTHET, Katia BOUCKAERT†, Julien CAUDRON & Marylise LECLERCQ

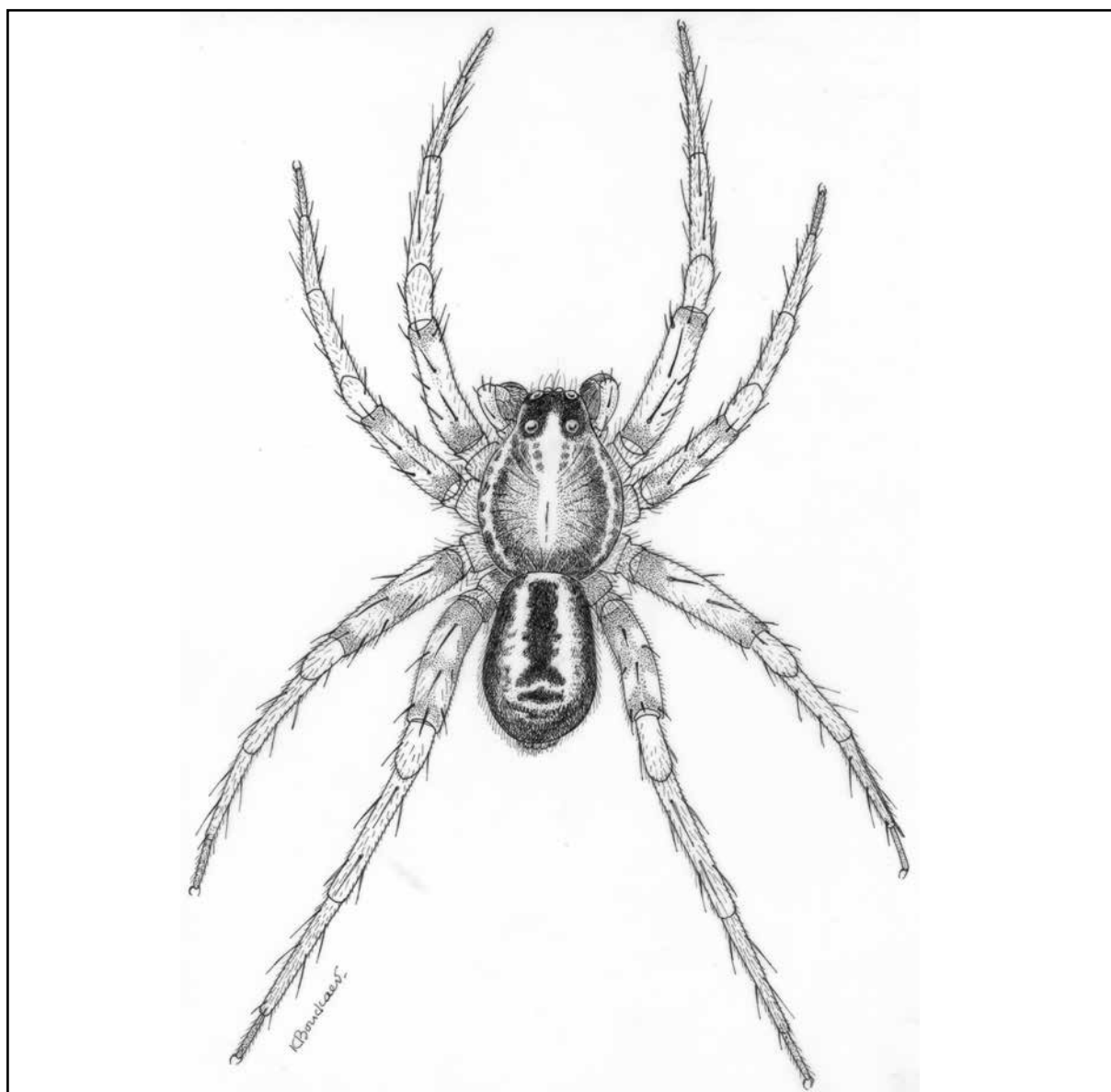

Volume **142**

**2023**

Citation: BAERT L., MAELFAIT † J-P., DESENDER † K., HENDRICKX F., DEKONINCK W., BERTHET M., BOUCKAERT † K., CAUDRON J. & LECLERCQ M., 2023. Updated checklist, origin, distribution, literature and genital drawings of the spiders of the Galápagos Islands. *Belgian Journal of Entomology* 142: 1–188.

urn:lsid:zoobank.org:pub:D3F5CCB3-23C4-4AFD-9DB6-E76FBFBD9B42

In compliance with Article 8.6 of the ICZN, printed versions of all papers are deposited in the following libraries:

- Royal Library of Belgium, Boulevard de l'Empereur 4, B-1000 Brussels.
- Library of the Royal Belgian Institute of Natural Sciences, Vautier street 29, B-1000 Brussels.
- American Museum of Natural History Library, Central Park West at 79th street, New York, NY 10024-5192, USA.
- Central library of the Museum national d'Histoire naturelle, rue Geoffroy Saint-Hilaire 38, F-75005 Paris, France.
- Library of the Muséum d'Histoire naturelle de Genève, route de Malagnou 1, CH-1208 Genève, Suisse.
- Zoological Record, Thomson Reuters, Publication Processing, 1500 spring Garden Street, Fourth Floor, Philadelphia PA 19130, USA.

Editorial board

Editor-in-Chief

Fons Verheyde

Email: fonsverheyde@hotmail.com

Desk editor

Isabelle Coppée

Email: icoppee@naturalsciences.be

ISSN: 1374-5514 (Print Edition)

ISSN: 2295-0214 (Online Edition)

Published: 09 november 2023

The Belgian Journal of Entomology is published by the Royal Belgian Society of Entomology, a non-profit association established on April 9, 1855.

www.srbe-kbve.be

Head office: Vautier street 29, B-1000 Brussels.

N° d'entreprise SRBE : 0408709597

RPM Bruxelles



The publications of the Society are partly sponsored by the University Foundation of Belgium.



Front cover: *Hogna albemarlensis* (Banks, 1902). © M. Leclercq.

# Updated checklist, distribution, literature and genital drawings of the spiders of the Galápagos Islands

Léon BAERT<sup>1</sup>, Jean-Pierre MAELFAIT †, Konjev DESENDER †, Frederik HENDRICKX<sup>2</sup>, Wouter DEKONINCK<sup>3</sup> , Julien CAUDRON & Marylise LECLERCQ, Katia BOUCKAERT †, Mado BERTHET

<sup>1,2,3</sup>Royal Belgian Institute of Natural Sciences, Vautierstraat, 29, B-1000 Brussels, Belgium (corresponding author: lbaert@naturalsciences.be)

## Abstract

The list of Galapagos spider species has been updated and now includes 161 species. We provide information on their synonyms and distribution. Existing literature is also mentioned for each species. The species illustrated were all captured by members of the Royal Belgian Institute of Natural Sciences on various missions to the Galapagos and identified by the first author, and are held in the collections of the Royal Belgian Institute of Natural Sciences.

## Introduction

This paper is an updated checklist of the spiders of the Galápagos Islands. It gives an overview of the species captured during various Belgian sampling expeditions performed by members of the Royal Belgian Institute of Natural Sciences of Brussel (BAERT *et al.*, 1986; 1988; 1991; 1996; 1998; 2000; BAERT *et al.*, 2002; BAERT *et al.*, 2009; HENDRICKX & DEKONINCK, 2010; 2014). This material has been identified by the first author. The material present in several existing collections (American Museum of natural Sciences, New York; Californian Academy of Sciences, San Francisco; Charles Darwin Research Station, Santa Cruz; Smithsonian Institute, Washington and Zoological Museum of the University of Oslo) is also included.

This updated checklist counts 161 species. In this paper we provide information about their synonymies, their origin (endemic or not) and their distribution on the Galápagos islands and volcanoes. All existing literature is mentioned for each species.

A first checklist with detailed information about the “existing” collections has been published in BAERT *et al.* (2008). The last checklist has been published in BUCHOLZ *et al.* (2020).

This publication is also an illustration atlas of the genital drawings of the spider species captured by the Belgian teams and identified by the first author. The drawings were made by K. Boucquaert †, M. Leclercq, J. Caudron and M. Berthet. They are cited for each figure they made. The species belonging to the Oonopidae family were not drawn.

All species cited in the list of figures are present in the collections of the Royal Belgian Institute of Natural Sciences, except *Poecilochroa bifasciata* Banks, 1902. The drawings are made from the type specimens only for the 40 species described by the first author (as first author or second author).

Drawings of 5 not described species are also given (*Creugas spec.*, *Zimiromus*, *Neomaso spec.*, *Agyneta spec.* and linyphiid spec.).

## UPDATED CHECKLIST

### ANYPHAENIDAE

*Anyphaenoides katieae* Baert, 1995  
(Fig. 1)

DISTRIBUTION: Only known from Galápagos.

GALÁPAGOS DISTRIBUTION: Marchena, San Cristóbal.

REFERENCES: BAERT (1995a), BAERT (2013c), BAERT & MAELFAIT (2000b), BAERT *et al.* (2008b).

*Anyphaenoides octodentata* (Schmidt, 1971)  
(Fig. 2)

DISTRIBUTION: Venezuela, Ecuador, Peru (probably introduced).

GALÁPAGOS DISTRIBUTION: Floreana, Isabela (Cerro Azul, Sierra Negra, V. Alcedo), Marchena, San Cristóbal, Santa Cruz, Santa Fé, Santiago.

REFERENCES: BAERT (1994a), BAERT (1995a), BAERT (1995b), BAERT (2013c), BAERT & MAELFAIT (2000b), BAERT *et al.* (2008b).

*Anyphaenoides pacifica* (Banks, 1902)  
(Fig. 3)

*Ayscha pacifica*: BANKS (1902, 1930), SNODGRASS (1902);

*Teuidis (?) pacifica*: BAERT & MAELFAIT (1986b, 1986c), ROTH & CRAIG (1970).

DISTRIBUTION: Trinidad to Chile.

GALÁPAGOS DISTRIBUTION: Bartolomé, Champion, Española, Fernandina, Floreana, Gardner nr Española, Genovesa, Isabela (Cerro Aul, Sierra Negra, V. Alcedo, V. Darwin, V. Wolf), Marchena, Pinta, Pinzón, Rábida, N. Plaza, S. Plaza, San Cristóbal, Santa Cruz, Santiago, Seymour Norte, Wolf.

REFERENCES: BAERT (1987), BAERT (1994a), BAERT (1995a), BAERT (1995b), BAERT (2013c), BAERT & MAELFAIT (1986b), BAERT & MAELFAIT (1986c), BAERT & MAELFAIT (2000b), BAERT *et al.* (1989a), BAERT *et al.* (1989b), BAERT *et al.* (1990), BAERT *et al.* (1991), BAERT *et al.* (2008b), BANKS (1902), BANKS (1930), BRESCOVIT (1992), SNODGRASS (1902).

### ARANEIDAE

*Argiope argentata* (Fabricius, 1775)  
(Fig. 4)

DISTRIBUTION: from USA to Argentina.

GALÁPAGOS DISTRIBUTION: Baltra, Bartolomé, Daphne, Española, Fernandina, Floreana, Gardner nr Española, Genovesa, Isabela (Cerro Aul, Sierra Negra, V. Alcedo, V. Darwin, V. Wolf), Marchena, Pinta, Pinzón, Rábida, San Cristóbal, Santa Cruz, Santa Fé, Santiago, Seymour Norte.

REFERENCES: BAERT (2013c), BAERT & MAELFAIT (1986b), BAERT & MAELFAIT (1986c), BAERT & MAELFAIT (2000b), BAERT *et al.* (1989a), BAERT *et al.* (1989b), BAERT *et al.* (1990), BAERT *et al.* (1991), BAERT *et al.* (2008b), BANKS (1902), BANKS (1924), BANKS (1930), DESENDER *et al.* (1999), LEVI (1968), LEVI (2004), LUBIN (1975), ROTH & CRAIG (1970), SNODGRASS (1902).

***Argiope trifasciata*** (Forsskal, 1775)  
(Fig. 5)

DISTRIBUTION: cosmotropical.

GALÁPAGOS DISTRIBUTION: Isabela (Cerro Azul).

REFERENCES: BAERT (2013c), BAERT & MAELFAIT (2000b), BAERT *et al.* (2008b).

***Cyclosa turbinata*** (Walckenaer, 1841)  
(Fig. 6)

*Cyclosa caudata*: BANKS (1902, 1930), SNODGRASS (1902).

DISTRIBUTION: USA, Panamá, West Indies and Hawaii.

GALÁPAGOS DISTRIBUTION: Baltra, Daphne, Española, Fernandina, Floreana, Gardner nr Española, Genovesa, Isabela (Sierra Negra, V. Alcedo, V. Darwin, V. Wolf), Marchena, Pinta, Pinzón, Rábida, San Cristóbal, Santa Cruz, Santa Fé, Santiago, S. Plaza.

REFERENCES: BAERT (2013c), BAERT & MAELFAIT (1986b), BAERT & MAELFAIT (1986c), BAERT & MAELFAIT (2000b), BAERT *et al.* (1989a), BAERT *et al.* (1989b), BAERT *et al.* (1991), BAERT *et al.* (2008b), BANKS (1902), BANKS (1930), LEVI (1999), ROTH & CRAIG (1970), SNODGRASS (1902).

***Eustala meridionalis*** Baert, 2014  
(Fig. 7)

*Eustala vegeta*: BAERT *et al.* (2008b);

*Eustala* sp.: ROTH & CRAIG (1970).

DISTRIBUTION: Only known from Galápagos.

GALÁPAGOS DISTRIBUTION: Floreana.

REFERENCES: BAERT (2014).

***Eustala occidentalis*** Baert, 2014  
(Fig. 8)

*Eustala prompta*: BANKS (1902, 1924), SNODGRASS (1902);

*Eustala vegeta*: BAERT *et al.* (2008b);

*Eustala* sp.: ROTH & CRAIG (1970).

DISTRIBUTION: Only known from Galápagos.

GALÁPAGOS DISTRIBUTION: Baltra, Eden, Fernandina, Isabela (Sierra Negra, V. Alcedo, V. Darwin), Marchena, Pinta, Pinzon, Rábida, Santa Cruz, Santiago, Seymour Norte, S. Plaza.

REFERENCES: BAERT (2014).

***Eustala orientalis*** Baert, 2014  
(Fig. 9)

*Eustala vegeta*: BAERT *et al.* (2008b);

*Eustala* sp.: ROTH & CRAIG (1970).

DISTRIBUTION: Only known from Galápagos.

GALÁPAGOS DISTRIBUTION: Española, Gardner nr Española, Genovesa, San Cristóbal, Santa Fé.

REFERENCES: BAERT (2014).

***Galaporella thaleri*** Levi, 2009

(Fig. 10)

DISTRIBUTION: Only known from Galápagos.

GALÁPAGOS DISTRIBUTION: Española, Fernandina, Floreana, Isabela (Cerro Azul, Sierra Negra, V. Alcedo, V. Wolf), Pinta, Pinzón, San Cristóbal, Santa Cruz, Santiago.

REFERENCES: BAERT (2013c), LEVI (2009).

***Gasteracantha cancriformis*** (Linnaeus, 1758)

(Figs 11-12)

*Gasteracantha insulana*: BANKS (1902, 1924, 1930), BUTLER (1877), MARX (1889), SNODGRASS (1902);

*Gasteracantha servillei*: BAERT *et al.* (1990, 1991), ROTH & CRAIG (1970).

DISTRIBUTION: Nearctic and Neotropic.

GALÁPAGOS DISTRIBUTION: Daphne, Fernandina, Floreana, Genovesa, Isabela (Cerro Aul, Sierra Negra, V. Alcedo, V. Darwin, V. Wolf), Pinta, Rábida, San Cristóbal, Santa Cruz, Santiago, S. Plaza.

REFERENCES: BAERT (2013c), BAERT & MAELFAIT (1986b), BAERT & MAELFAIT (1986c), BAERT & MAELFAIT (2000b), BAERT *et al.* (1989a), BAERT *et al.* (1989b), BAERT *et al.* (1990), BAERT *et al.* (1991), BAERT *et al.* (2008b), BANKS (1902), BANKS (1924), BANKS (1930), BUTLER (1877), LEVI (1978), LEVI (1996), LUBIN (1985), MARX (1889), ROTH & CRAIG (1970), SNODGRASS (1902).

***Mastophora rabida*** Levi, 2003

(Fig. 13)

DISTRIBUTION: Only known from Galápagos.

GALÁPAGOS DISTRIBUTION: Fernandina, Floreana, Isabela ( V. Alcedo, V. Darwin), Rábida, Santa Cruz.

REFERENCES: BAERT (2013b), BAERT (2013c), BAERT *et al.* (2008b), LEVI (2003).

***Metazygia dubia*** (Keyserling, 1864)

(Fig. 14)

DISTRIBUTION: Costa Rica, Cuba, Peru, Brazil.

GALÁPAGOS DISTRIBUTION: Fernandina, Isabela (Sierra negra, V. Alcedo, V. Wolf), Santa Cruz, Santiago.

REFERENCES: BAERT (2013c), BAERT & MAELFAIT (1986b), BAERT & MAELFAIT (2000b), BAERT *et al.* (2008b), LEVI (1995), ROTH & CRAIG (1970).

***Metazygia wittfeldae*** Mc Cook, 1894

(Fig. 15)

DISTRIBUTION: USA to Costa Rica, Introduced.

GALÁPAGOS DISTRIBUTION: Santa Cruz.

*Metepeira desenderi* Baert, 1987  
(Figs 16-17)

*Epeira labyrinthea*: BANKS (1902, 1924), SNODGRASS (1902);

*Metepeira* sp.: ROTH & CRAIG (1970),

DISTRIBUTION: Only known from Galápagos.

GALÁPAGOS DISTRIBUTION: Daphne, Española, Fernandina, Floreana, Gardner nr Española, Genovesa, Isabela (Sierra Negra, V. Alcedo, V. Darwin, V. Wolf), Marchena, N. Plaza, Pinta, Pinzón, Rábida, San Cristóbal, Santa Cruz, Santa Fé, Santiago, Seymour Norte, S. Plaza.

REFERENCES: BAERT (1987), BAERT (2013c), BAERT & MAELFAIT (2000b), BAERT *et al.* (1989a), BAERT *et al.* (1989b), BAERT *et al.* (1990), BAERT *et al.* (1991), BAERT *et al.* (2008b), BANKS (1902), BANKS (1924), ROTH & CRAIG (1970), SNODGRASS (1902).

*Neoscona oaxacensis* (Keyserling, 1863)  
(Figs 18-19)

*Epeira cooksonii*: BUTLER (1877), MARX (1889);

*Epeira oaxacensis*: BANKS (1902, 1924), SNODGRASS (1902);

*Neoscona cookoni*: ROTH & CRAIG (1970) (lapsus);

*Neoscona cooksoni*: BAERT & MAELFAIT (1986b, 1986c, 2000b), BAERT *et al.* (1989a, 1989b, 1990, 1991).

DISTRIBUTION: USA to Peru.

GALÁPAGOS DISTRIBUTION: Baltra, Bartolomé, Daphne, Eden, Española, Fernandina, Floreana, Gardner nr Española, Genovesa, Isabela, Marchena, Pinta, Pinzón, Rábida, San Cristóbal, Santa Cruz, Santa Fé, Santiago, Seymour Norte.

REFERENCES: BAERT (2013c), BAERT & MAELFAIT (1986b), BAERT & MAELFAIT (1986c), BAERT & MAELFAIT (2000b), BAERT *et al.* (1989a), BAERT *et al.* (1989b), BAERT *et al.* (1990), BAERT *et al.* (1991), BAERT *et al.* (2008b), BANKS (1902), BANKS (1924), BERMAN & LEVI (1971), BUTLER (1877), LEVI (1992), LUBIN (1985), MARX (1889), ROTH & CRAIG (1970), SNODGRASS (1902).

**CORINNIDAE**

*Creugas bellator* (L. Koch, 1866)  
(Fig. 20)

DISTRIBUTION: Venezuela, Colombia, Ecuador.

GALÁPAGOS DISTRIBUTION: Floreana, Isabela (Cerro Azul, V. Wolf), Santa Cruz, Santiago.

REFERENCES: BAERT *et al.* (2008b).

*Creugas gulosus* Thorell, 1878  
(Fig. 21)

*Corinna wolleboeki*: BAERT & MAELFAIT (1986b, 1986c), BAERT *et al.* (1989a, 1989b, 1991), BANKS (1930), ROTH & CRAIG (1970);

*Corinna cetrata*: BAERT & MAELFAIT (2000b), JARAMILLO *et al.* (2005) .

DISTRIBUTION: Cosmopolitan.

GALÁPAGOS DISTRIBUTION: Fernandina, Floreana, Isabela (Sierra Negra), San Cristóbal, Santa Cruz, Wolf.

REFERENCES: BAERT (2013c), BAERT & MAELFAIT (1986b), BAERT & MAELFAIT (1986c), BAERT & MAELFAIT (2000b), BAERT *et al.* (1989a), BAERT *et al.* (1989b), BAERT *et al.* (1991), BAERT *et al.* (2008b), BANKS (1930), BONALDO (2000), JARAMILLO *et al.* (2005), ROTH & CRAIG (1970).

## DESIDAE

### *Desis galapagoensis* Hirst, 1925

*Desis isolata*: BANKS (1930).

DISTRIBUTION: Only known from Galápagos.

GALÁPAGOS DISTRIBUTION: Floreana.

REFERENCES: BAERT (2013c), BAERT & MAELFAIT (2000b), BAERT *et al.* (1989a), BAERT L.L. *et al.* (2008), BANKS (1930), HIRST (1925), ROTH & CRAIG (1970).

## DICTYNIDAE

### *Emblyna formicaria* Baert, 1987 (Fig. 22)

DISTRIBUTION: Only known from Galápagos.

GALÁPAGOS DISTRIBUTION: Isabela (V. Alcedo, V. Darwin, V. Wolf).

REFERENCES: BAERT (1987), BAERT (2013c), BAERT & MAELFAIT (2000b), BAERT *et al.* (1989a), BAERT *et al.* (1989b), BAERT *et al.* (2008b), ROTH (1976).

### *Phantyna remota* (Banks, 1924) (Fig. 23)

*Dictyna parietalis*: BANKS (1902), SNODGRASS (1902);

*Dictyna remota*: BAERT & MAELFAIT (1986b), BANKS (1924), ROTH & CRAIG (1970).

DISTRIBUTION: Only known from Galápagos.

GALÁPAGOS DISTRIBUTION: Bartolomé, Daphne, Española, Floreana, Gardner nr Española, Isabela, N. Plaza, Pinta, Rábida, San Cristóbal, Santa Cruz, Santa Fé, S. Plaza.

REFERENCES: BAERT (2013c), BAERT & MAELFAIT (1986b), BAERT & MAELFAIT (1986c), BAERT & MAELFAIT (2000b), BAERT *et al.* (1989a), BAERT *et al.* (1991), BAERT *et al.* (2008b), BANKS (1902), BANKS (1924), ROTH & CRAIG (1970), SNODGRASS (1902).

### *Tivyna spatula* (Gertsch & Davis, 1937) (Fig. 24)

DISTRIBUTION: USA, Mexico, Cuba and Bahama's.

GALÁPAGOS DISTRIBUTION: Baltra, Española, Fernandina, Isabela (Cerro Aul, Sierra Negra, V. Alcedo, V. Darwin, V. Wolf), Marchena, Pinzón, Rábida, San Cristóbal, Santa Cruz, Santiago, Seymour Norte.

REFERENCES: BAERT (2013c), BAERT & MAELFAIT (2000b), BAERT *et al.* (1989a), BAERT *et al.* (1989b), BAERT *et al.* (1990), BAERT *et al.* (1991), BAERT *et al.* (2008b).



**FILISTATIDAE**

***Pikelinia fasciata*** (Banks, 1902)  
(Fig. 25)

*Filistata oceanea*: MARX (1889) (*nomen nudum*);

*Filistata fasciata*: BANKS (1902, 1924);

*Filistatoides fasciatus*: BAERT (1987), BAERT & MAELFAIT (1986b, 1986c), BAERT *et al.* (1989a, 1989b, 1991), ROTH & CRAIG (1970).

DISTRIBUTION: Only known from Galápagos.

GALÁPAGOS DISTRIBUTION: Champion, Daphne, Española, Floreana, Gardner nr Española, Genovesa, Isabela (V. Alcedo, V. Darwin, V. Wolf, V. Ecuador), Marchena, Pinta, Pinzón, San Cristóbal, Santa Cruz, Santa Fé, Santiago, Wolf.

REFERENCES: BAERT (1987), BAERT (2013c), BAERT & MAELFAIT (1986b), BAERT & MAELFAIT (1986c), BAERT & MAELFAIT (2000b), BAERT *et al.* (1989a), BAERT *et al.* (1989b), BAERT *et al.* (1991), BAERT *et al.* (2008b), BANKS (1902), BANKS (1924), MARX (1889), RAMÍREZ & GRISMADO (1997), ROTH & CRAIG (1970).

**GNAPHOSIDAE**

***Camillina cruz*** Platnick & Shadab, 1982  
(Fig. 26)

*Zelotes galapagoensis*: BANKS, 1902, ROTH & CRAIG (1970).

DISTRIBUTION: Only known from Galápagos.

GALÁPAGOS DISTRIBUTION: Fernandina, Floreana, Isabela (Cerro Azul, Sierra Negra, V. Alcedo, V. Wolf), Marchena, Pinta, Pinzón, Rábida, San Cristóbal, Santa Cruz, Santa Fé, Santiago.

REFERENCES: ARNDT *et al.* (2002), BAERT (1994b), BAERT (2013c), BAERT & MAELFAIT (1986b), BAERT & MAELFAIT (1986c), BAERT & MAELFAIT (2000b), BAERT *et al.* (2008b), BANKS (1924), PLATNICK & SHADAB (1982), ROTH & CRAIG (1970).

***Camillina galapagoensis*** (Banks, 1902)  
(Fig. 27)

*Prothesima galapagoensis*: BANKS (1902).

DISTRIBUTION: Only known from Galápagos.

GALÁPAGOS DISTRIBUTION: Baltra, Fernandina, Floreana, Isabela (Cerro Aul, Sierra Negra, V. Alcedo, V. Darwin, V. Wolf), Marchena, Pinta, Pinzón, Rábida, San Cristóbal, Santa Cruz, Santa Fé, Santiago, S. Plaza.

REFERENCES: BAERT (1994b), BAERT (2013c), BAERT & MAELFAIT (1986c), BAERT & MAELFAIT (2000b), BAERT *et al.* (1989a), BAERT *et al.* (1990), BAERT *et al.* (1991), BAERT *et al.* (2008b), BANKS (1902), PLATNICK & MURPHY (1987), PLATNICK & SHADAB (1982).

***Camillina isabela*** Platnick & Murphy, 1987  
(Fig. 28)

*Camillina galapagoensis*: PLATNICK & SHADAB (1982), ROTH & CRAIG (1970).

DISTRIBUTION: Only known from Galápagos.

GALÁPAGOS DISTRIBUTION: Española, Floreana, San Cristóbal, Santa Cruz.

REFERENCES: BAERT (1994b), BAERT (2013c), BAERT *et al.* (1989a), BAERT & MAELFAIT (2000b), BAERT *et al.* (2008b), PLATNICK & DEPÉRRÉ (2009c), PLATNICK & MURPHY (1987), ROTH & CRAIG (1970).

***Camillina isla*** Platnick & Shadab, 1982

*Zelotes galapagoensis*: BANKS (1902), ROTH & CRAIG (1970).

DISTRIBUTION: Only known from Galápagos.

GALÁPAGOS DISTRIBUTION: Darwin, Wolf.

REFERENCES: BAERT (1994b), BAERT (2013c), BAERT & MAELFAIT (1986c), BAERT & MAELFAIT (2000b), BAERT *et al.* (1989a), BAERT *et al.* (2008b), PLATNICK & SHADAB (1982).

***Camillina pecki*** Baert, 1994  
(Fig. 29)

DISTRIBUTION: Only known from Galápagos.

GALÁPAGOS DISTRIBUTION: Floreana, San Cristóbal.

REFERENCES: BAERT (1994b), BAERT (2013c), BAERT & MAELFAIT (2000b), BAERT *et al.* (2008b).

***Camillina sandrae*** Baert, 1994  
(Fig. 30)

DISTRIBUTION: Only known from Galápagos.

GALÁPAGOS DISTRIBUTION: San Cristóbal.

REFERENCES: BAERT (1994b), BAERT (2013c), BAERT & MAELFAIT (2000b), BAERT *et al.* (2008b).

***Poecilochroa bifaciata*** Banks, 1902  
(Fig. 31)

DISTRIBUTION: Only known from Galápagos.

GALÁPAGOS DISTRIBUTION: Darwin, Fernandina, Genovesa, Isabela (V. Alcedo, V. Darwin, V. Wolf), Marchena, Pinta, Rábida, Santa Cruz.

REFERENCES: BAERT (1994b), BAERT (2013c), BAERT & MAELFAIT (2000b), BAERT *et al.* (1989a), BAERT *et al.* (1989b), BAERT *et al.* (2008b), BANKS (1902), ROTH & CRAIG (1970).

***Marinaroselotus kulckzynskii*** (Bösenberg, 1902)  
(Fig. 32)

DISTRIBUTION: Cosmopolitan.

GALÁPAGOS DISTRIBUTION: Floreana, San Cristóbal, Santa Cruz, Santiago.

REFERENCES: BAERT (1994b), BAERT (2013c), BAERT & MAELFAIT (2000b), BAERT *et al.* (1989a), BAERT *et al.* (1989b), BAERT *et al.* (1991), BAERT *et al.* (2008b).

***Zelotes laetus*** (O.P.-Cambridge, 1872)  
(Fig. 33)

*Zelotes reformans*: BAERT (1994b), BAERT & MAELFAIT (2000b).

DISTRIBUTION: Cosmopolitan.

GALÁPAGOS DISTRIBUTION: Champion, Isabela, Marchena, San Cristóbal, Santa Cruz, Santiago.

REFERENCES: BAERT (1994b), BAERT (2013c), BAERT & MAELFAIT (2000b), BAERT *et al.* (2008b).

***Zimiromus* sp.**

(Fig. 146)

GALÁPAGOS DISTRIBUTION: Gardner nr Española, Rábida.

REFERENCES: BAERT (2013c).

**LINYPHIIDAE**

***Agyneta albomaculata* Baert, 1990**

(Fig. 34)

*Meioneta albomaculata*: BAERT (1990, 2013c), BAERT & MAELFAIT (2000b), BAERT *et al.* (2008b).

DISTRIBUTION: Only known from Galápagos.

GALÁPAGOS DISTRIBUTION: Fernandina, Isabela (V. Darwin, V. Wolf), Marchena, Pinta, Pinzon, Santa Fé.

REFERENCES: BAERT (1990), BAERT (2013c), BAERT & MAELFAIT (2000b), BAERT *et al.* (2008b).

***Agyneta arida* Baert, 1990**

(Figs 35-36)

*Meioneta arida*: BAERT (1990, 2013c), BAERT & MAELFAIT (2000b), BAERT *et al.* (1990, 1991, 2008b).

DISTRIBUTION: Only known from Galápagos.

GALÁPAGOS DISTRIBUTION: Española, Fernandina, Floreana, Isabela (Cerro Azul, V. Alcedo, V. Darwin), Marchena, Pinzon, San Cristóbal, Santa Cruz, Santa Fé, Santiago.

REFERENCES: BAERT (1990), BAERT (2013c), BAERT & MAELFAIT (2000b), BAERT *et al.* (1990), BAERT *et al.* (1991), BAERT *et al.* (2008b),.

***Agyneta galapagosensis* Baert, 1990**

(Fig. 37)

*Meioneta Galápagosensis*: BAERT (1990, 2013c), BAERT & MAELFAIT (2000b), BAERT *et al.* (1990, 1991, 2008b), RODRIGUES *et al.* (2008).

DISTRIBUTION: Only known from Galápagos.

GALÁPAGOS DISTRIBUTION: Floreana, Isabela (Cerro Azul, Sierra Negra, V. Alcedo), Pinzon, San Cristóbal, Santa Cruz, Santiago.

REFERENCES: BAERT (1990), BAERT (2013c), BAERT *et al.* (1990), BAERT *et al.* (1991), BAERT & MAELFAIT (2000b), BAERT *et al.* (2008b), RODRIGUES *et al.* (2008).

***Agyneta pinta* Baert, 1990**

(Fig. 38)

*Meioneta pinta*: BAERT (1990, 2013c), BAERT & MAELFAIT (2000b), BAERT *et al.* (2008b).

DISTRIBUTION: Only known from Galápagos.

GALÁPAGOS DISTRIBUTION: Isabela (V. Wolf), Pinta.

REFERENCES: BAERT (1990), BAERT (2013c), BAERT & MAELFAIT (2000b), BAERT *et al.* (2008b).

***Erigone atra*** (Blackwall, 1841)  
(Fig. 39)

DISTRIBUTION: Holarctic.

GALÁPAGOS DISTRIBUTION: Floreana, Isabela (Cerro Azul, Sierra Negra), San Cristóbal, Santa Cruz, Santiago.

REFERENCES: BAERT (1990), BAERT (2013c), BAERT & MAELFAIT (1986b), BAERT & MAELFAIT (1986c), BAERT & MAELFAIT (2000b), BAERT *et al.* (1989a), BAERT *et al.* (1991), BAERT *et al.* (2008b),.

***Erigone miniata*** Baert, 1990  
(Fig. 40)

DISTRIBUTION: Only known from Galápagos.

GALÁPAGOS DISTRIBUTION: Fernandina, Floreana, Isabela (Sierra Negra, V. Alcedo), Pinta, Pinzon, San Cristóbal, Santa Cruz, Santiago.

REFERENCES: BAERT (1990), BAERT (2013c), BAERT & MAELFAIT (2000b), BAERT *et al.* (2008b), BAERT (2013c).

***Laminacauda baerti*** Miller, 2007  
(Fig. 41)

*Laminacauda dentichelis* : BAERT (1990), BAERT *et al.* (1989a, 1989b, 1990, 1991, 2000b).

DISTRIBUTION: Panama, Colombia.

GALÁPAGOS DISTRIBUTION: Isabela (Cerro Azul, Sierra Negra, V. Alcedo), San Cristóbal, Santa Cruz, Santiago.

REFERENCES: BAERT (1990), BAERT (2013c), BAERT & MAELFAIT (2000b), BAERT *et al.* (1989a), BAERT *et al.* (1989b), BAERT *et al.* (1990), BAERT *et al.* (1991), BAERT *et al.* (2008b), MILLER (2007).

***Mermessus fradeorum*** (Berland, 1932)  
(Fig. 42)

DISTRIBUTION: Cosmopolitan.

GALÁPAGOS DISTRIBUTION: Isabela (Sierra Negra), San Cristóbal, Santa Cruz.

REFERENCES: BAERT (2013c).

***Neocautinella neoterica*** (Keyserling, 1886)  
(Fig. 43)

*Neocautinella ochoai*: BAERT (1990), BAERT & MAELFAIT (2000b), BAERT *et al.* (1990, 1991).

DISTRIBUTION: Ecuador, Peru, Bolivia.

GALÁPAGOS DISTRIBUTION: Fernandina, Floreana, Isabela (Cerro Azul, Sierra Negra, V. Alcedo, V. Darwin), San Cristóbal, Santa Cruz, Santiago.

REFERENCES: BAERT (1990), BAERT (2013c), BAERT & MAELFAIT (2000b), BAERT *et al.* (1990), BAERT *et al.* (1991), BAERT *et al.* (2008b), MILLER (2007).

***Neomaso patagonicus*** (Tullgren, 1901)

DISTRIBUTION: Chile, Argentina.

GALÁPAGOS DISTRIBUTION: Pinta.

REFERENCES: BAERT (2013c).

*Notiohyphantes excelsus* (Keyserling, 1886)

(Fig. 44)

DISTRIBUTION: Mexico to Peru, Brazil.

GALÁPAGOS DISTRIBUTION: Floreana, Genovesa, Isabela, Marchena, San Cristóbal, Santa Cruz (Cerro Azul, Sierra Negra), Santiago.

REFERENCES: BAERT (2013c), BAERT & MAELFAIT (2000b), BAERT *et al.* (1989a), BAERT *et al.* (1989b), BAERT (1990), BAERT *et al.* (1990), BAERT *et al.* (1991), BAERT *et al.* (2008b).

**LYCOSIDAE**

*Hogna albemarlensis* (Banks, 1902)

(Fig. 45)

*Lycosa albemarlensis*: BAERT *et al.* (1989a), BANKS (1902), ROTH & CRAIG (1970), SNODGRASS (1902).

DISTRIBUTION: Only known from Galápagos.

GALÁPAGOS DISTRIBUTION: Bartolomé, Fernandina, Floreana, Genovesa, Isabela (Cerro Aul, Sierra Negra, V. Alcedo, V. Darwin, V. Wolf), Marchena, Rábida, San Cristóbal, Santa Cruz, Santiago.

REFERENCES: BAERT (2013c), BAERT & MAELFAIT (1997), BAERT & MAELFAIT (2000a), BAERT & MAELFAIT (2000b), BAERT *et al.* (1989a), BAERT *et al.* (2008a), BAERT *et al.* (2008b), BANKS (1902), DE BUSCHERRE *et al.* (2010), DE BUSCHERRE *et al.* (2012), ROTH & CRAIG (1970), SNODGRASS (1902).

*Hogna espanola* Baert & Maelfait, 2008

(Fig. 46)

DISTRIBUTION: Only known from Galápagos.

GALÁPAGOS DISTRIBUTION: Gardner nr Española, Española.

REFERENCES: BAERT (2013c), BAERT *et al.* (2008a), DE BUSCHERRE *et al.* (2010), DE BUSCHERRE *et al.* (2012),.

*Hogna galapagoensis* (Banks, 1902)

(Fig. 47)

*Lycosa galapagoensis*: BAERT *et al.* (1989a), BANKS (1902), ROTH & CRAIG (1970), SNODGRASS (1902).

DISTRIBUTION: Only known from Galápagos.

GALÁPAGOS DISTRIBUTION: Isabela (Cerro Azul, V. Alcedo), Pinzón, Rábida, San Cristóbal, Santa Cruz, Santiago.

REFERENCES: BAERT (2013c), BAERT & MAELFAIT (1997), BAERT & MAELFAIT (2000a), BAERT & MAELFAIT (2000b), BAERT *et al.* (1989a), BAERT *et al.* (2008a), BAERT *et al.* (2008b), BANKS (1902), DE BUSCHERRE *et al.* (2010), DE BUSCHERRE *et al.* (2012), ROTH & CRAIG (1970), SNODGRASS (1902).

***Hogna hendrickxi*** Baert & Maelfait, 2008  
(Fig. 48)

DISTRIBUTION: Only known from Galápagos.

GALÁPAGOS DISTRIBUTION: Pinzon, Santa Cruz.

REFERENCES: BAERT (2013c), BAERT *et al.* (2008a), BAERT *et al.* (2008b), BAERT (2013b), DE BUSCHERRE *et al.* (2010), DE BUSCHERRE *et al.* (2012).

***Hogna jacquesbrel*** Baert & Maelfait, 2008  
(Fig. 49)

DISTRIBUTION: Only known from Galápagos.

GALÁPAGOS DISTRIBUTION: Isabela (Cerro Azul, Sierra Negra).

REFERENCES: BAERT (2013c), BAERT *et al.* (2008a), BAERT *et al.* (2008b), DE BUSCHERRE *et al.* (2010), DE BUSCHERRE *et al.* (2012).

***Hogna junco*** Baert & Maelfait, 2008  
(Fig. 50)

DISTRIBUTION: Only known from Galápagos.

GALÁPAGOS DISTRIBUTION: San Cristóbal.

REFERENCES: BAERT (2013c), BAERT *et al.* (2008a), BAERT *et al.* (2008b), DE BUSCHERRE *et al.* (2010), DE BUSCHERRE *et al.* (2012).

***Hogna snodgrassi*** (Banks, 1902)  
(Fig. 51)

*Lycosa snodgrassi*: Baert *et al.* (1989a), Banks (1902, 1930), Roth & Ceaig (1970), Snodgrass (1902).

DISTRIBUTION: Only known from Galápagos.

GALÁPAGOS DISTRIBUTION: Gardner nr Española, San Cristóbal.

REFERENCES: BAERT (2013c), BAERT & MAELFAIT (1997), BAERT *et al.* (1989a), BAERT *et al.* (2008a), BAERT *et al.* (2008b), BANKS (1902), BANKS (1930), DE BUSCHERRE *et al.* (2010), DE BUSCHERRE *et al.* (2012), ROTH & CRAIG (1970), SNODGRASS (1902).

## MIMETIDAE

***Ero gemelosi*** Baert & Maelfait, 1984  
(Figs 52-53)

DISTRIBUTION: Only known from Galápagos.

GALÁPAGOS DISTRIBUTION: Fernandina, Isabela, Pinta, San Cristóbal, Santa Cruz, Santiago.

REFERENCES: BAERT (2013b), BAERT (2013c), BAERT & MAELFAIT (1984), BAERT & MAELFAIT (1986b), BAERT & MAELFAIT (1986c), BAERT & MAELFAIT (2000b), BAERT *et al.* (1989a), BAERT *et al.* (1989b), BAERT *et al.* (1991), BAERT *et al.* (1997), BAERT *et al.* (2008b).

***Mimetus epeiroides*** Emerton, 1882  
(Fig. 54)

DISTRIBUTION: USA.

GALÁPAGOS DISTRIBUTION: Marchena, Pinta, Rábida.

REFERENCES: BAERT (2013c).

**MITURGIDAE**

***Odo desenderi* Baert, 2009**  
(Fig. 141)

DISTRIBUTION: Only known from Galápagos.

GALÁPAGOS DISTRIBUTION: Genovesa, Marchena, Santa Fé.

REFERENCES: BAERT (2009), BAERT (2013c).

***Odo galapagoensis* Banks, 1902**  
(Fig. 142)

DISTRIBUTION: Only known from Galápagos.

GALÁPAGOS DISTRIBUTION: Española, Floreana, Gardner nr Española, Genovesa, Pinzón, San Cristóbal, Santa Cruz, Santa Fé, Santiago.

REFERENCES: BAERT (1987), BAERT (2009), BAERT (2013c), BAERT & MAELFAIT (2000b), BAERT *et al.* (1989a), BAERT *et al.* (2008b), BANKS (1902), BANKS (1930), LUBIN (1985), ROTH & CRAIG (1970).

***Odo insularis* Banks, 1902**  
(Fig. 143)

DISTRIBUTION: Only known from Galápagos.

GALÁPAGOS DISTRIBUTION: Baltra, Eden, Fernandina, Isabela (Cerro Azul, V. Alcedo, V. Darwin, V. Wolf), Pinzón, Rábida, San Cristóbal, Santa Cruz, Santa Fé, Santiago, Seymour Norte, S. Plaza.

REFERENCES: BAERT (1987), BAERT (2009), BAERT (2013c), BAERT & MAELFAIT (2000b), BAERT *et al.* (1989a), BAERT *et al.* (1989b), BAERT *et al.* (1991), BAERT *et al.* (2008b), BANKS (1902), BANKS (1924), ROTH & CRAIG (1970), SNODGRASS (1902).

***Odo maelfaiti* Baert, 2009**  
(Fig. 144)

DISTRIBUTION: Only known from Galápagos.

GALÁPAGOS DISTRIBUTION: Española.

REFERENCES: BAERT (2009), BAERT (2013c).

**MYSMENIDAE**

***Mysmena santacruzi* (Baert & Maelfait, 1983)**  
(Figs 55-56)

*Calomyspoena santacruzi*: BAERT (2013c), BAERT & MAELFAIT (1983, 2000b), BAERT *et al.* (1986b, 1986c, 1989a, 1989b, 1991, 2008b).

DISTRIBUTION: Only known from Galápagos.

GALÁPAGOS DISTRIBUTION: Española, Fernandina, Floreana, Isabela (Sierra Negra, V. Alcedo, V. Darwin, V. Wolf), Pinzón, San Cristóbal, Santa Cruz, Santa Fé, Santiago, Seymour Norte.

REFERENCES: BAERT (2013c), BAERT & MAELFAIT (1983), BAERT & MAELFAIT (2000b), BAERT *et al.* (1986b), BAERT *et al.* (1986c), BAERT *et al.* (1989a), BAERT *et al.* (1989b), BAERT *et al.* (1991), BAERT *et al.* (2008b).

## NESTICIDAE

*Eidmannella pallida* (Emerton, 1875)  
(Fig. 57)

DISTRIBUTION: Cosmopolitan, Introduced.

GALÁPAGOS DISTRIBUTION: Floreana, Isabela (Cerro Azul, V. Alcedo), Marchena, San Cristóbal, Santa Cruz, Santa Fé, Santiago.

REFERENCES: BAERT (2013c), BAERT & MAELFAIT (2000b), BAERT *et al.* (2008b).

## OCHYRO CERATIDAE

*Speocera jacquemarti* Baert & Maelfait, 1986  
(Fig. 58)

DISTRIBUTION: Only known from Galápagos.

GALÁPAGOS DISTRIBUTION: Isabela (Sierra Negra, V. Alcedo).

REFERENCES: BAERT (2013b), BAERT (2013c), BAERT & MAELFAIT (1986a), BAERT & MAELFAIT (1986c), BAERT & MAELFAIT (2000b), BAERT *et al.* (1989a), BAERT *et al.* (2008b).

*Theotima galápagosensis* Baert & Maelfait, 1986  
(Fig. 59)

*Theotima* sp.: ROTH & CRAIG (1970),

DISTRIBUTION: Only known from Galápagos.

GALÁPAGOS DISTRIBUTION: Floreana, Isabela (Cerro Azul, Sierra Negra, V. Alcedo), Pinta, Pinzon, San Cristóbal, Santa Cruz, Santa Fé.

REFERENCES: BAERT (2013c), BAERT & MAELFAIT (1986a), BAERT & MAELFAIT (1986b), BAERT & MAELFAIT (1986c), BAERT & MAELFAIT (2000b), BAERT *et al.* (1989a), BAERT *et al.* (1989b), BAERT *et al.* (1991), BAERT *et al.* (2008b), ROTH & CRAIG (1970).

## OECOBIIDAE

*Oecobius concinnus* Simon, 1893  
(Fig. 60)

*Thalamia nieborowskii*: BANKS (1930).

DISTRIBUTION: Pantropical.

GALÁPAGOS DISTRIBUTION: Baltra, Champion, Española, Floreana, Gardner nr Española, Genovesa, Isabela (Sierra Negra, V. Alcedo), Marchena, Pinzón, Rábida, San Cristóbal, Santa Cruz, Santa Fé, Santiago, Seymour Norte.

REFERENCES: BAERT (2013c), BAERT & MAELFAIT (1986b), BAERT & MAELFAIT (1986c), BAERT & MAELFAIT (2000b), BAERT *et al.* (1989a), BAERT *et al.* (1989b), BAERT *et al.* (1991), BAERT *et al.* (2008b), BANKS (1930), ROTH & CRAIG (1970).

*Oecobius navus* Blackwall, 1859

DISTRIBUTION: Cosmopolitan.

GALÁPAGOS DISTRIBUTION: Rábida.

REFERENCES: BAERT (2013c).



**OONOPIDAE**

***Escaphiella cristobal* Platnick & Dupérré, 2009**

DISTRIBUTION: Only known from Galápagos.

GALÁPAGOS DISTRIBUTION: San Cristóbal.

REFERENCES: BAERT (2013c), PLATNICK & DEPÉRRÉ (2009a).

***Escaphiella gertschi* Chickering, 1951**

DISTRIBUTION: Panama, Colombia, Venezuela, Jamaica.

GALÁPAGOS DISTRIBUTION: Isabela (Sierra Negra), Santa Cruz.

REFERENCES: BAERT (2013c), PLATNICK & DEPÉRRÉ (2009a).

***Escaphiella isabela* Platnick & Dupérré, 2009**

DISTRIBUTION: Only known from Galápagos.

GALÁPAGOS DISTRIBUTION: Isabela (V. Alcedo, V. Darwin).

REFERENCES: BAERT (2013c), PLATNICK & DEPÉRRÉ (2009a).

***Gamasomorpha insularis* Simon, 1907**

DISTRIBUTION: Madeira, Bioko, São Tomé, St. Helena, Mauritius, Yemen, Seychelles.

GALÁPAGOS DISTRIBUTION: Floreana, Isabela (Cerro Azul, Sierra Negra), San Cristóbal, Santa Cruz.

REFERENCES: BAERT (2013c), BAERT & MAELFAIT (2000b), BAERT *et al.* (2008b).

***Gamasomorpha wasmanniae* Mello-Leitao, 1939**

DISTRIBUTION: Argentina.

GALÁPAGOS DISTRIBUTION: Isabela (V. Alcedo), Pinzon, San Cristóbal, Santa Cruz.

REFERENCES: BAERT (2013c).

***Heteroonops spinimanus* (Simon, 1891)**

DISTRIBUTION: Pantropical, introduced.

GALÁPAGOS DISTRIBUTION: Española, Santa Cruz, Santiago.

REFERENCES: BAERT (2013c), PLATNICK & DEPÉRRÉ (2009c).

***Ischnothyreus peltifer* (Simon, 1891)**

DISTRIBUTION: Cosmopolit.

GALÁPAGOS DISTRIBUTION: Española, Isabela (Sierra Negra), Santa Cruz.

REFERENCES: BAERT (2013c), BAERT & MAELFAIT (2000b), BAERT *et al.* (2008b), HERNANDEZ *et al.* (1992), LUBIN (1984), PECK & KULALOVA-PECK (1986), PLATNICK *et al.* (2012a).

***Opopaea apicalis*** (Simon, 1893)

*Epectris apicalis* : SIMON (1893).

*Opopaea lena* : SUMAN (1965).

DISTRIBUTION: Pantropical.

GALÁPAGOS DISTRIBUTION: Isabela (Sierra Negra), San Cristóbal, Santa Cruz.

REFERENCES: BAERT (2013c), BAERT & MAELFAIT (2000b), PLATNICK & DEPÉRRÉ (2009b).

***Opopaea concolor*** (Blackwall, 1859)

DISTRIBUTION: Pantropical.

GALÁPAGOS DISTRIBUTION: Isabela (V. Darwin), San Cristóbal.

REFERENCES: BAERT (2013c), PLATNICK & DEPÉRRÉ (2009b).

***Opopaea deserticola*** Simon, 1891

DISTRIBUTION: Pantropical, Introduced.

GALÁPAGOS DISTRIBUTION: Baltra, Fernandina, Floreana, Isabela (Sierra Negra, V. Wolf), San Cristóbal, Santa Cruz, Santa Fé, Santiago, Seymour Norte.

REFERENCES: BAERT (2013c), BAERT & MAELFAIT (2000b), BAERT *et al.* (2008b), PLATNICK & DEPÉRRÉ (2009b).

***Orchestina fernandina*** Izquierdo, 2017

DISTRIBUTION: Only known from Galápagos.

GALÁPAGOS DISTRIBUTION: Fernandina.

REFERENCES: IZQUIERDO & RAMIREZ (2017).

***Orchestina galapagos*** Izquierdo, 2017

DISTRIBUTION: Only known from Galápagos.

GALÁPAGOS DISTRIBUTION: San Cristbal, Santa Cruz.

REFERENCES: Izquierdo & Ramirez (2017).

***Reductoonops pinta*** Platnick & Berniker, 2014

DISTRIBUTION: Only known from Galápagos.

GALÁPAGOS DISTRIBUTION: Pinta.

REFERENCES: PLATNICK & BERNIKER (2014).

***Triaeris stenaspis*** Simon, 1891

*Triaeris* sp.: ROTH & CRAIG (1970).

DISTRIBUTION: Pantropical, Introduced.

GALÁPAGOS DISTRIBUTION: Floreana, Isabela (Sierra Negra), San Cristóbal, Santa Cruz.

REFERENCES: BAERT (2013c), BAERT & MAELFAIT (2000b), BAERT *et al.* (1991), BAERT *et al.* (2008b), PLATNICK *et al.* (2012b).

## OXYOPIDAE

### *Oxyopes salticus* Hentz, 1845

*Oxyopes gracilis*: BAERT & MAELFAIT (1986b, 1986c, 2000b), BAERT *et al.* (1989a, 1989b), ROTH & CRAIG (1970).

DISTRIBUTION: USA to Brazil.

GALÁPAGOS DISTRIBUTION: Fernandina, Isabela (Cerro Aul, Sierra Negra, V. Alcedo, V. Darwin, V. Wolf), Marchena, Pinta, Santa Cruz, Santiago.

REFERENCES: BAERT (2013c), BAERT & MAELFAIT (1986b), BAERT & MAELFAIT (1986c), BAERT & MAELFAIT (2000b), BAERT *et al.* (1989a), BAERT *et al.* (1989b), BAERT *et al.* (1991), BAERT *et al.* (2008b), ROTH & CRAIG (1970).

## PHILODROMIDAE

### *Apollophanes fitzroyi* Baert, 2013 (Fig. 62)

DISTRIBUTION: Only known from Galápagos.

GALÁPAGOS DISTRIBUTION: Fernandina, Rábida, Santa Cruz, Santiago, Seymour Norte.

REFERENCES: BAERT (2013a), BAERT (2013c).

### *Apollophanes lonesomegeorgei* Baert, 2013 (Fig. 63)

DISTRIBUTION: Only known from Galápagos.

GALÁPAGOS DISTRIBUTION: Wolf.

REFERENCES: BAERT (2013a), BAERT (2013c).

## PHOLCIDAE

### *Anopsicus banksi* (Gertsch, 1939) (Fig. 64)

*Spermophora placens*: BANKS (1930);

*Pholcophorina banksi*: BAERT *et al.* (1989a), GERTSCH (1939), ROTH & CRAIG (1970);

*Metagonia (Pholcophorina) banksi*: PECK (1990).

DISTRIBUTION: Only known from Galápagos.

GALÁPAGOS DISTRIBUTION: Española, Floreana, Gardner nr Española.

REFERENCES: BAERT (2013b), BAERT (2013c), BAERT & MAELFAIT (2000b), BAERT *et al.* (1989a), BAERT *et al.* (2008b), BANKS (1930), GERTSCH (1939), GERTSCH & PECK (1992), PECK (1990), ROTH & CRAIG (1970).

### *Aymaria conica* (Banks, 1902) (Fig. 65)

*Coryssocnemis conica*: BAERT & MAELFAIT (1986b, 1986c), BAERT *et al.* (1989a, 1989b, 1990, 1991), BANKS (1902), GERTSCH & PECK (1992), HERNANDEZ *et al.* (1992), PECK & FINSTON (1993), PECK & KULALOVA-PECK (1986), ROTH & CRAIG (1970), SNODGRASS (1902).

DISTRIBUTION: Only known from Galápagos.

GALÁPAGOS DISTRIBUTION: **Champion**, Española, Fernandina, Floreana, Isabela (Cerro Azul, Sierra Negra, V. Darwin, V. Wolf), N. Plaza, Pinta, Pinzón, Rábida, San Cristóbal, Santa Cruz, Santa Fé, Santiago, Seymour Norte, S. Plaza.

REFERENCES: BAERT (2013c), BAERT & MAELFAIT (1986b), BAERT & MAELFAIT (1986c), BAERT & MAELFAIT (2000b), BAERT *et al.* (1989a), BAERT *et al.* (1989b), BAERT *et al.* (1990), BAERT *et al.* (1991), BAERT *et al.* (2008b), BANKS (1902), GERTSCH & PECK (1992), HERNANDEZ *et al.* (1992), HUBER (2000), PECK & FINSTON (1993), PECK & KULALOVA-PECK (1986), ROTH & CRAIG (1970), SNODGRASS (1902).

*Aymaria floreana* (Gertsch & Peck, 1992)

*Coryssocnemis floreana*: GERTSCH & PECK (1992), HERNANDEZ *et al.* (1992), PECK & FINSTON (1993).

DISTRIBUTION: Only known from Galápagos.

GALÁPAGOS DISTRIBUTION: Floreana.

REFERENCES: BAERT (2013c), BAERT & MAELFAIT (2000b), BAERT *et al.* (2008b), GERTSCH & PECK (1992), HERNANDEZ *et al.* (1992), HUBER (2000), PECK & FINSTON (1993).

*Aymaria insularis* (Banks, 1902)

*Coryssocnemis insularis*: BAERT & MAELFAIT (1986b, 1986c), BAERT *et al.* (1989a, 1989b, 1991), BANKS (1902), GERTSCH & PECK (1992), PECK & FINSTON (1993), ROTH & CRAIG (1970).

DISTRIBUTION: Only known from Galápagos.

GALÁPAGOS DISTRIBUTION: Isabela (Sierra Negra, V. Darwin), Pinta, Santa Cruz.

REFERENCES: BAERT (2013c), BAERT & MAELFAIT (1986b), BAERT & MAELFAIT (1986c), BAERT & MAELFAIT (2000b), BAERT *et al.* (1989a), BAERT *et al.* (1989b), BAERT *et al.* (1991), BAERT *et al.* (2008b), BANKS (1902), GERTSCH & PECK (1992), HUBER (2000), PECK & FINSTON (1993), ROTH & CRAIG (1970).

*Aymaria jarmila* (Gertsch & Peck, 1992)  
(Fig. 66)

*Coryssocnemis jarmila*: GERTSCH & PECK (1992), HERNANDEZ *et al.* (1992), PECK & FINSTON (1993).

DISTRIBUTION: Only known from Galápagos.

GALÁPAGOS DISTRIBUTION: Floreana, Santa Cruz.

REFERENCES: BAERT (2013c), BAERT & MAELFAIT (2000b), BAERT *et al.* (2008b), GERTSCH & PECK (1992), HERNANDEZ *et al.* (1992), HUBER (2000), PECK & FINSTON (1993).

*Galapa baerti* (Gertsch & Peck, 1992)  
(Fig. 67)

*Pholcophora baerti*: GERTSCH & PECK (1992).

DISTRIBUTION: Only known from Galápagos.

GALÁPAGOS DISTRIBUTION: Fernandina, Genovesa, Isabela (V. Alcedo), Pinta, Santa Cruz, Santa Fé, Santiago.

REFERENCES: BAERT (2013c), BAERT & MAELFAIT (2000b), BAERT *et al.* (2008b), GERTSCH & PECK (1992), HUBER (2000).

***Galapa bella*** (Gertsch & Peck, 1992)

*Pholcophora bella*: GERTSCH & PECK (1992).

DISTRIBUTION: Only known from Galápagos.

GALÁPAGOS DISTRIBUTION: Genovesa, N. Plaza, Pinta, Santa Cruz, S. Plaza.

REFERENCES: BAERT (2013c), BAERT & MAELFAIT (2000b), BAERT *et al.* (2008b), GERTSCH & PECK (1992), HUBER (2000), HUBER & ACURIO (2022).

***Galapa floreana*** Baert, 2013  
(Fig. 68)

DISTRIBUTION: Only known from Galápagos.

GALÁPAGOS DISTRIBUTION: Floreana.

REFERENCES: BAERT (2013c), BAERT (2013d).

***Metagonia bellavista*** Gertsch & Peck, 1992  
(Fig. 69)

DISTRIBUTION: Only known from Galápagos.

GALÁPAGOS DISTRIBUTION: Santa Cruz.

REFERENCES: BAERT (2013c), BAERT & MAELFAIT (2000b), BAERT *et al.* (2008b), GERTSCH & PECK (1992), HERNANDEZ *et al.* (1992), PECK & FINSTON (1993).

***Metagonia berlanga*** Huber, 2022

DISTRIBUTION: Only known from Galápagos.

GALÁPAGOS DISTRIBUTION: Santa Cruz.

REFERENCES: HUBER *et al.* (2022).

***Metagonia lagrimas*** Huber, 2022

DISTRIBUTION: Only known from Galápagos.

GALÁPAGOS DISTRIBUTION: Isabela (Sierra Negra).

REFERENCES: HUBER *et al.* (2022).

***Metagonia reederi*** Gertsch & Peck, 1992  
(Fig. 70)

DISTRIBUTION: Only known from Galápagos.

GALÁPAGOS DISTRIBUTION: Floreana, Isabela (Sierra Negra).

REFERENCES: BAERT (2013c), BAERT & MAELFAIT (2000b), BAERT *et al.* (2008b), GERTSCH & PECK (1992), HERNANDEZ *et al.* (1992), HUBER *et al.* (2022), PECK & FINSTON (1993).

***Modisimus culicinus*** (Simon, 1893)  
(Fig. 71)

*Hedypsilus culicinus*: GERTSCH & PECK (1992).

DISTRIBUTION: Cosmopolitan.

GALÁPAGOS DISTRIBUTION: Champion, Floreana, Genovesa, Isabela (Sierra Negra), Pinta, Pinzon, San Cristóbal, Santa Cruz, Santiago.

REFERENCES: BAERT (2013c), BAERT & MAELFAIT (2000b), BAERT *et al.* (2008b), GERTSCH & PECK (1992), HUBER (1996), HUBER & ACURIO (2022).

***Modisimus modicus*** (Gertsch & Peck, 1992)

(Fig. 72)

*Hedypsilus modicus*: GERTSCH & PECK (1992).

DISTRIBUTION: Only known from Galápagos.

GALÁPAGOS DISTRIBUTION: Isabela (Sierra Negra), San Cristóbal, Santiago.

REFERENCES: BAERT (2013c), BAERT & MAELFAIT (2000b), BAERT *et al.* (2008b), BAERT (2013b), GERTSCH & PECK (1992).

***Modisimus solus*** Gertsch & Peck, 1992

DISTRIBUTION: Only known from Galápagos.

GALÁPAGOS DISTRIBUTION: Santa Cruz.

REFERENCES: BAERT (2013c), BAERT & MAELFAIT (2000b), BAERT *et al.* (2008b), GERTSCH & PECK (1992).

***Physocyclus globosus*** (Taczanowski, 1874)

(Fig. 73)

DISTRIBUTION: Cosmopolitan.

GALÁPAGOS DISTRIBUTION: Baltra, Floreana, Isabela (Sierra Negra), San Cristóbal, Santa Cruz.

REFERENCES: BAERT (2013c), BAERT & MAELFAIT (2000b), BAERT *et al.* (2008b), HUBER & ACURIO (2022).

***Smeringopus pallidus*** (Blackwall, 1858)

DISTRIBUTION: sub-Saharan Africa and Arabian peninsula (recently introduced).

GALÁPAGOS DISTRIBUTION: Santa Cruz.

REFERENCES: HUBER & ACURIO (2022).

**PRODIDOMIDAE**

***Lygromma anops*** Peck & Shear, 1987

(Fig. 74)

DISTRIBUTION: Only known from Galápagos.

GALÁPAGOS DISTRIBUTION: Floreana, Santa Cruz.

REFERENCES: BAERT (1994b), BAERT (2013c), BAERT & MAELFAIT (2000b), BAERT *et al.* (1989a), BAERT *et al.* (2008b), HERNANDEZ *et al.* (1992), PECK & SHEAR (1987a), PECK (1990), PECK & FINSTON (1993), SHEAR & PECK (1992).

***Neozimiris pinta*** Platnick & Shadab, 1976

(Fig. 75)

*Neozimiris santiago*: BAERT & MAELFAIT (1986b, 1986c), BAERT *et al.* (1989a).

DISTRIBUTION: Only known from Galápagos.

GALÁPAGOS DISTRIBUTION: Champion, Española, Floreana, Isabela (V. Alcedo), Marchena, Pinta, San Cristóbal, Santa Cruz, Santa Fé, Santiago, S. Plaza.

REFERENCES: BAERT (1994b), BAERT (2013c), BAERT & MAELFAIT (1986a), BAERT & MAELFAIT (1986b), BAERT & MAELFAIT (2000b), BAERT & MAELFAIT (1986c), BAERT *et al.* (1989a), BAERT *et al.* (2008b), PLATNICK & SHADAB (1976).

*Neozimiris pinzon* Platnick & Shadab, 1976

DISTRIBUTION: Only known from Galápagos.

GALÁPAGOS DISTRIBUTION: Pinzón.

REFERENCES: BAERT (1994b), BAERT (2013c), BAERT & MAELFAIT (1986c), BAERT & MAELFAIT (2000b), BAERT *et al.* (1989a), BAERT *et al.* (2008b), PLATNICK & SHADAB (1976).

**SALTICIDAE**

*Balmaceda abba* Edwards & Baert, 2018

(Fig. 76)

DISTRIBUTION: Only known from Galápagos.

GALÁPAGOS DISTRIBUTION: Fernandina, Isabela (V. Alcedo, V. Wolf), San Cristóbal, Santa Cruz

REFERENCES: BAERT *et al.* (2008b), BAERT (2013c), EDWARDS & BAERT (2018), GALIANO & BAERT (1990).

*Balmaceda distans* (Banks, 1924)

(Fig. 77)

DISTRIBUTION: Only known from Galápagos.

GALÁPAGOS DISTRIBUTION: Baltra, Española, Santiago.

REFERENCES: BAERT (2013c), BAERT *et al.* (1989a), BAERT *et al.* (2000), BAERT *et al.* (2008b), BANKS (1924), EDWARDS & BAERT (2018), GALIANO & BAERT (1990), ROTH & CRAIG (1970).

*Cerionesta pacifica* (Banks, 1902)

(Fig. 78)

*Philaeus pacificus*: BANKS (1902)

DISTRIBUTION: Only known from Galápagos.

GALÁPAGOS DISTRIBUTION: Española, Fernandina, Floreana, Genovesa, Isabela (Sierra Negra, V. Alcedo, V. Darwin, V. Wolf), Marchena, Pinta, Pinzón, Rábida, Santa Cruz, Santa Fé, Santiago, Wolf.

REFERENCES: BAERT (2013c), BAERT & MAELFAIT (1986c), BAERT & MAELFAIT (2000b), BAERT *et al.* (1989a), BAERT *et al.* (1989b), BAERT *et al.* (2008b), BANKS (1902), BANKS (1924), BANKS (1930), EDWARDS & BAERT (2018), GALIANO & BAERT (1990), HERNANDEZ *et al.* (1992), ROTH & CRAIG (1970), SNODGRASS (1902).

*Darwinneon crypticus* Cutler, 1971

(Fig. 79)

DISTRIBUTION: Native, Only known from Galápagos.

GALÁPAGOS DISTRIBUTION: Española, Fernandina, Floreana, Gardner nr Española, Genovesa, Isabela (Cerro Aul, Sierra Negra, V. Alcedo, V. Darwin, V. Wolf), Marchena, Pinta, Pinzón, Rábida, San Cristóbal, Santa Cruz, Santa Fé, Santiago, Seymour Norte.

REFERENCES: BAERT (1987), BAERT (2013c), BAERT & MAELFAIT (1986b), BAERT & MAELFAIT (1986c), BAERT & MAELFAIT (2000b), BAERT *et al.* (1989a), BAERT *et al.* (1989b), BAERT *et al.* (1991), BAERT *et al.* (2008b), CUTLER (1971), DESENDER *et al.* (1999), EDWARDS & BAERT (2018), GALIANO & BAERT (1990), HERNANDEZ *et al.* (1992), PECK & KULALOVA-PECK (1986).

***Frigga crocuta*** (Taczanowski, 1878)

(Fig. 80)

*Plexippus paykuli*: BANKS (1902);

*Menemerus galapagoensis*: MARX (1889) (*nomen nudum*);

*Phyale bispinosa*: BANKS (1930);

*Phiale coronigera*: BAERT & MAELFAIT (1986b), Roth & Craig (1970);

*Phiale crocuta*: GALIANO (1979b).

DISTRIBUTION: Peru, Ecuador, Marquesas Is., Queensland.

GALÁPAGOS DISTRIBUTION: Baltra, Española, Fernandina, Floreana, Gardner nr Española, Genovesa, Isabela (Cerro Aul, Sierra Negra, V. Alcedo, V. Darwin, V. Wolf), Marchena, N. Plaza, Pinzon, Ríbida, San Cristóbal, Santa Cruz, Santa Fé, Santiago, Seymour Norte, S. Plaza.

REFERENCES: BAERT (2013c), BAERT & MAELFAIT (1986b), BAERT & MAELFAIT (1986c), BAERT & MAELFAIT (2000b), BAERT *et al.* (1989a), BAERT *et al.* (1989b), BAERT *et al.* (1991), BAERT *et al.* (2008b), BANKS (1930), EDWARDS & BAERT (2018), GALIANO (1979a), GALIANO (1979b), GALIANO & BAERT (1990), ROTH & CRAIG (1970).

***Habronattus encantadas*** Griswold, 1987

(Fig. 81)

DISTRIBUTION: Only known from Galápagos.

GALÁPAGOS DISTRIBUTION: Darwin.

REFERENCES: BAERT (2013c), BAERT & MAELFAIT (2000b), BAERT *et al.* (1989a), BAERT *et al.* (2008b), EDWARDS & BAERT (2018), GALIANO & BAERT (1990), GRISWOLD (1987).

***Hasarius adansoni*** (Audouin, 1826)

(Fig. 82)

DISTRIBUTION: Cosmopolitan (probably introduced).

GALÁPAGOS DISTRIBUTION: Baltra, Española, Floreana, Isabela (Sierra Negra), Pinzon, Santa Cruz.

REFERENCES: BAERT (1994a), BAERT (1995c), BAERT (2013c), BAERT & MAELFAIT (2000b), BAERT *et al.* (2008b), EDWARDS & BAERT (2018), GALIANO & BAERT (1990).

***Helvetia insularis*** (Banks, 1902)

*Admestina insularis*: BANKS (1902), BAERT *et al.* (1989a), ROTH & CRAIG (1970);

*Helvetia insularis*: BAERT & MAELFAIT (2000b), BAERT *et al.* (2008b), GALIANO (1989), GALIANO & BAERT (1990).

DISTRIBUTION: Argentina.

GALÁPAGOS DISTRIBUTION: Fernandina.



REFERENCES: BAERT (2013c), BAERT & MAELFAIT (2000b), BAERT *et al.* (1989a), BAERT *et al.* (2008b), BANKS (1902), EDWARDS & BAERT (2018), GALIANO (1989), GALIANO & BAERT (1990), ROTH & CRAIG (1970), RUIZ & BRESCOVIT (2008).

***Menemerus bivittatus*** (Dufour, 1831)  
(Fig. 83)

DISTRIBUTION: Pantropical (probably introduced).

GALÁPAGOS DISTRIBUTION: Floreana, Isabela (Sierra Negra), San Cristóbal, Santa Cruz.

REFERENCES: BAERT (1994a), BAERT (1995c), BAERT (2013c), BAERT & MAELFAIT (2000b), BAERT *et al.* (2008b), EDWARDS & BAERT (2018), GALIANO & BAERT (1990).

***Messua avicennia*** Edwards & Baert, 2018  
(Fig. 84)

DISTRIBUTION: Only known from Galápagos.

GALÁPAGOS DISTRIBUTION: Floreana, Santa Cruz, Rábida.

REFERENCES: EDWARDS & BAERT (2018),

***Metacyrba insularis*** (Banks, 1902)  
(Fig. 85)

*Cyrba insularis*: BANKS (1902);

*Marptusa californica*: BANKS (1902).

DISTRIBUTION: Only known from Galápagos.

GALÁPAGOS DISTRIBUTION: Española, Fernandina, Gardner nr Española, Isabela ((Sierra Negra, V. Alcedo, V. Ecuador), N. Plaza, Pinzon, Rábida, San Cristóbal, Santa Cruz, Santiago, Seymour Norte, Santa Fé.

REFERENCES: BAERT (2013c), BAERT & MAELFAIT (1986b), BAERT & MAELFAIT (1986c), BAERT & MAELFAIT (2000b), BAERT *et al.* (1989a), BAERT *et al.* (1989b), BAERT *et al.* (1990), BAERT *et al.* (1991), BANKS (1902), BANKS (1924), BANKS (1930), EDWARDS (2005), EDWARDS & BAERT (2018), GALIANO & BAERT (1990), ROTH & CRAIG (1970).

***Nycerella vestita*** (Taczanowski, 1878)  
(Fig. 86)

*Evophrys vestita*: TACZANOWSKI (1878), GALIANO & BAERT (1990).

DISTRIBUTION: Peru.

GALÁPAGOS DISTRIBUTION: Española, Isabela (V. Alcedo, V. Darwin), Pinzón, Santa Cruz, Santiago.

REFERENCES: BAERT (2013c), BAERT & MAELFAIT (2000b), BAERT *et al.* (2008b), EDWARDS & BAERT (2018), GALIANO & BAERT (1990).

***Plexippus paykulli*** (Audouin, 1826)  
(Fig. 87)

DISTRIBUTION: Cosmotropical (probably introduced).

GALÁPAGOS DISTRIBUTION: Baltra, Española, Floreana, Isabela (Sierra Negra, V. Alcedo), Santa Cruz.

REFERENCES: BAERT (1994a), BAERT (1995c), BAERT (2013c), BAERT & MAELFAIT (2000b), BAERT *et al.* (2008b), BANKS (1902), BANKS (1924), EDWARDS & BAERT (2018), GALIANO & BAERT (1990).

***Sitticus phaleratus*** Galiano & Baert, 1990

(Fig. 88)

DISTRIBUTION: Only known from Galápagos.

GALÁPAGOS DISTRIBUTION: Floreana, Genovesa, Isabela (Sierra Negra, V. Alcedo), San Cristóbal, Santa Cruz, Santa Fé, Santiago.

REFERENCES: BAERT (2013c), BAERT & MAELFAIT (2000b), BAERT *et al.* (1991), BAERT *et al.* (2008b), EDWARDS & BAERT (2018), GALIANO & BAERT (1990).

***Sitticus pintanus*** Edwards & Baert, 2018

(Fig. 89)

DISTRIBUTION: Only known from Galápagos.

GALÁPAGOS DISTRIBUTION: Pinta.

REFERENCES: EDWARDS & BAERT (2018),

***Sitticus tenebricus*** Galiano & Baert, 1990

(Fig. 90)

DISTRIBUTION: Only known from Galápagos.

GALÁPAGOS DISTRIBUTION: Floreana, Isabela (Cerro Azul, V. Alcedo), Marchena, pinta, Rábida, Santa Cruz, S. Plaza.

REFERENCES: BAERT (2011), BAERT (2013c), BAERT & MAELFAIT (2000b), BAERT *et al.* (2008b), EDWARDS & BAERT (2018), GALIANO & BAERT (1990).

***Sitticus trisetosus*** Edwards & Baert, 2018

(Fig. 91)

DISTRIBUTION: Only known from Galápagos.

GALÁPAGOS DISTRIBUTION: Española.

REFERENCES: EDWARDS & BAERT (2018),

***Sitticus uber*** Galiano & Baert, 1990

(Fig. 92)

DISTRIBUTION: Only known from Galápagos.

GALÁPAGOS DISTRIBUTION: Española, Isabela (Cerro Azul, Sierra Negra, V. Wolf), Pinzon, Santa Cruz, Santiago.

REFERENCES: BAERT (2013c), BAERT & MAELFAIT (2000b), BAERT *et al.* (1991), BAERT *et al.* (2008b), EDWARDS & BAERT (2018), GALIANO & BAERT (1990).

***Sitticus vanvolsemorum*** Baert, 2011

(Fig. 93)

DISTRIBUTION: Only known from Galápagos.

GALÁPAGOS DISTRIBUTION: Española.

REFERENCES: BAERT (2011), BAERT (2013c), EDWARDS & BAERT (2018),

***Titanattus cordia* Edwards & Baert, 2018**

(Fig. 94)

DISTRIBUTION: Endemic for the archipelago.

GALÁPAGOS DISTRIBUTION: Gardner nr Española, Isabela, san Cristóbal, Santiago.

REFERENCES: EDWARDS & BAERT (2018),

**SCYTODIDAE**

***Scytodes fusca* Walckenaer, 1837**

(Fig. 95)

*Scytodes hebraica*: BAERT & MAELFAIT (1986b, 1986c), BAERT *et al.* (1989a, 1989b, 1991), BANKS (1924), ROTH & CRAIG (1970).

DISTRIBUTION: Pantropical.

GALÁPAGOS DISTRIBUTION: Baltra, Fernandina, Floreana, Gardner nr Española, Genovesa, Isabela (Cerro Azul, Sierra Negra, V. Alcedo), Pinzón, Rábida, San Cristóbal, Santa Cruz, Santiago.

REFERENCES: BAERT (2013c), BAERT & MAELFAIT (1986b), BAERT & MAELFAIT (1986c), BAERT & MAELFAIT (2000b), BAERT *et al.* (1989a), BAERT *et al.* (1989b), BAERT *et al.* (1991), BAERT *et al.* (2008b), BANKS (1924), ROTH & CRAIG (1970).

***Scytodes longipes* Lucas, 1845**

(Fig. 96)

DISTRIBUTION: Pantropical (probably introduced).

GALÁPAGOS DISTRIBUTION: Floreana, Genovesa, Isabela (Sierra Negra, V. Alcedo, V. Darwin), San Cristóbal, Santa Cruz, Santa Fé.

REFERENCES: BAERT (2013c), BAERT & MAELFAIT (1986b), BAERT & MAELFAIT (1986c), BAERT & MAELFAIT (2000b), BAERT *et al.* (1989a), BAERT *et al.* (1989b), BAERT *et al.* (1991), BAERT (1994a), BAERT *et al.* (2008b), BANKS *et al.* (1931), HERNANDEZ *et al.* (1992), ROTH & CRAIG (1970).

**SEGESTRIIDAE**

***Ariadna tarsalis* Banks, 1902**

(Fig. 97)

*Ariadne tarsalis*: BANKS (1902, 1924).

DISTRIBUTION: Only known from Galápagos.

GALÁPAGOS DISTRIBUTION: Daphne, Darwin, Fernandina, Genovesa, Isabela (V. Alcedo, V. Wolf), Marchena, Pinta, Pinzón, Rábida, San Cristóbal, Santa Cruz, Santa Fé, Santiago, Seymour Norte, S. Plaza, Wolf.

REFERENCES: BAERT (2013c), BAERT *et al.* (1989a), BAERT *et al.* (1989b), BAERT & MAELFAIT (2000b), BAERT *et al.* (2008b), BANKS (1902), BANKS (1924), BEATTY (1970), ROTH & CRAIG (1970).

## SELENOPIDAE

### *Selenops mexicanus* Keyserling, 1880 (Fig. 98)

*Selenops galapagoensis*: BAERT (2013c), BAERT & MAELFAIT (1986b, 1986c, 2000b), BAERT *et al.* (1989a, 1989b, 1991, 2008b), BANKS (1902, 1930), CORONCA (1998), MUMA (1953), ROTH & CRAIG (1970).

DISTRIBUTION: Probably introduced.

GALÁPAGOS DISTRIBUTION: Fernandina, Floreana, Isabela, Pinzon, San Cristóbal, Santa Cruz, Santiago.

REFERENCES: BAERT (2013c), BAERT & MAELFAIT (1986b), BAERT & MAELFAIT (1986c), BAERT & MAELFAIT (2000b), BAERT *et al.* (1989a), BAERT *et al.* (1989b), BAERT *et al.* (1991), BAERT *et al.* (2008b), BANKS (1902), BANKS (1930), CORONCA (1998), CREWS (2011), CREWS *et al.* (2016), MUMA (1953), MUTCHLER *et al.* (1938), ROTH & CRAIG (1970).

## SICARIIDAE

### *Loxosceles laeta* (Nicolet, 1849)

*Loxosceles galapagoensis*: MARX (1889);

*Loxosceles longipalpis*: BANKS (1902, 1924), SNODGRASS (1902).

DISTRIBUTION: America, Worldwide introduced.

GALÁPAGOS DISTRIBUTION: Champion, Española, Floreana, Gardner nr Española, Genovesa, Isabela, N. Plaza, Pinta, Pinzón, Rábida, San Cristóbal, Santa Cruz, Santa Fé, Santiago.

REFERENCES: BAERT (2013c), BAERT & MAELFAIT (1986c), BAERT & MAELFAIT (2000b), BAERT *et al.* (1989b), BAERT *et al.* (2008b), BAERT *et al.* (1989), BANKS (1902), BANKS (1930), GERTSCH (1967), HERNANDEZ *et al.* (1992), MARX (1889), ROTH & CRAIG (1970), SNODGRASS (1902).

### *Sicarius utriiformis* (Butler, 1877) (Figs 99-100)

*Thomisoides utriiformis*: (BUTLER, 1877), MARX (1889);

*Sicaroides utriiformis*: BANKS (1902, 1924), SNODGRASS (1902).

DISTRIBUTION: Only known from Galápagos.

GALÁPAGOS DISTRIBUTION: Champion, Eden, Española, Floreana, Gardner nr Española, Isabela (V. Alcedo, V. Darwin, V. Ecuador), Rábida, San Cristóbal, Santa Cruz, Santa Fé, Santiago, S. Plaza.

REFERENCES: BAERT (2013c), BAERT & MAELFAIT (1986c), BAERT & MAELFAIT (2000b), BAERT *et al.* (1989a), BAERT *et al.* (1989b), BAERT *et al.* (2008b), BANKS (1902), BANKS (1924), ROTH & CRAIG (1970), SNODGRASS (1902).

## SPARASSIDAE

### *Heteropoda venatoria* (Linnaeus, 1767) (Fig. 101)

DISTRIBUTION: Cosmopolitan (probably introduced).

GALÁPAGOS DISTRIBUTION: Baltra, Floreana, Isabela (Cerro Azul, Sierra Negra, V. Alcedo), Pinzón, San Cristóbal, Santa Cruz, Santiago.

REFERENCES: BAERT (1994a), BAERT (1995c), BAERT (2013c), BAERT & MAELFAIT (1986b), BAERT & MAELFAIT (1986c), BAERT & MAELFAIT (2000b), BAERT *et al.* (1989a), BAERT *et al.* (1989b), BAERT *et al.* (1991), BAERT *et al.* (2008b), BANKS (1902), BANKS (1924), BANKS (1930), JARAMILLO *et al.* (2005), MARX (1889), ROTH & CRAIG (1970), SNODGRASS (1902).

***Olios galapagoensis*** Banks, 1902  
(Fig. 102)

DISTRIBUTION: Only known from Galápagos.

GALÁPAGOS DISTRIBUTION: Baltra, Eden, Española, Fernandina, Floreana, Gardner nr Española, Isabela (Cerro Aul, Sierra Negra, V. Alcedo, V. Darwin, V. Wolf), Marchena, Pinta, Pinzón, Rábida, San Cristóbal, Santa Cruz, Santa Fé, Santiago.

REFERENCES: BAERT (2013c), BAERT & MAELFAIT (1986a), BAERT & MAELFAIT (1986c), BAERT & MAELFAIT (1986b), BAERT & MAELFAIT (2000b), BAERT *et al.* (1989a), BAERT *et al.* (1989b), BAERT *et al.* (1991), BAERT *et al.* (2008b), BANKS (1902), BANKS (1924), HERNANDEZ *et al.* (1992), ROTH & CRAIG (1970), SNODGRASS (1902).

**SYMPHYTOGNATHIDAE**

***Anapistula secreta*** Gertsch, 1941

DISTRIBUTION: USA to Colombia, Bahama Is., Jamaica.

GALÁPAGOS DISTRIBUTION: Isabela (Sierra Negra).

REFERENCES: BAERT (2013c), BAERT & MAELFAIT (2000b), BAERT *et al.* (2008b).

**TETRAGNATHIDAE**

***Glenognatha argyrostilba*** (O.P.-Cambridge, 1876)  
(Figs 103-104)

*Glenognatha maelfaiti*: BAERT (1987, 2013c), BAERT & MAELFAIT (2000b), BAERT *et al.* (1989a, 1989b, 1991, 2008b)

DISTRIBUTION: Neotropical and Afrotropical regions.

GALÁPAGOS DISTRIBUTION: Fernandina, Floreana, Isabela, San Cristóbal, Santa Cruz, Santiago.

REFERENCES: BAERT (1987), BAERT (2013c), BAERT & MAELFAIT (2000b), BAERT *et al.* (1989a), BAERT *et al.* (1989b), BAERT *et al.* (1991), BAERT *et al.* (2008b), CABRA-GARCIA & BRESCOVIT (2016).

***Leucauge argyra*** (Walckenaer, 1842)  
(Fig. 105)

DISTRIBUTION: USA to Brazil.

GALÁPAGOS DISTRIBUTION: Floreana, Rábida, San Cristóbal, Santa Cruz.

REFERENCES: BAERT (2013c), BAERT & MAELFAIT (2000b), BAERT *et al.* (2008b).

***Leucauge bituberculata*** Baert, 1987  
(Figs 106-107)

*Argyropeira nigriventris*: BAERT (1987), BANKS (1902), SNODGRASS (1902).

*Leucauge nigriventris*: BAERT & MAELFAIT (1986b), ROTH & CRAIG (1970).

DISTRIBUTION: Only known from Galápagos.

GALÁPAGOS DISTRIBUTION: Fernandina, Floreana, Isabela (Cerro Aul, Sierra Negra, V. Alcedo, V. Darwin, V. Wolf), Marchena, Pinta, Pinzon, San Cristóbal, Santa Cruz, Santiago.

REFERENCES: BAERT (1987), BAERT (2013c), BAERT & MAELFAIT (1986b), BAERT & MAELFAIT (2000b), BAERT *et al.* (1989a), BAERT *et al.* (1989b), BAERT *et al.* (1990), BAERT *et al.* (1991), BAERT *et al.* (2008b), BANKS (1902), HERNANDEZ *et al.* (1992), ROTH & CRAIG (1970), SNODGRASS (1902).

***Tetragnatha lewisi*** Chickering, 1962  
(Fig. 108)

DISTRIBUTION: Jamaica.

GALÁPAGOS DISTRIBUTION: Found on sea surface.

REFERENCES: BAERT (2013c).

***Tetragnatha nitens*** (Audouin, 1826)  
(Fig. 109)

*Tetragnatha galapagoensis*: BANKS (1902), ROTH & CRAIG (1970), SNODGRASS (1902).

DISTRIBUTION: Cosmotropical.

GALÁPAGOS DISTRIBUTION: Fernandina, Isabela (Cerro Azul, Sierra Negra, V. Alcedo), Santiago.

REFERENCES: BAERT (2013c), BAERT & MAELFAIT (2000b), BAERT *et al.* (1989a), BAERT *et al.* (1989b), BAERT *et al.* (2008b), BANKS (1902), LEVI (1981), ROTH & CRAIG (1970), SNODGRASS (1902).

## THERIDIIDAE

***Argyrodes elevatus*** Taczanowski, 1873  
(Fig. 110)

*Argyrodes jucundus*: BANKS (1902, 1924, 1930), SNODGRASS (1902).

DISTRIBUTION: USA to Argentina.

GALÁPAGOS DISTRIBUTION: Daphne, Española, Fernandina, Floreana, Gardner nr Española, Genovesa, Isabela (Cerro Aul, Sierra Negra, V. Alcedo, V. Darwin, V. Wolf), Marchena, N. Plaza, Pinta, Pinzón, Rábida, San Cristóbal, Santa Cruz, Santa Fé, Santiago, Seymour Norte, S. Plaza.

REFERENCES: BAERT (2013c), BAERT & MAELFAIT (1986b), BAERT & MAELFAIT (1986c), BAERT & MAELFAIT (2000b), BAERT *et al.* (1989a), BAERT *et al.* (1989b), BAERT *et al.* (1990), BAERT *et al.* (1991), BAERT *et al.* (2008b), BANKS (1902), BANKS (1924), BANKS (1930), EXLINE & LEVI (1962), ROTH & CRAIG (1970), SNODGRASS (1902).

***Argyrodes nephilae*** (Lit.) Taczanowski, 1873

GALÁPAGOS DISTRIBUTION: Santa Cruz.

REFERENCES: BAERT & MAELFAIT (2000b), BAERT *et al.* (1989a), EXLINE & LEVI (1962), HERNANDEZ *et al.* (1992), PECK & KULALOVA-PECK (1986), ROTH & CRAIG (1970).

***Chrysso pulcherrima*** (Mello-Leitao, 1917)  
(Fig. 111)

DISTRIBUTION: Pantropical.

GALÁPAGOS DISTRIBUTION: Isabela (Cerro Azul).

REFERENCES: BAERT (2013c).

***Coleosoma floridanum*** Banks, 1900

(Fig. 112)

*Theridion interruptum*: BANKS (1930).

DISTRIBUTION: Pantropical.

GALÁPAGOS DISTRIBUTION: Baltra, Bartolomé, Fernandina, Floreana, Gardner nr Floreana, Genovesa, Isabela (Cerro Aul, Sierra Negra, V. Alcedo, V. Darwin, V. Wolf), Pinta, Pinzon, Rábida, San Cristóbal, Santa Cruz, Santa Fé, Santiago.

REFERENCES: BAERT (2013c), BAERT & MAELFAIT (1986b), BAERT & MAELFAIT (1986c), BAERT & MAELFAIT (2000b), BAERT *et al.* (1989a), BAERT *et al.* (1989b), BAERT *et al.* (1990), BAERT *et al.* (1991), BAERT *et al.* (2008b), BANKS (1930), LEVI (1959A), ROTH & CRAIG (1970).

***Cryptachaea dromedariformis*** (Roewer, 1942)

(Fig. 113)

*Achaearanea dromedariformis*: BAERT & MAELFAIT (2000b), BAERT *et al.* (2008b).

DISTRIBUTION: Ecuador, Peru.

GALÁPAGOS DISTRIBUTION: Fernandina, Isabela (Sierra Negra), Pinta.

REFERENCES: BAERT (2013c), BAERT & MAELFAIT (2000b), BAERT *et al.* (2008b).

***Cryptachaea hirta*** (Taczanowski, 1873)

(Fig. 114)

*Achaearanea hirta*: BAERT & MAELFAIT (1986b, 1986c, 2000b), BAERT *et al.* (1989a, 1989b, 1991, 2000b).

DISTRIBUTION: Panama to Argentina.

GALÁPAGOS DISTRIBUTION: Bartolomé, Fernandina, Floreana, Isabela (from Cerro Azul up to V. Darwin), Marchena, Pinta, Pinzón, Rábida, San Cristóbal, Santa Cruz, Santiago.

REFERENCES: BAERT (2013c), BAERT & MAELFAIT (1986b), BAERT & MAELFAIT (1986c), BAERT & MAELFAIT (2000b), BAERT *et al.* (1989a), BAERT *et al.* (1989b), BAERT *et al.* (1991), BAERT *et al.* (2008b).

***Cryptachaea orana*** (Levi, 1963)

(Fig. 115)

*Achaearanea orana*: BAERT & MAELFAIT (2000b), BAERT *et al.* (2008b).

DISTRIBUTION: Ecuador.

GALÁPAGOS DISTRIBUTION: Santa Cruz.

REFERENCES: BAERT (2013c), BAERT & MAELFAIT (2000b), BAERT *et al.* (2008b).

***Faiditus sullana*** (Exline, 1945)

(Fig. 116)

DISTRIBUTION: Peru.

GALÁPAGOS DISTRIBUTION: Fernandina, Floreana, Isabela (Sierra Negra, V. Darwin), Pinta, Rábida, San Cristóbal, Santa Cruz.

REFERENCES: BAERT (2013c), BAERT *et al.* (2008b).

***Latrodectus apicalis*** Butler, 1877  
(Fig. 117)

*Theridion carolinum*: BUTLER (1877), LEVI (1959b), MARX (1889);

*Latrodectus curacaviensis*: LEVI (1959b).

DISTRIBUTION: Only known from Galápagos.

GALÁPAGOS DISTRIBUTION: Baltra, Fernandina, Floreana, Genovesa, Isabela (Cerro Aul, Sierra Negra, V. Alcedo, V. Darwin, V. Wolf), Marchena, Pinta, Pinzón, San Cristóbal, Santa Cruz, Santa Fé, Santiago, Seymour Norte.

REFERENCES: BAERT (2013c), BAERT & MAELFAIT (1986b), BAERT & MAELFAIT (1986c), BAERT & MAELFAIT (2000b), BAERT *et al.* (1989a), BAERT *et al.* (1989b), BAERT *et al.* (1990), BAERT *et al.* (1991), BAERT *et al.* (2008b), BANKS (1902), BANKS (1924), BANKS (1930), BUTLER (1877), DESENDER *et al.* (1999), LEVI (1959b), ROTH & CRAIG (1970), SMITH *et al.* (1877), SNODGRASS (1902).

***Latrodectus geometricus*** C.L.Koch, 1841  
(Fig. 118)

DISTRIBUTION: Cosmopolitan (probably introduced).

GALÁPAGOS DISTRIBUTION: Floreana, San Cristóbal, Santa Cruz.

REFERENCES: BAERT (1994a), BAERT (1995c), BAERT (2013c), BAERT & MAELFAIT (1986b), BAERT & MAELFAIT (1986c), BAERT & MAELFAIT (2000b), BAERT *et al.* (1989), BAERT *et al.* (1989b), BAERT *et al.* (2008b).

***Nesticodes rufipes*** (Lucas, 1846)  
(Fig. 119)

*Theridion rufipes*: BAERT (1994a), BAERT & MAELFAIT (1986b, 1986c), BAERT *et al.* (1989a, 1989b, 1991), HERNANDEZ *et al.* (1992), ROTH & CRAIG (1970).

DISTRIBUTION: Pantropical.

GALÁPAGOS DISTRIBUTION: Baltra, Fernandina, Floreana, Genovesa, Isabela (Sierra Negra, V. Darwin), San Cristóbal, Santa Cruz, Santiago.

REFERENCES: BAERT (1994a), BAERT (1995c), BAERT (2013c), BAERT & MAELFAIT (1986b), BAERT & MAELFAIT (1986c), BAERT & MAELFAIT (2000b), BAERT *et al.* (1989a), BAERT *et al.* (1989b), BAERT *et al.* (1991), BAERT *et al.* (2008b), HERNANDEZ *et al.* (1992), LEVI (1957), ROTH & CRAIG (1970).

***Phycosoma lineatipes*** Bryant, 1933  
(Fig. 120)

DISTRIBUTION: USA to Brazil.

GALÁPAGOS DISTRIBUTION: Floreana, Isabela (Sierra Negra, San Cristóbal, Santiago).

REFERENCES: BAERT (2013c).

***Platnickina mneon*** (Bösenberg & Strand, 1906)  
(Fig. 121)

DISTRIBUTION: Pantropical.

GALÁPAGOS DISTRIBUTION: Santiago.

REFERENCES: BAERT (2013c).



***Rhomphaea fictilium*** (Hentz, 1850)

(Fig. 122)

*Argyrodes fictilium*: BAERT & MAELFAIT (1986b, 1986c, 2000b), BAERT *et al.* (1989a, 1989b, 1991), HERNANDEZ *et al.* (1992).

DISTRIBUTION: Canada to Argentina.

GALÁPAGOS DISTRIBUTION: Fernandina, Isabela (Cerro Aul, Sierra Negra, V. Alcedo, V. Darwin, V. Wolf), Marchena, San Cristóbal, Santa Cruz, Santiago.

REFERENCES: BAERT (2013c), BAERT & MAELFAIT (1986b), BAERT & MAELFAIT (1986c), BAERT & MAELFAIT (2000b), BAERT *et al.* (1989a), BAERT *et al.* (1989b), BAERT *et al.* (1991), BAERT *et al.* (2008b), HERNANDEZ *et al.* (1992).

***Steatoda andina*** (Keyserling, 1884)

(Fig. 124)

DISTRIBUTION: Venezuela to Chile.

GALÁPAGOS DISTRIBUTION: Santiago.

REFERENCES: BAERT (2013c).

***Theridion calcynatum*** Holmberg, 1876

(Fig. 125)

DISTRIBUTION: Venezuela to Argentina.

GALÁPAGOS DISTRIBUTION: Fernandina, Floreana, Isabela (Cerro Aul, Sierra Negra, V. Alcedo, V. Darwin, V. Wolf), Pinta, San Cristóbal, Santa Cruz, Santiago.

REFERENCES: BAERT (2013c), BAERT & MAELFAIT (1986b), BAERT & MAELFAIT (1986c), BAERT & MAELFAIT (2000b), BAERT *et al.* (1989a), BAERT *et al.* (1989b), BAERT *et al.* (1991), BAERT *et al.* (2008b), HERNANDEZ *et al.* (1992), LUBIN (1984), ROTH & CRAIG (1970).

***Theridion coldeniae*** Baert & Maelfait, 1986

(Fig. 126)

DISTRIBUTION: Only known from Galápagos.

GALÁPAGOS DISTRIBUTION: Española, Fernandina, Floreana, Genovesa, Isabela, Marchena, N Plaza, Pinta, Rábida, San Cristóbal, Santa Cruz, Santa Fé, Santiago.

REFERENCES: BAERT (2013c), BAERT & MAELFAIT (1986a), BAERT & MAELFAIT (1986b), BAERT & MAELFAIT (1986c), BAERT & MAELFAIT (2000b), BAERT *et al.* (1989a), BAERT *et al.* (1989b), BAERT *et al.* (1990), BAERT *et al.* (1991), BAERT *et al.* (2008b).

***Theridion melanostictum*** O.P.-Cambridge, 1876

(Fig. 127)

DISTRIBUTION: Cosmopolite, Introduced.

GALÁPAGOS DISTRIBUTION: Isabela (V. Alcedo), Santa Cruz.

REFERENCES: BAERT *et al.* (2014).

***Theridion myersi*** Levi, 1957  
(Fig. 128)

DISTRIBUTION: USA, Mexico, Jamaica.

GALÁPAGOS DISTRIBUTION: Floreana.

REFERENCES: BAERT (2013c), BAERT *et al.* (2008b).

***Theridion strepitus*** Peck & Shear, 1987  
(Fig. 129)

DISTRIBUTION: Endemic for the archipelago.

GALÁPAGOS DISTRIBUTION: Isabela (Sierra Negra, V. Wolf), Santa Cruz, Santiago.

REFERENCES: BAERT (2013c), BAERT & MAELFAIT (2000b), BAERT *et al.* (2008b), HERNANDEZ *et al.* (1992), PECK (1990), PECK & FINSTON (1993), PECK & SHEAR (1987b).

***Theridion volubile*** Keyserling, 1884  
(Fig. 130)

DISTRIBUTION: Venezuela, Ecuador, Peru.

GALÁPAGOS DISTRIBUTION: Santa Cruz, Santiago.

REFERENCES: BAERT (2013c).

***Thymoites confraternus*** (Banks, 1898)  
(Fig. 123)

*Sphyrotinus confraternus*: BAERT (2013c).

DISTRIBUTION: Mexico to Peru.

GALÁPAGOS DISTRIBUTION: Fernandina, Floreana, Isabela (Cerro Azul, Sierra Negra, V. Darwin, V. Wolf), Pinzon, San Cristóbal, Santa Cruz, Santiago.

REFERENCES: BAERT (2013c).

***Thymoites guanicae*** (Petrunkevitch, 1930)  
(Fig. 131)

DISTRIBUTION: Mexico, Greater Antilles.

GALÁPAGOS DISTRIBUTION: Floreana.

REFERENCES: BAERT (2013c).

***Tidarren sisyphoides*** (Walckenaer, 1842)  
(Fig. 132)

*Theridium mixtum*: O.-P. CAMBRIDGE (1898);

*Theridium mixtum*: BANKS (1902), SNODGRASS (1902).

DISTRIBUTION: USA to Argentina, West Indies.

GALÁPAGOS DISTRIBUTION: Fernandina, Isabela (V. Alcedo, V. Darwin, V. Wolf), Santa Cruz, Santiago.

REFERENCES: BAERT (2013c), BAERT & MAELFAIT (1986c), BAERT & MAELFAIT (2000b), BAERT *et al.* (1989a), BAERT *et al.* (1989b), BAERT *et al.* (2008b), BANKS (1902), HERNANDEZ *et al.* (1992), LUBIN (1984), ROTH & CRAIG (1970), SNODGRASS (1902).

**THERIDIOSOMATIDAE**

***Theridiosoma sancristobalensis* Baert, 2013**  
(Figs 133-134)

DISTRIBUTION: Only known from Galápagos.

GALÁPAGOS DISTRIBUTION: San Cristóbal.

REFERENCES: BAERT (2013d).

**THOMISIDAE**

***Mecaphesa inclusa* (Banks,1902)**  
(Fig. 135)

*Misumena inclusa*: BANKS (1902), SNODGRASS (1902);

*Misumenops inclusus*: BAERT & MAELFAIT (1986c), BAERT *et al.* (1989a, 1989b, 1991), ROTH & CRAIG (1970).

DISTRIBUTION: Only known from Galápagos.

GALÁPAGOS DISTRIBUTION: Fernandina, Floreana, Genovesa, Isabela (Sierra Negra, V. Alcedo, V. Darwin, V. Ecuador), Marchena, Pinta, Pinzon, Rábida, Santa Cruz, Santiago.

REFERENCES: BAERT (2013a), BAERT (2013c), BAERT & MAELFAIT (1986c), BAERT & MAELFAIT (2000b), BAERT *et al.* (1989a), BAERT *et al.* (1989b), BAERT *et al.* (1991), BAERT *et al.* (2008b), BANKS (1902), ROTH & CRAIG (1970), SNODGRASS (1902).

***Mecaphesa reddelli* Baert, 2013**  
(Fig. 136)

DISTRIBUTION: Only known from Galápagos.

GALÁPAGOS DISTRIBUTION: Fernandina, Genovesa, Isabela (V. Alcedo, V. Darwin, V. Ecuador), Pinta, Rábida, Santa Cruz.

REFERENCES: BAERT (2013a), BAERT (2013c).

***Tmarus galapagosensis* Baert, 2013**  
(Fig. 137)

*Tmarus stolzmanni*: BAERT (2013c), BAERT & MAELFAIT (1986c, 2000b), BAERT *et al.* (1989a,b, 2008b), BANKS (1902, 1930), LUBIN (1983, 1984, 1985), ROTH & CRAIG (1970), SNODGRASS (1902).

DISTRIBUTION: Only known from Galápagos.

GALÁPAGOS DISTRIBUTION: Fernandina, Floreana, Isabela (Sierra Negra, V. Alcedo, V. Darwin, V. Ecuador), Marchena, Pinta, Pinzon, Santa Cruz, Santa Fé, Santiago, Wolf.

REFERENCES: BAERT (2013a), BAERT (2013b), BAERT (2013c), BAERT & MAELFAIT (1986c), BAERT & MAELFAIT (2000b), BAERT *et al.* (1989a), BAERT *et al.* (1989b), BAERT *et al.* (2008b), BANKS (1902), BANKS (1930), LUBIN (1983), LUBIN (1984), LUBIN (1985), ROTH & CRAIG (1970), SNODGRASS (1902).

**TITANOECIDAE**

***Goeldia obscura*** (Keyserling, 1878)

(Fig. 138)

DISTRIBUTION: Colombia, Peru.

GALÁPAGOS DISTRIBUTION: Española, Gardner nr Española.

REFERENCES: BAERT (2013c), BAERT *et al.* (2008b).

**ULOBORIDAE**

***Uloborus segregatus*** Gertsch, 1936

(Fig. 139)

*Uloborus* sp.: ROTH & Craig (1970).

DISTRIBUTION: USA to Colombia.

GALÁPAGOS DISTRIBUTION: Isabela (Cerro Azul), San Cristóbal, Santa Cruz.

REFERENCES: BAERT (2013c), BAERT & MAELFAIT (2000b), BAERT *et al.* (2008b).

***Zosis geniculata*** (Olivier, 1789)

(Fig. 140)

DISTRIBUTION: Pantropical.

GALÁPAGOS DISTRIBUTION: Isabela (Sierra Negra), Santa Cruz, Santiago.

REFERENCES: BAERT (2013b), BAERT (2013c), BAERT & MAELFAIT *et al.* (1986b), BAERT & MAELFAIT (1986c), BAERT & MAELFAIT (2000b), BAERT *et al.* (1989a), BAERT *et al.* (1989b), BAERT *et al.* (2008b), HERNANDEZ *et al.* (1992), OPELL (1979), PECK & KULALOVA-PECK (1986).

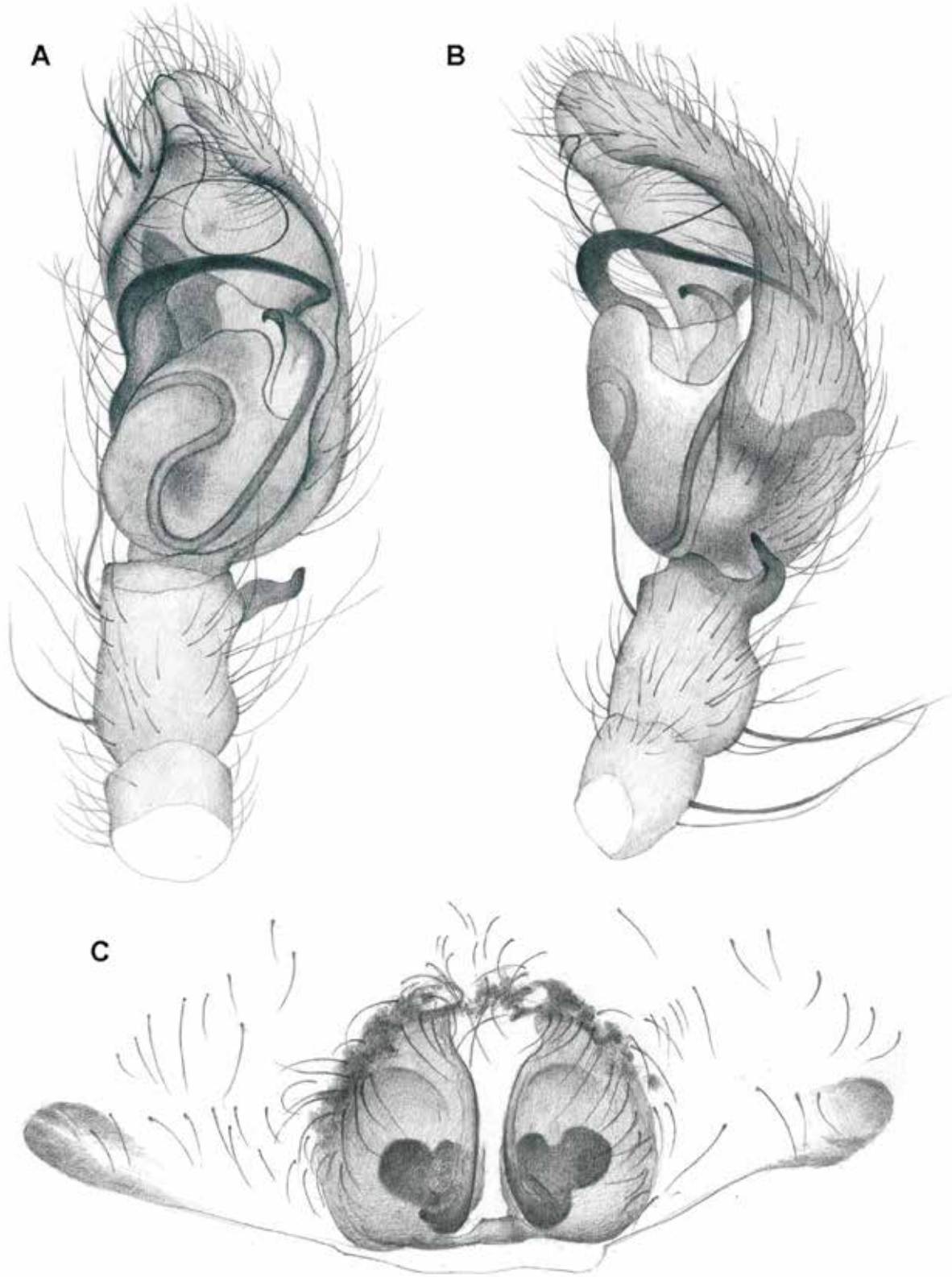

Fig. 1. *Anyphaenoides katieae* Baert, 1995. A-B, left male palp. A, ventral view. B, retrolateral view. C, female epigynum, ventral view. © M. Leclercq.

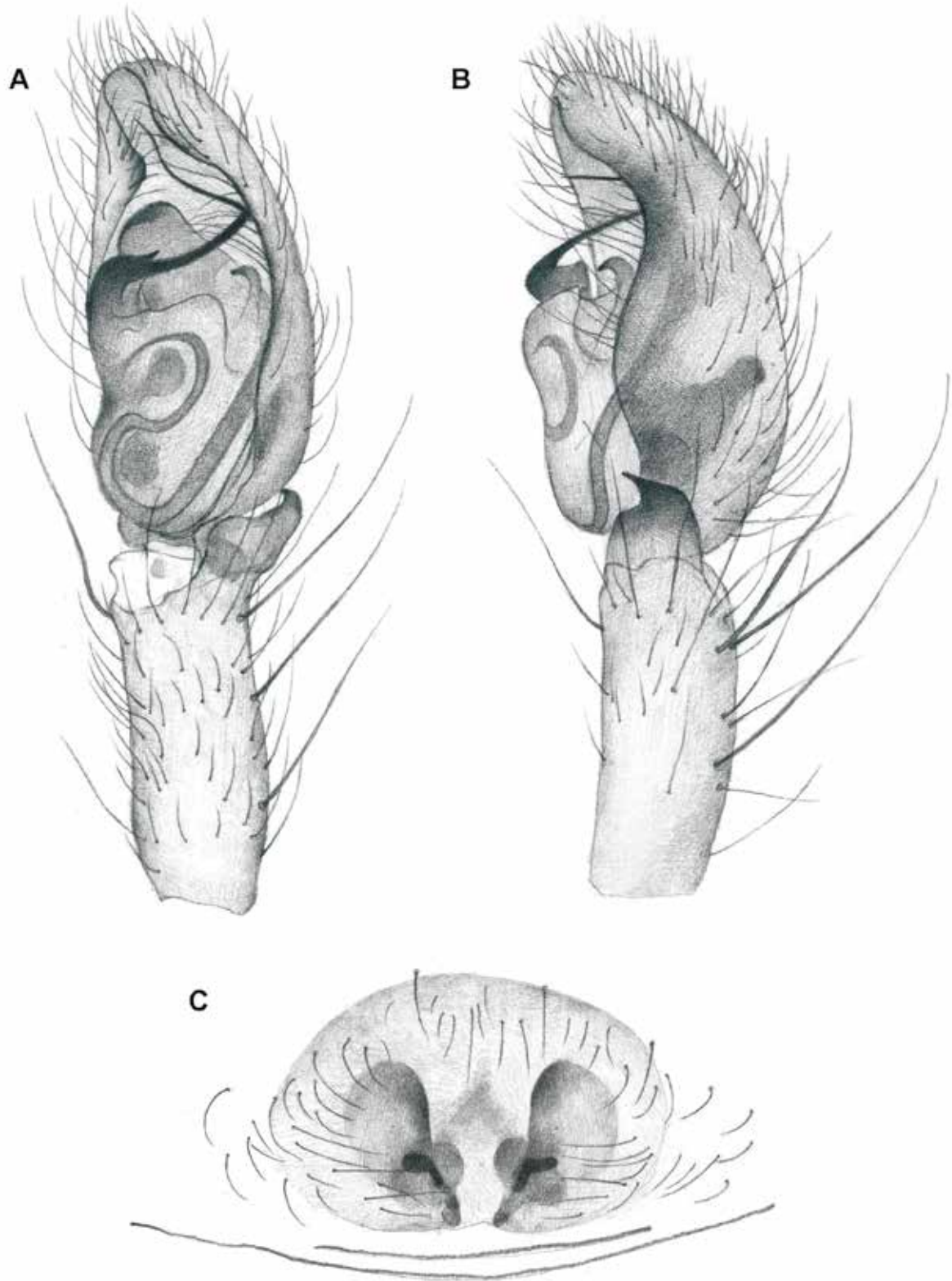

Fig. 2. *Anyphaenoides octodentata* (Schmidt, 1971). A-B, left male palp. B, retrolateral view. C, female epigynum, ventral view. © M. Leclercq.

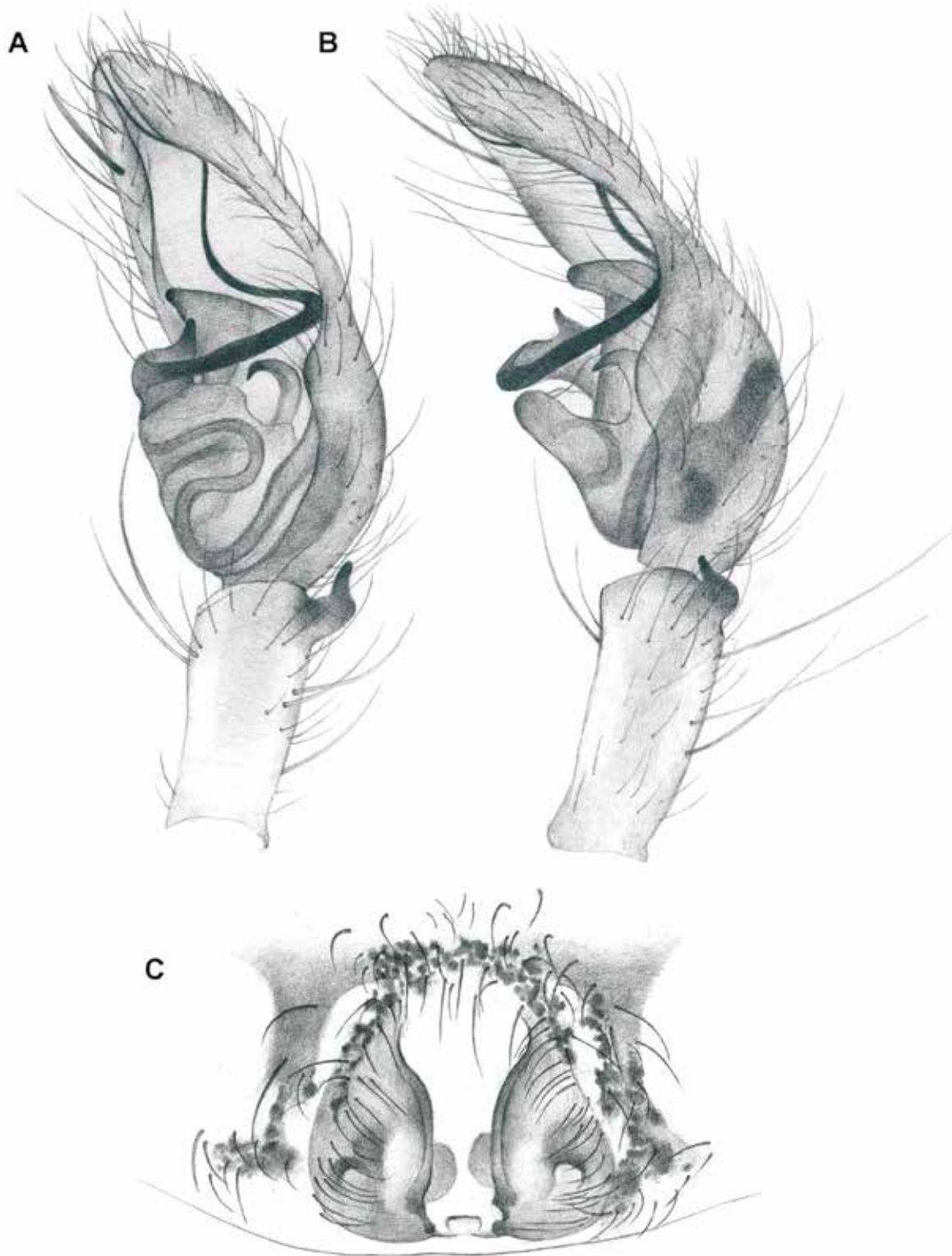

Fig. 3. *Anyphaenoides pacifica* (Banks, 1902). **A-B**, left male palp. **A**, ventral view. **B**, retrolateral view. **C**, female epigynum, ventral view. © M. Leclercq.

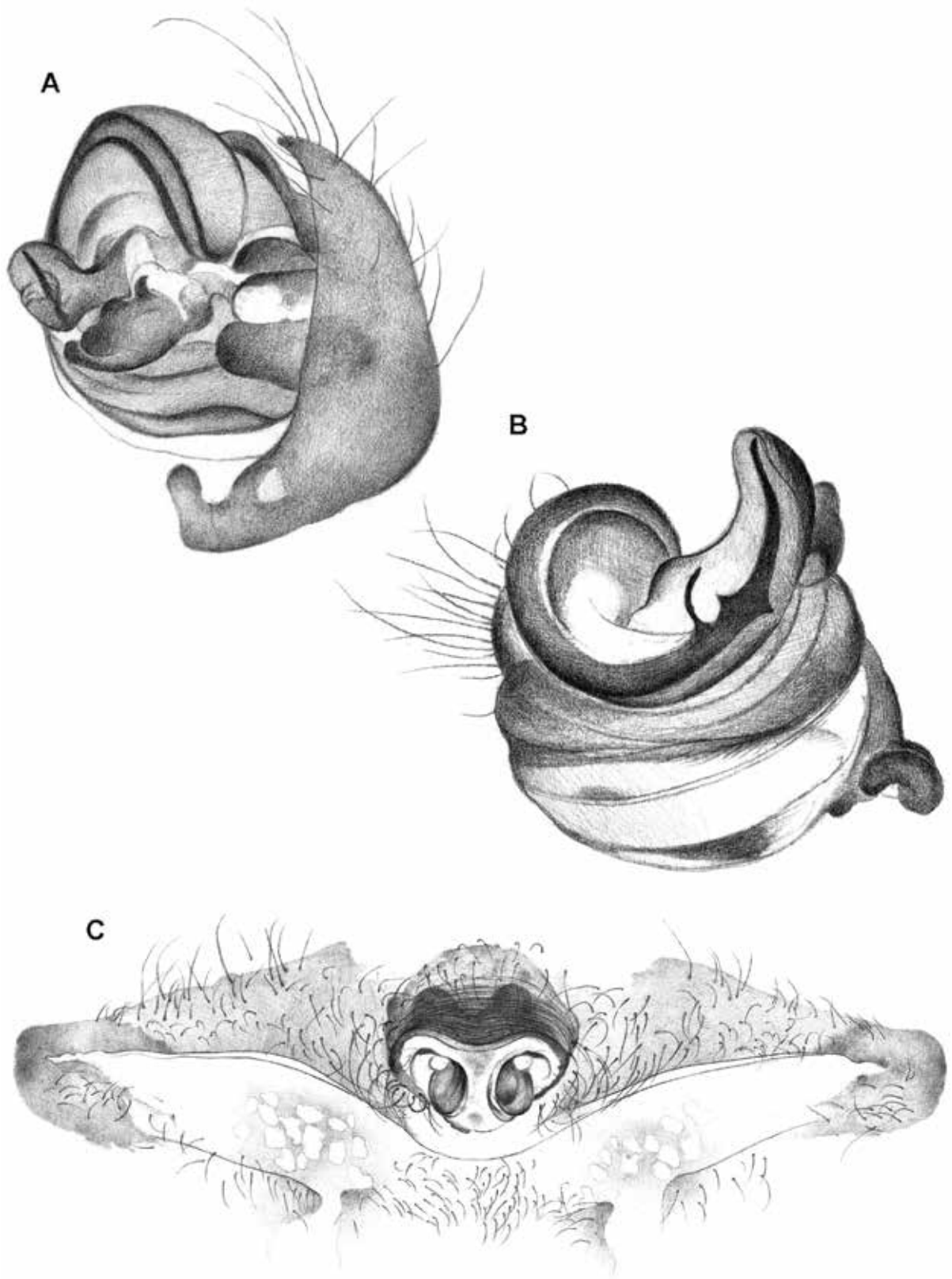

Fig. 4. *Argiope argentata* (Fabricius, 1775). **A-B**, left male palp. **A**, retrolateral view. **B**, ventral view. **C**, female epigynum, ventral view. © M. Leclercq.



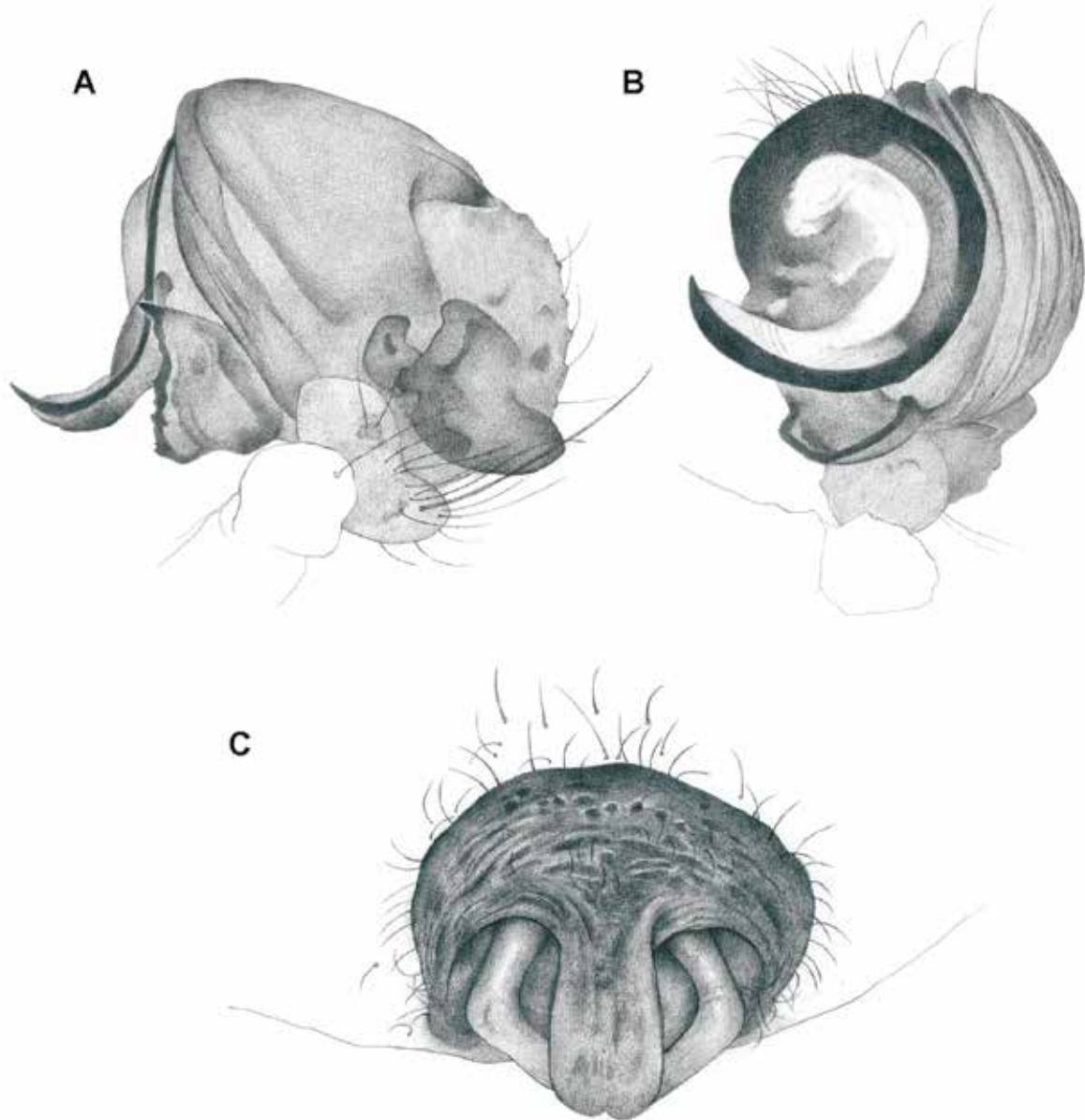

Fig. 5. *Argiope trifasciata* Forsskal, 1775. **A-B**, left male palp. **A**, retrolateral view. **B**, frontal view. **C**, female epigynum, ventral view. © M. Leclercq.

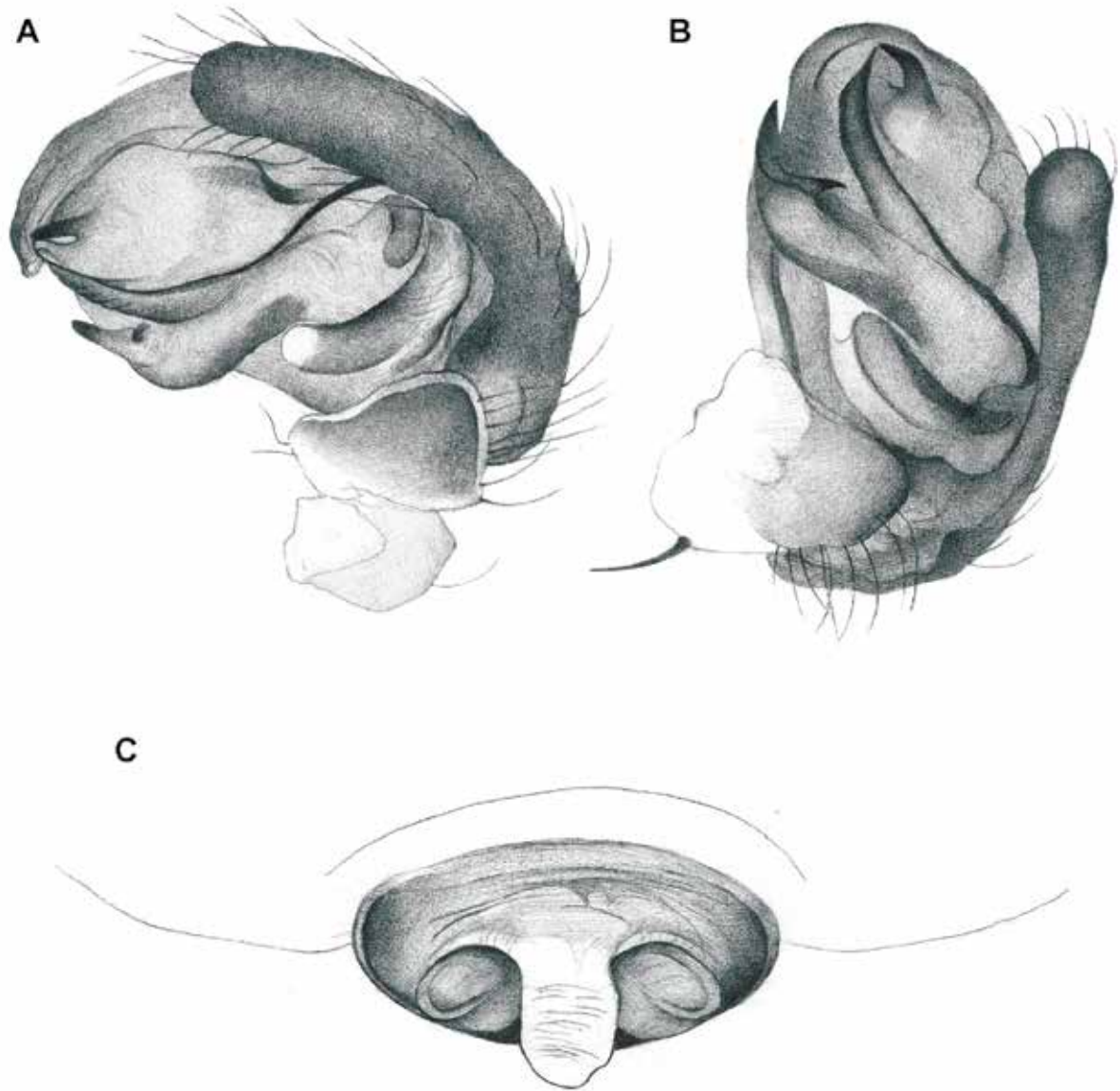

Fig. 6. *Cyclosa turbinata* (Walckenaer, 1841). **A-B**, left male palp. **A**, retrolateral view. **B**, ventral view. **C**, female epigynum, ventral view. © M. Leclercq.

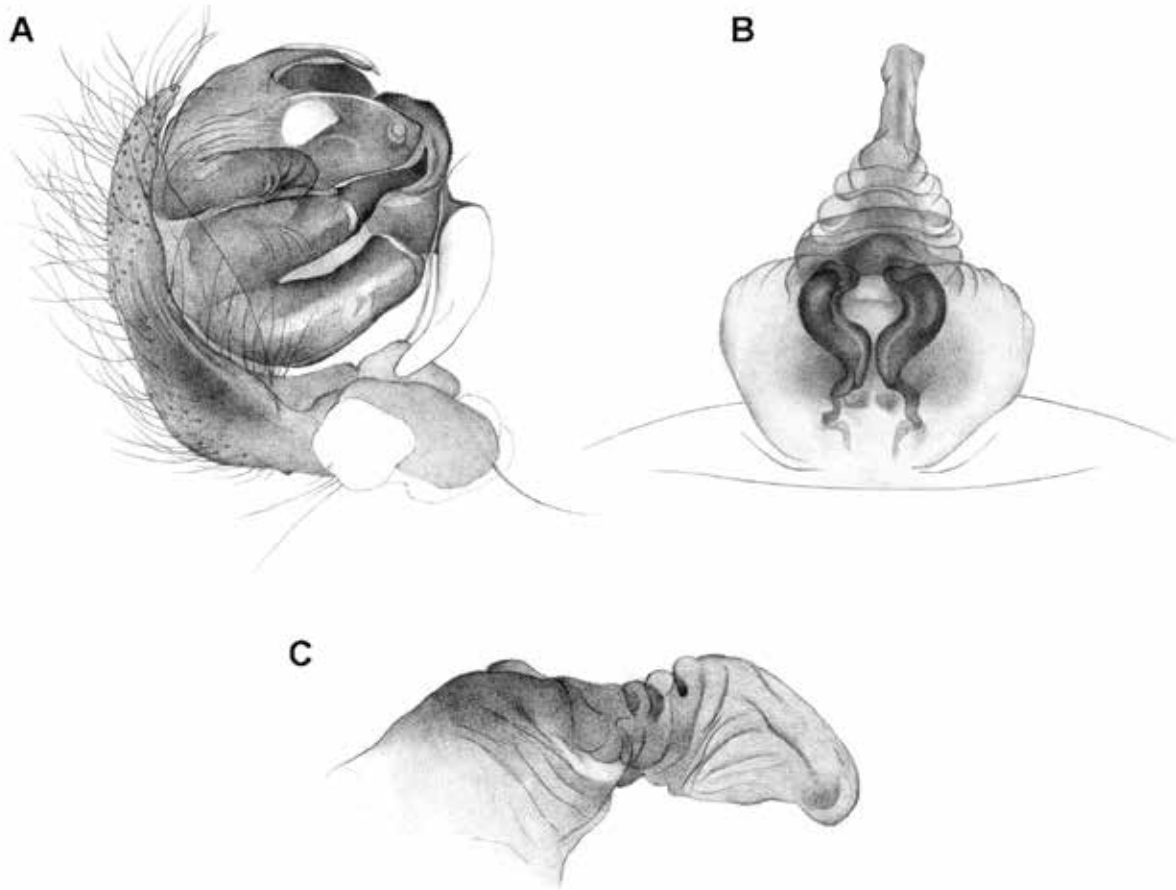

Fig. 7. *Eustala meridionalis* Baert, 2014. **A**, left male palp, ventral view. **B-C**, cleared female epigyne scapus. **B**, ventral view. **C**, lateral view. © M. Leclercq.

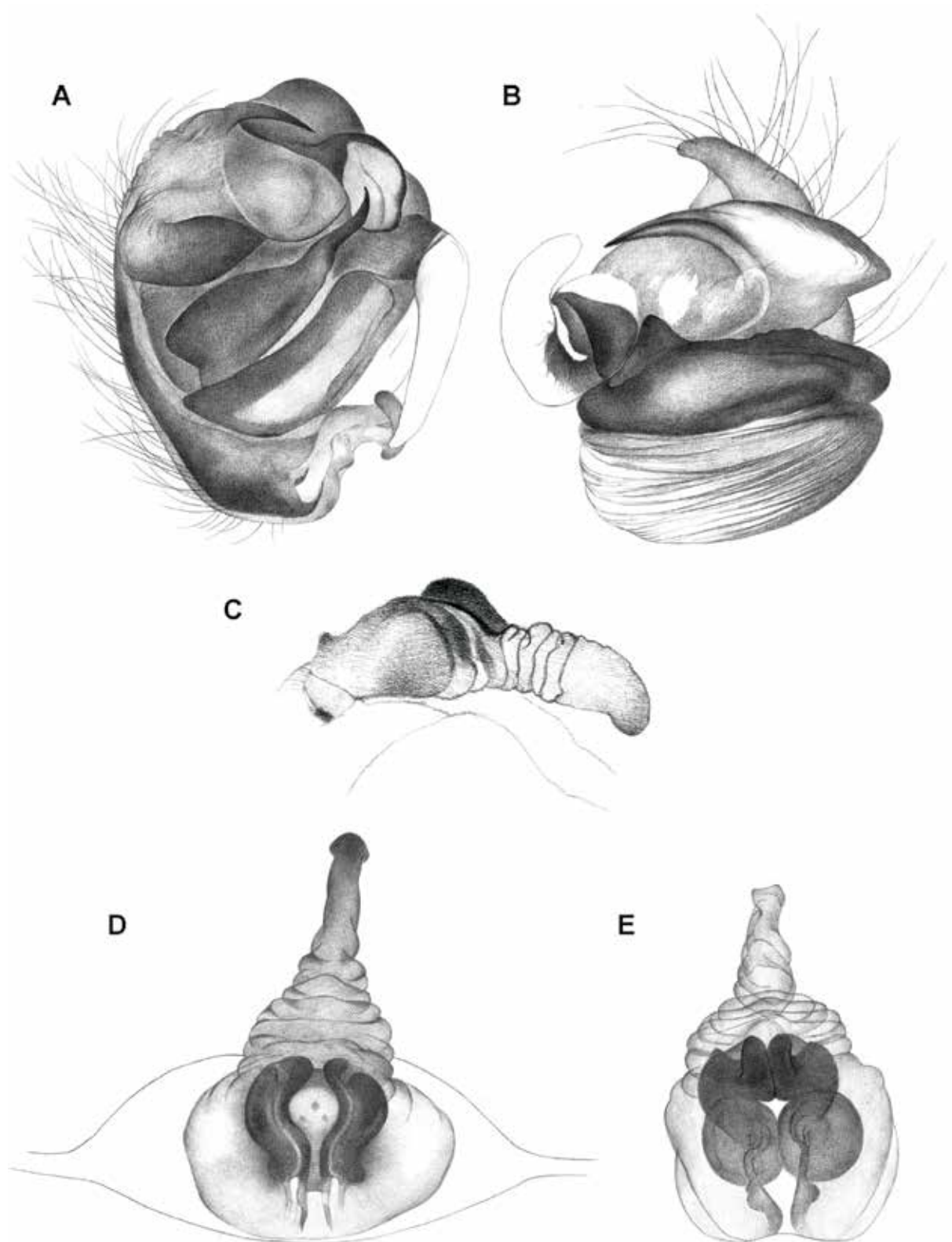

Fig. 8. *Eustala occidentalis* Baert, 2014. **A-B**, left male palp. **A**, ventral view. **B**, apical view. **C-E**, female epigynum scapus. **C**, lateral view. **D**, ventral view. **E**, cleared. © M. Leclercq.

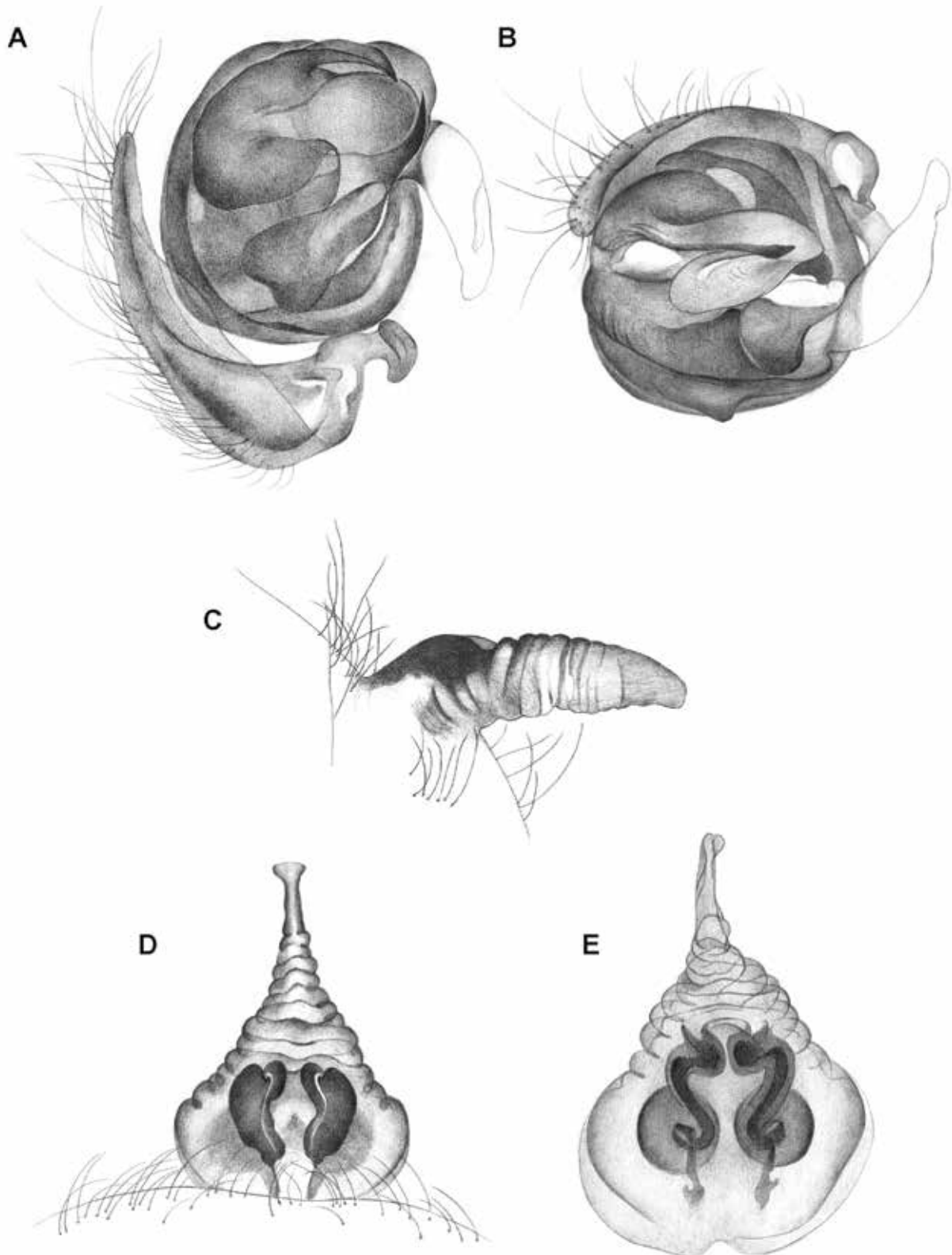

Fig. 9. *Eustala orientalis* Baert, 2014. **A-B**, left male palp. **A**, ventral view. **B**, apical view. **C-E**, female epigynum scapus. **C**, lateral view. **D**, ventral view. **E**, cleared. © M. Leclercq.

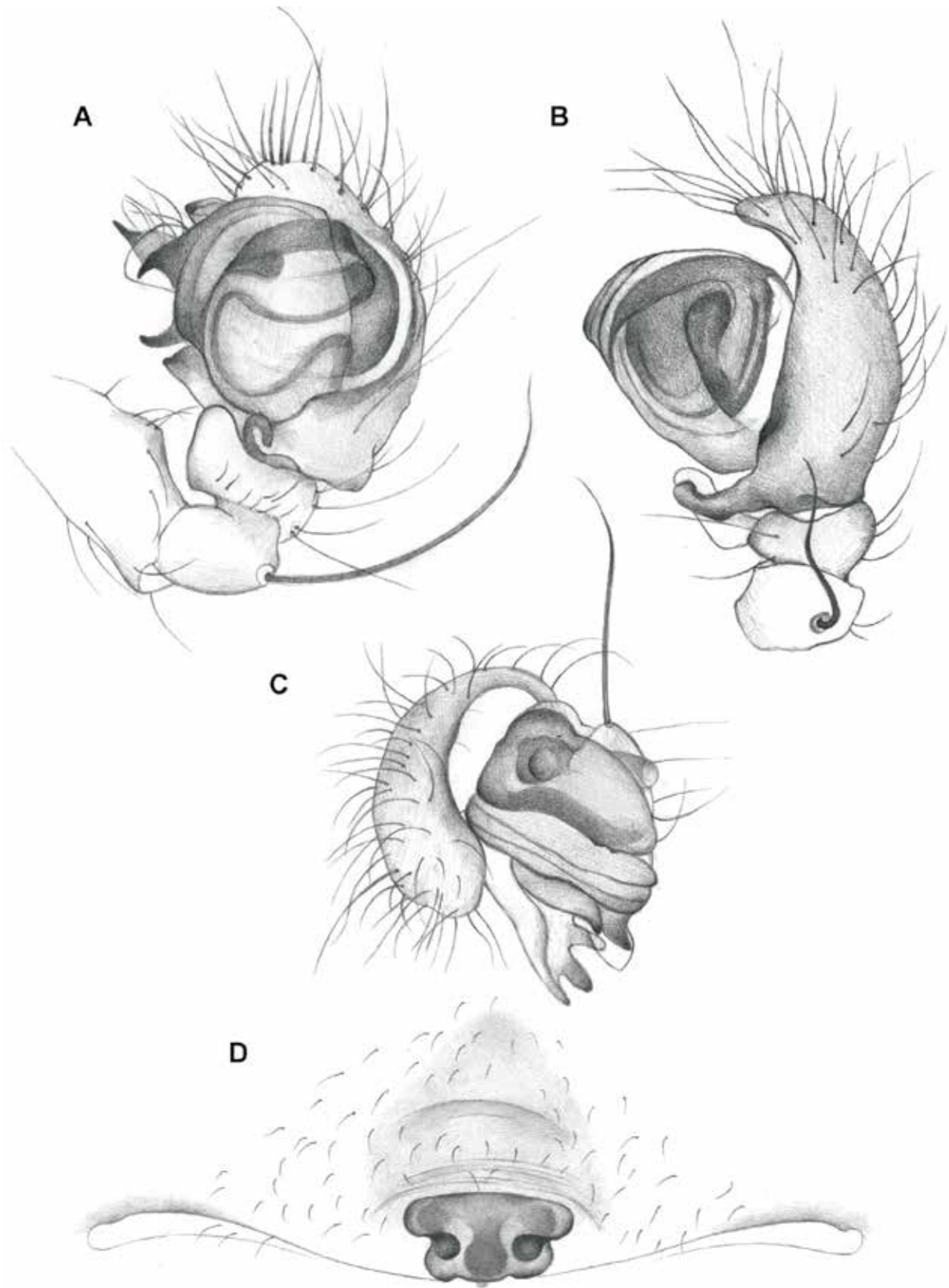

Fig. 10. *Galaporella thaleri* Levi, 2009. **A-C**, left male palp. **A**, ventral view. **B**, retrolateral view. **C**, frontal view. **D**, female epigynum, ventral view. © M. Leclercq.

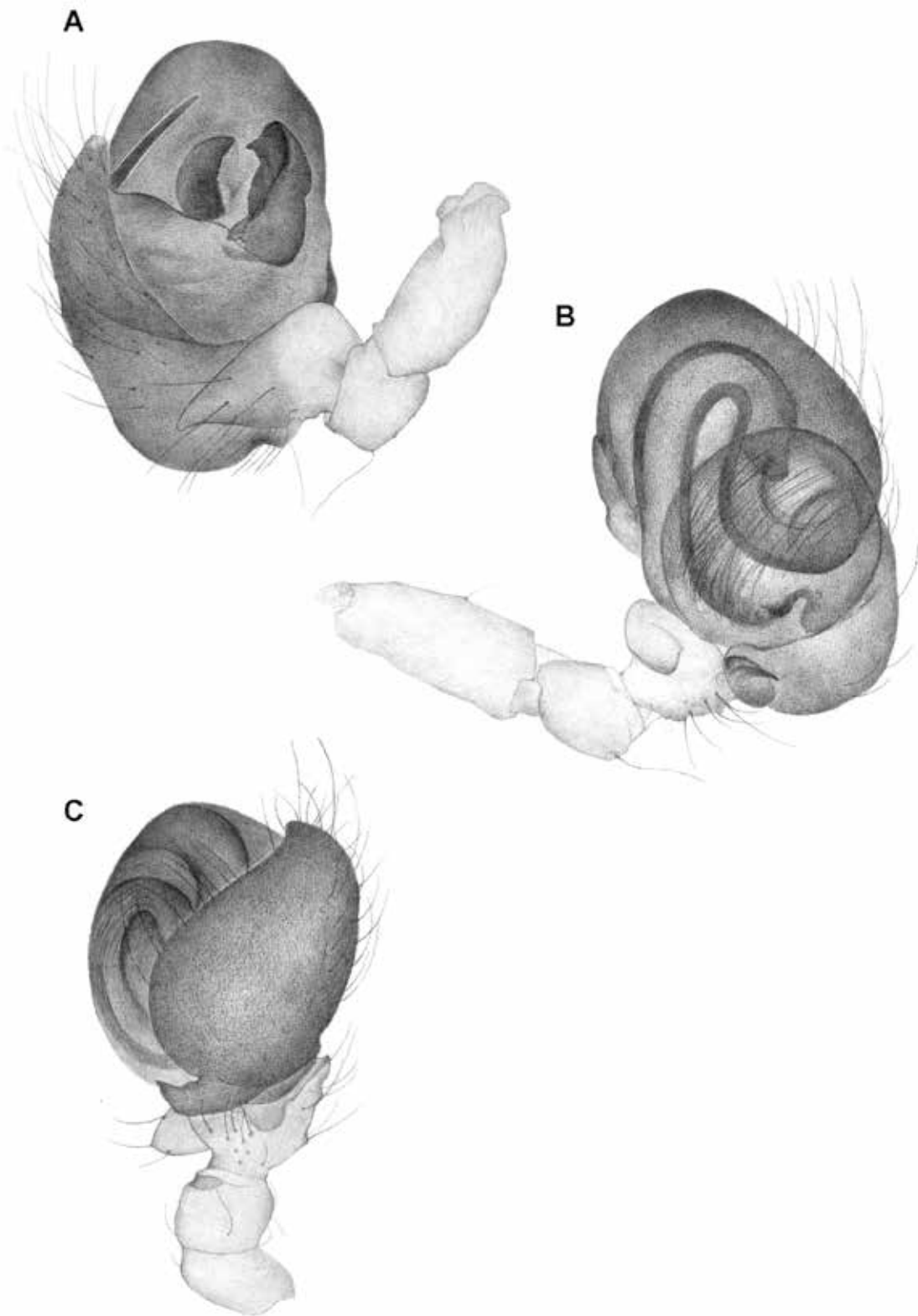

Fig. 11. *Gasteracantha cancriformis* (Linnaeus, 1758). A-C, male right palp. A, retro-lateral view. B, frontal view. C, dorsal view. © M. Leclercq.

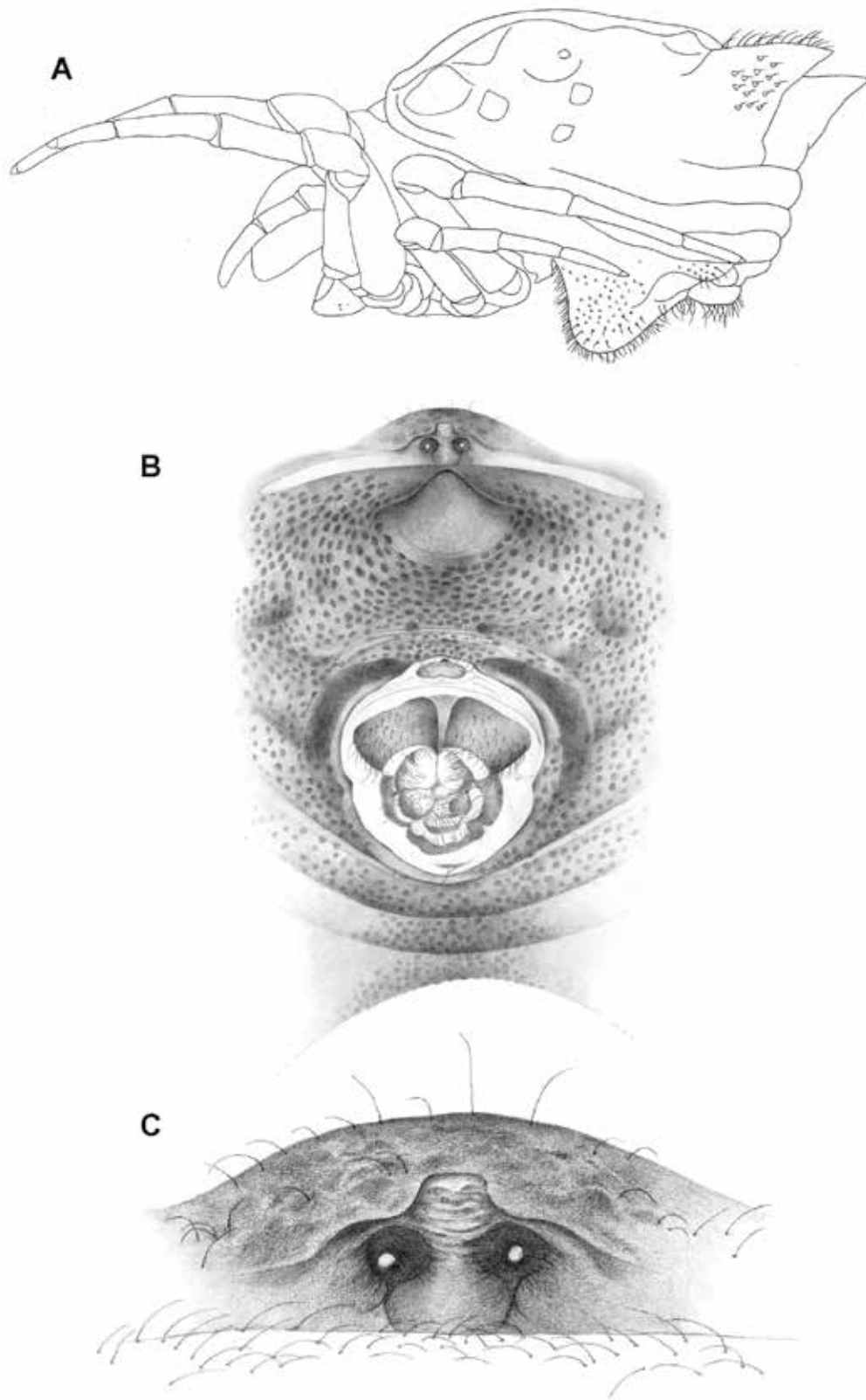

Fig. 12. *Gasteracantha cancriformis* (Linnaeus, 1758). A, female, lateral view. B, female spinners. C, female epigynum. © M. Leclercq.



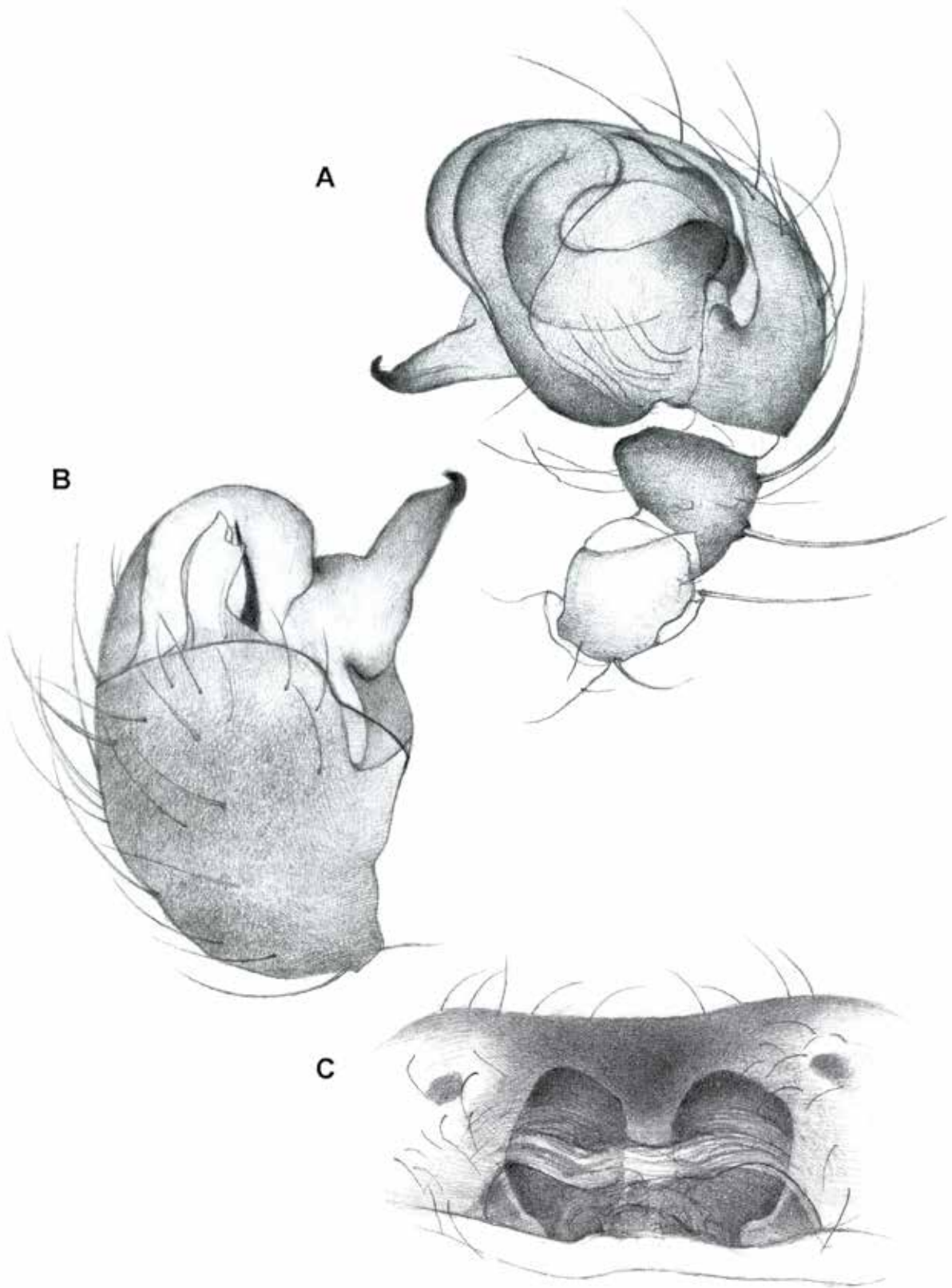

Fig. 13. *Mastophora rabida* Levi, 2003. **A-B**, left male palp. **A**, retrolateral view. **B**, dorsal view. **C**, female epigynum, ventral view. © M. Leclercq.

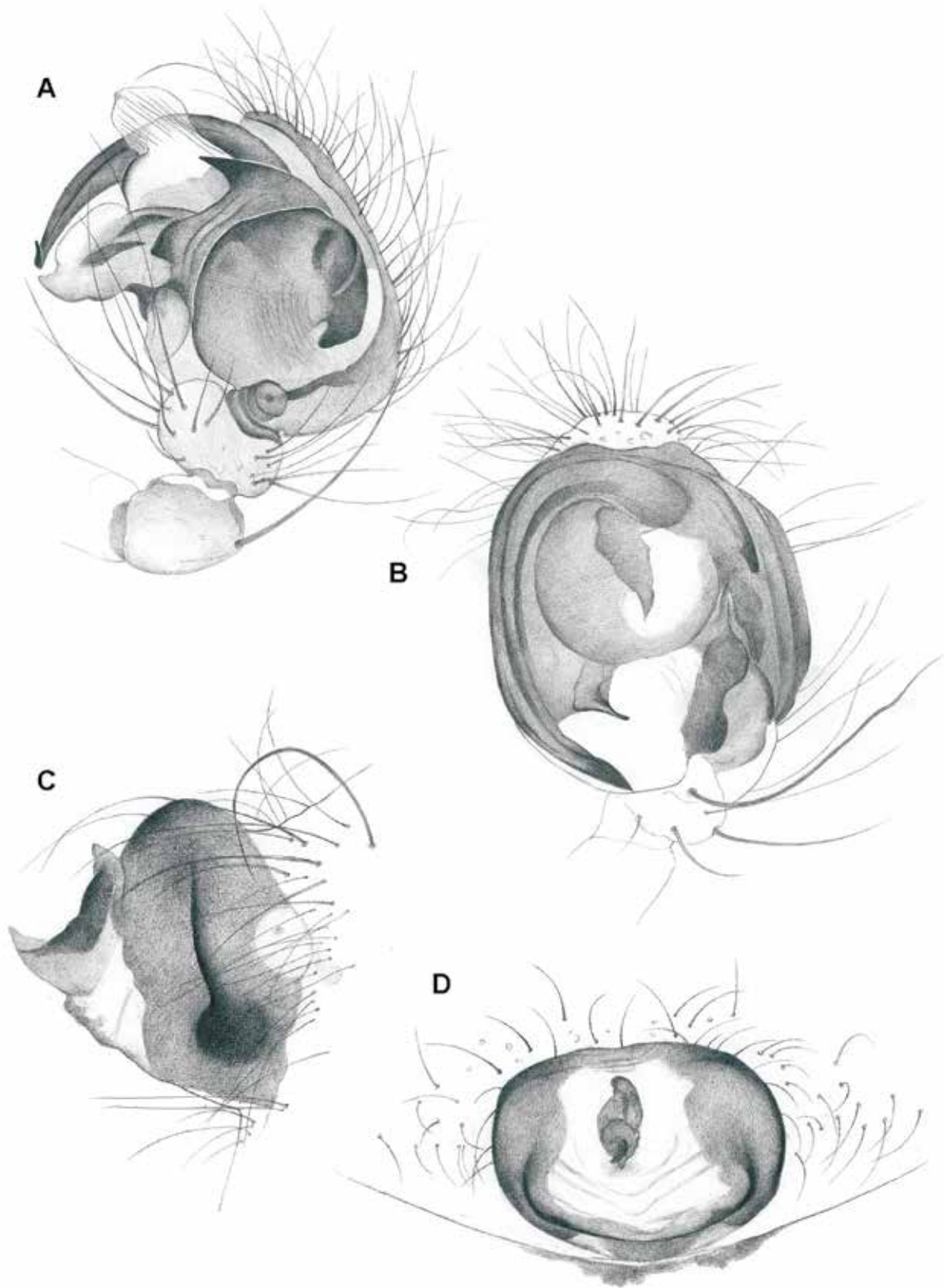

Fig. 14. *Metazygia dubia* (Keyserling, 1864). A-C, left male palp. A, retrolateral view. B, ventral view. C, frontal part. D, female epigynum. © M. Leclercq.

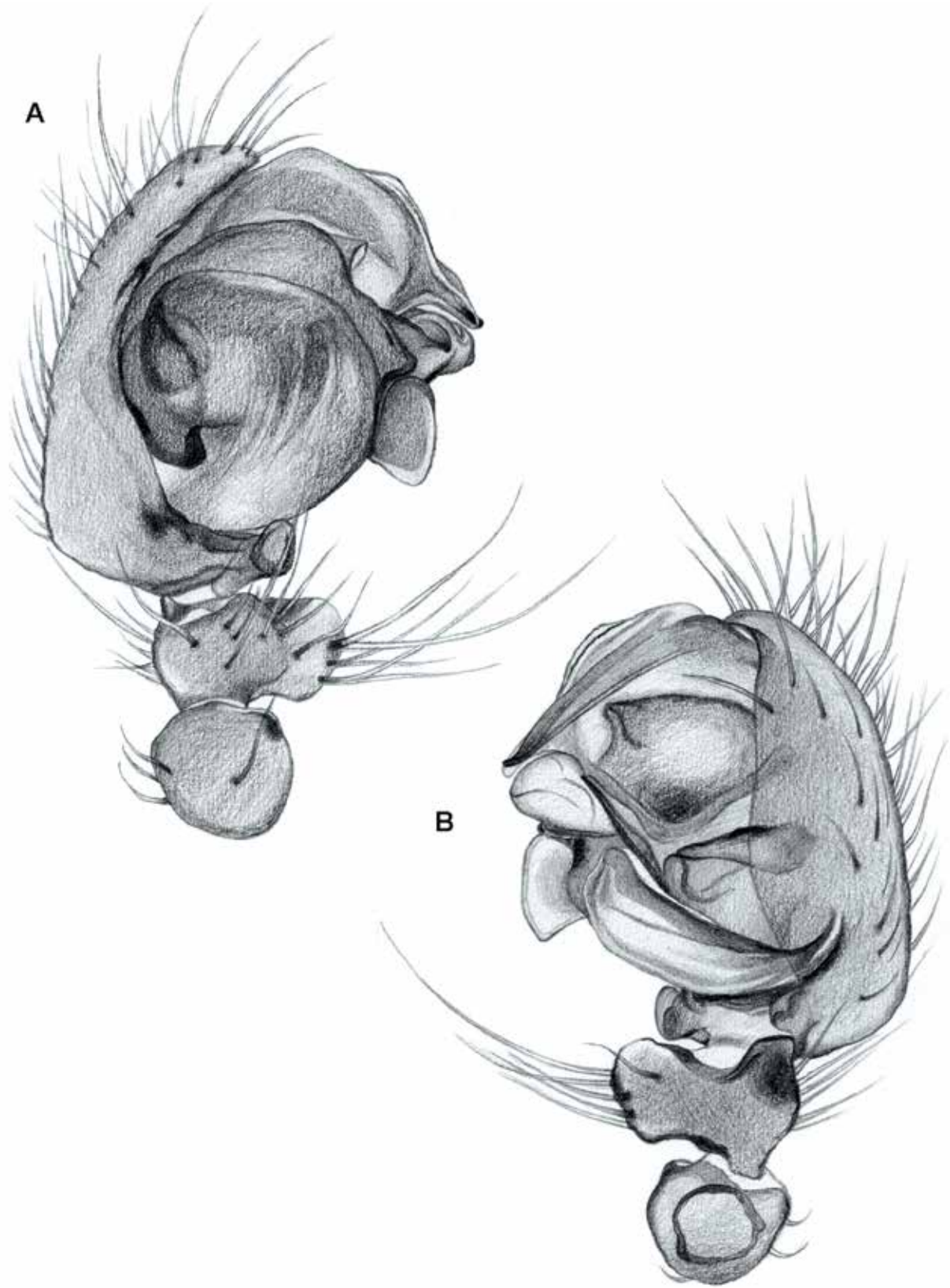

Fig. 15. *Metazygia wittfeldea* Mc Cook, 1894. **A-B**, left male palp. **A**, inner side. **B**, retrolateral view. © M. Berthet.

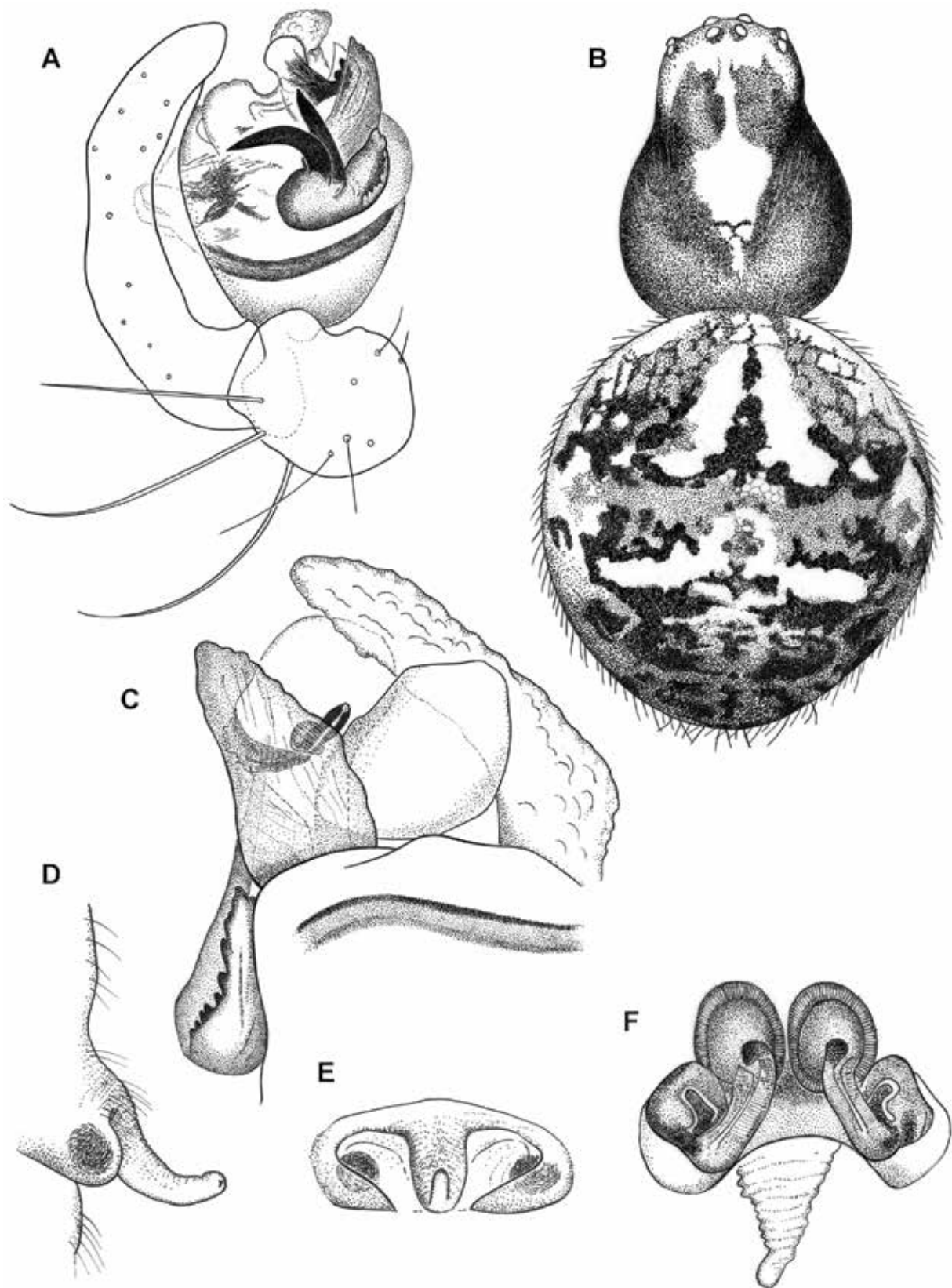

Fig. 16. *Metepeira desenderi* Baert, 1987. **A**, right male palp, retrolateral view. **B**, dorsal view of female. **C**, male palp, ventral view. **D-F**, epigynum. **D**, Lateral view. **E**, ventral view. **F** cleared. © L. Baert.

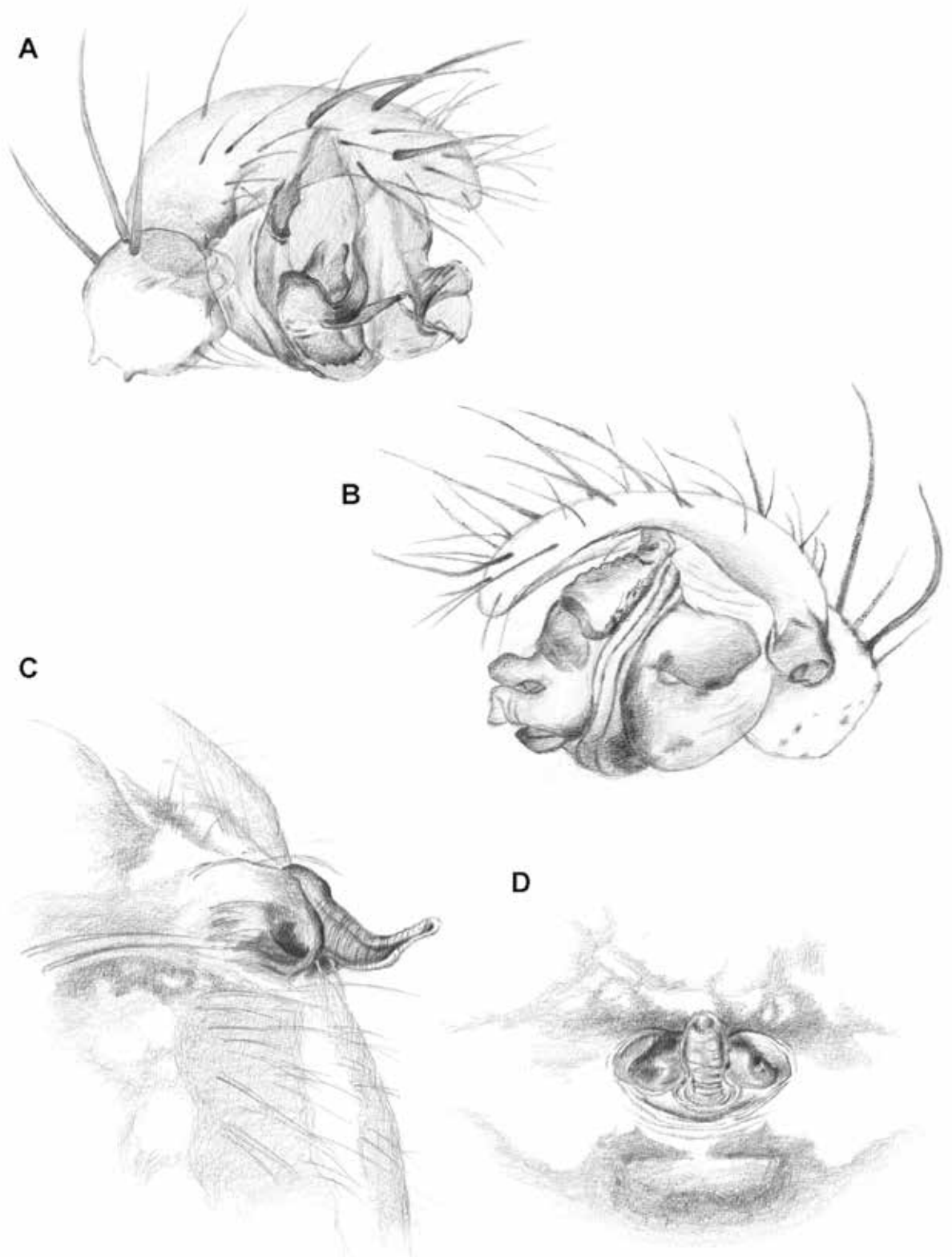

Fig. 17. *Metepeira desenderi* Baert, 1987. **A-B**, right male palp. **A**, retrolateral view. **B**, inner side. **C-D**, epigynum. **C**, lateral view. **D**, ventral view. © M. Berthet.

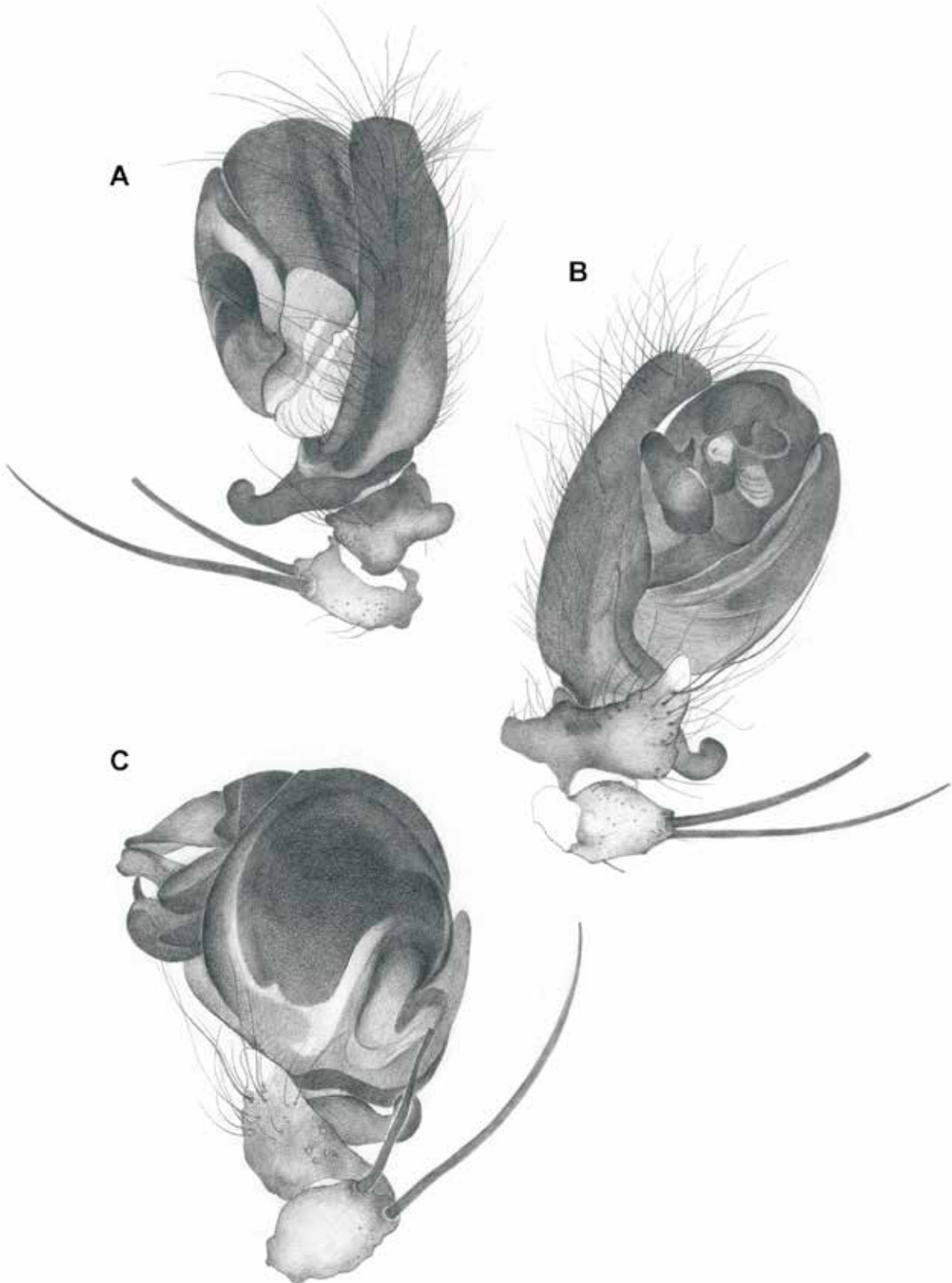

Fig. 18. *Neoscona oaxacensis* (Keyserling, 1863). Male. A-C, right palp. A, prolateral side. B, retrolateral view. C, ventral side. © M. Leclercq.

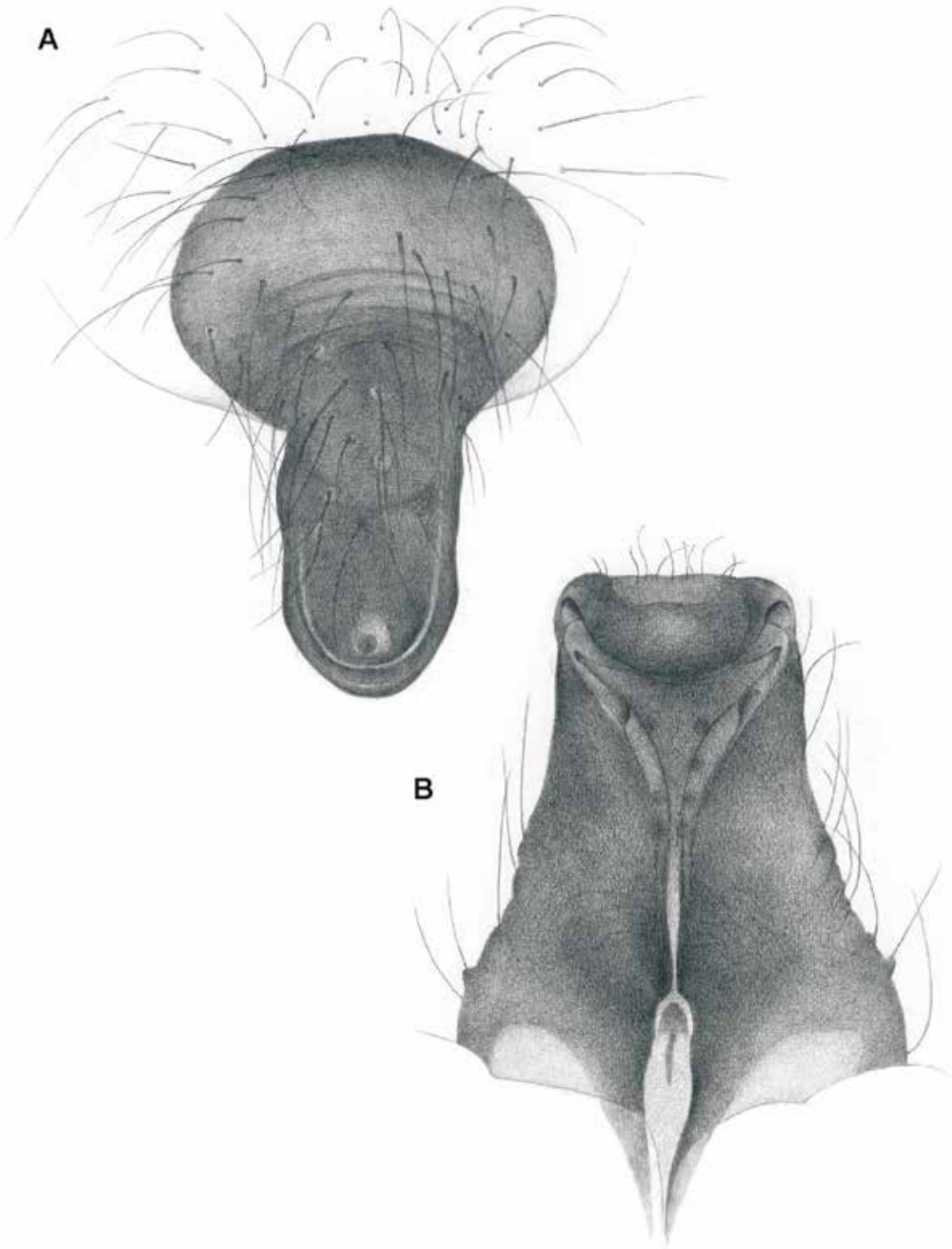

Fig. 19. *Neoscona oaxacensis* (Keyserling, 1863). Female epigynum. **A**, ventral view. **B**, dorsal view. © M. Leclercq.

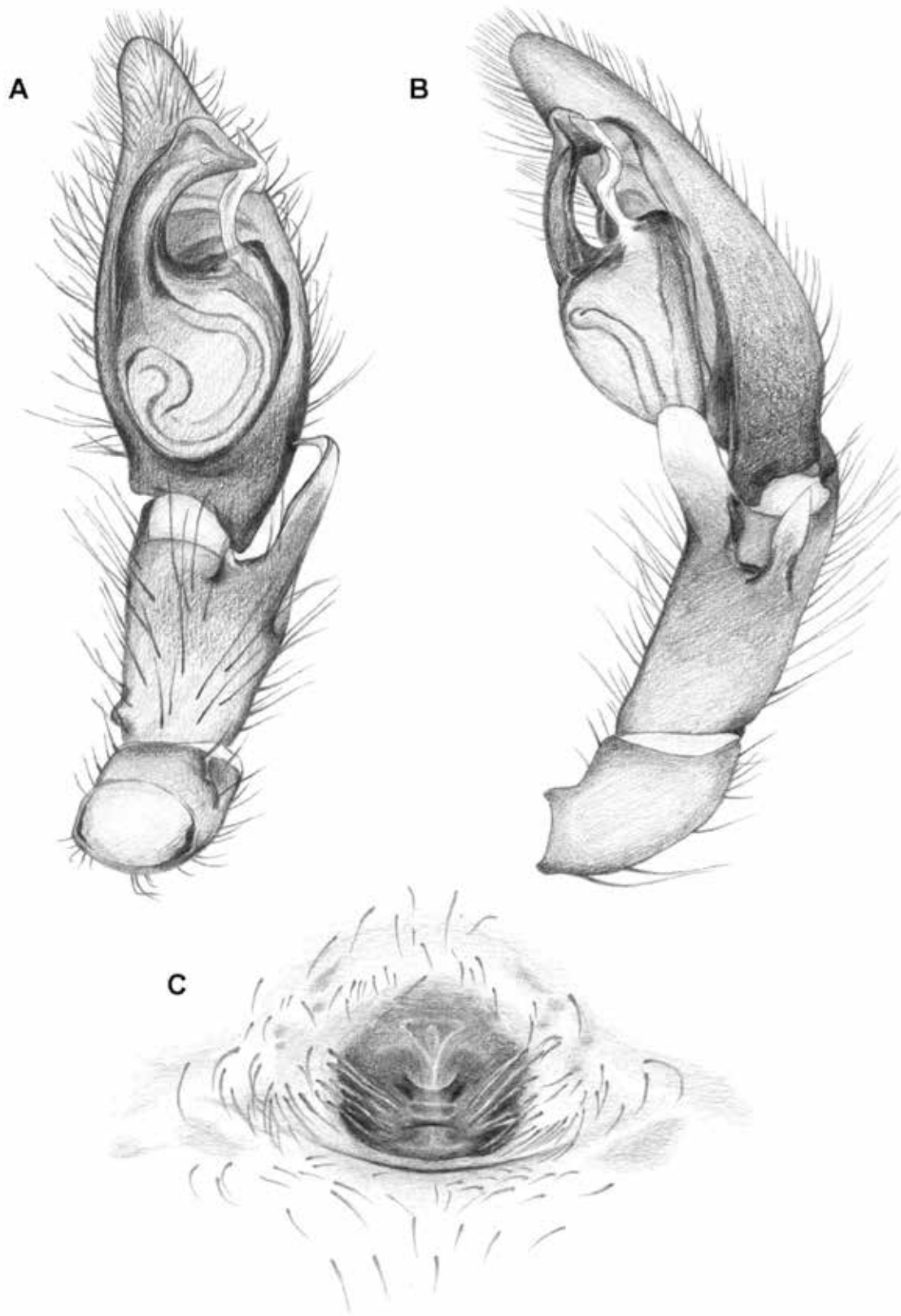

Fig. 20. *Creugas bellator* (L. Koch, 1866). A-B, left male palp. A, ventral view. B, retrolateral view. C, female epigynum. © M. Berthet.



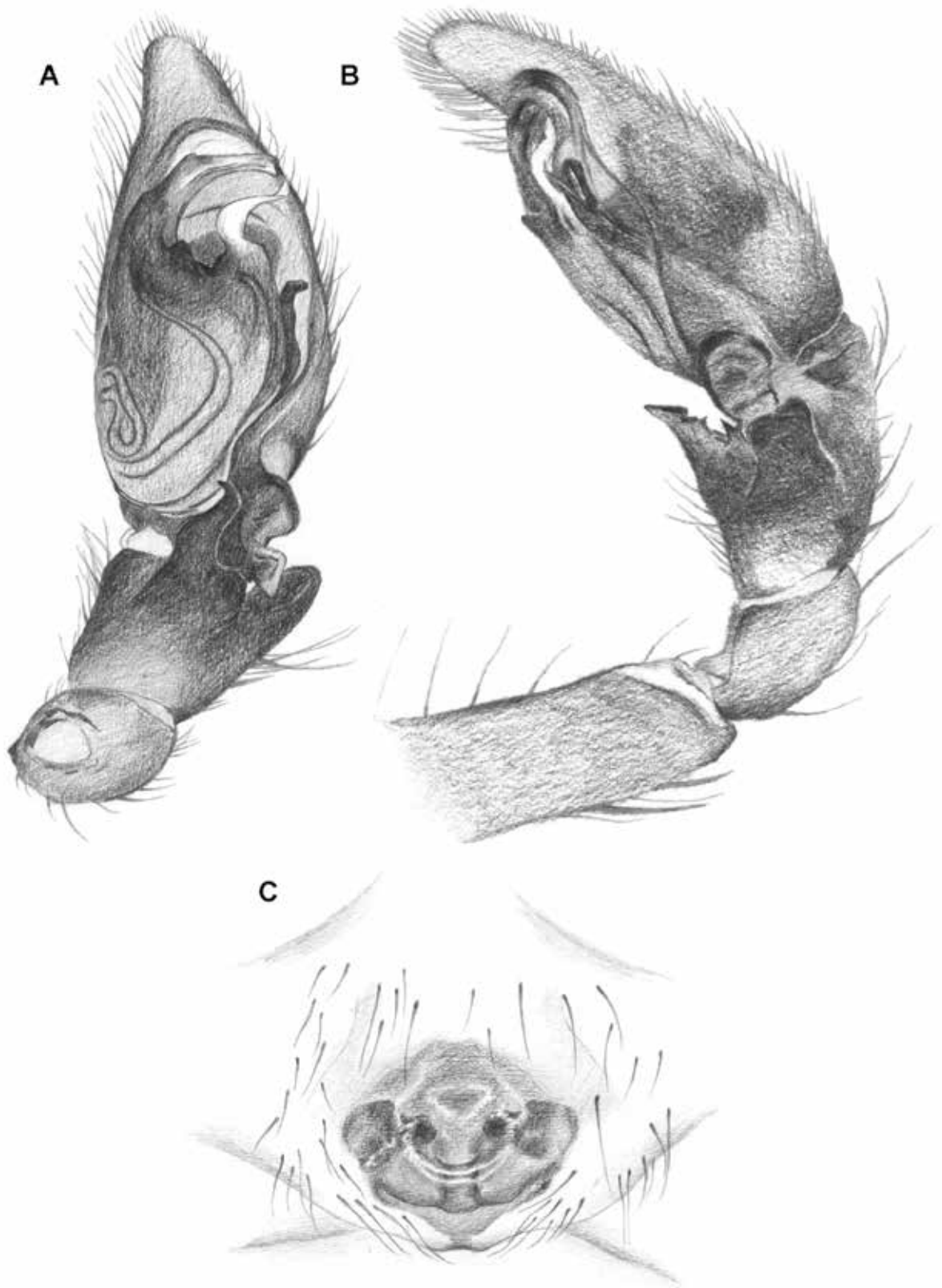

Fig. 21. *Creugas gulosus* Thorell, 1878. A-B, left male palp. A, ventral view. B, retrolateral view. C, female epigynum. © M. Berthet.

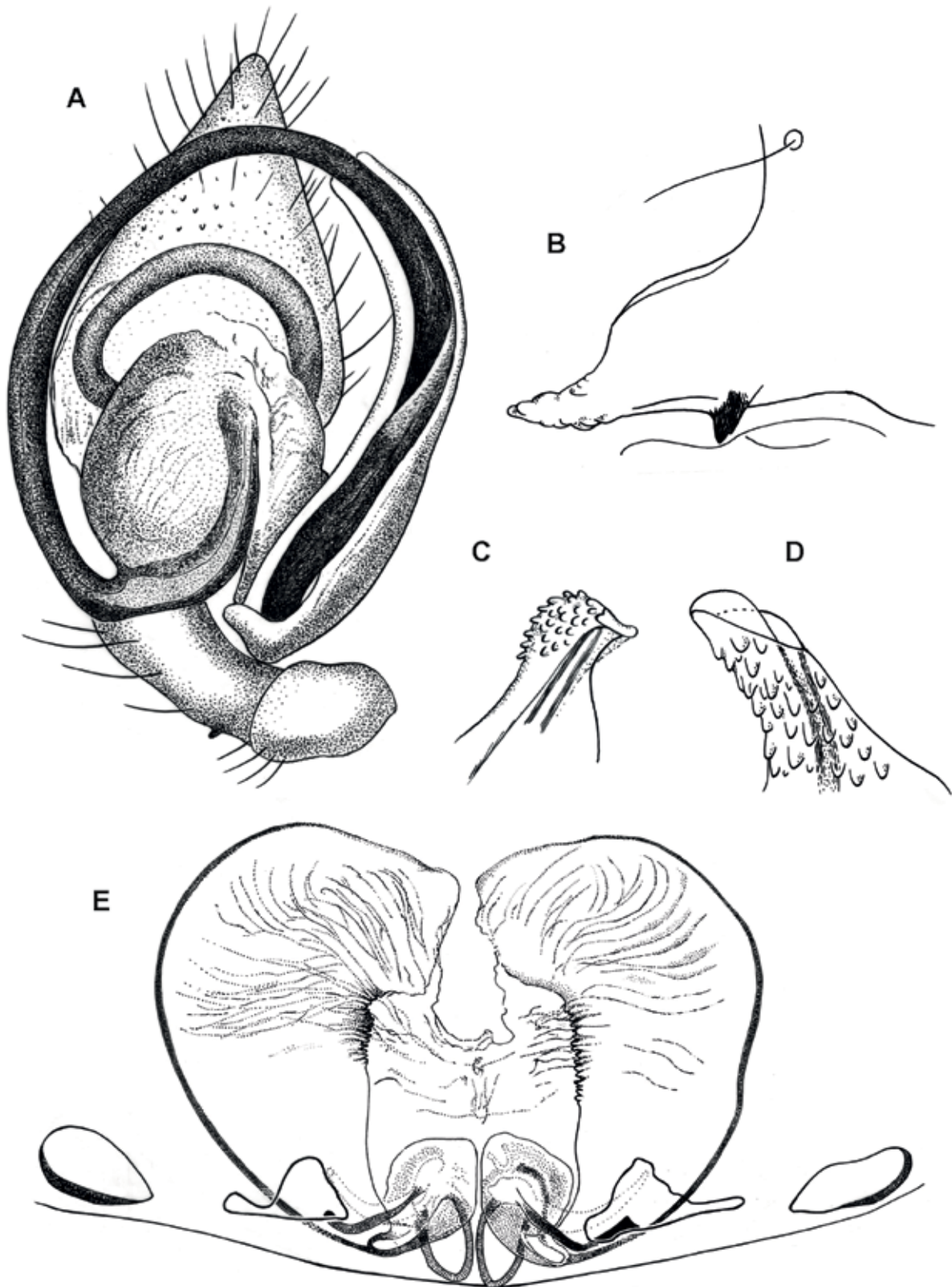

Fig. 22. *Emblyna formicaria* Baert, 1987. A-D, male. A, palpus, ventral view. B, distal end of palpal tibia. E, female vulva of epigynum. © L. Baert.

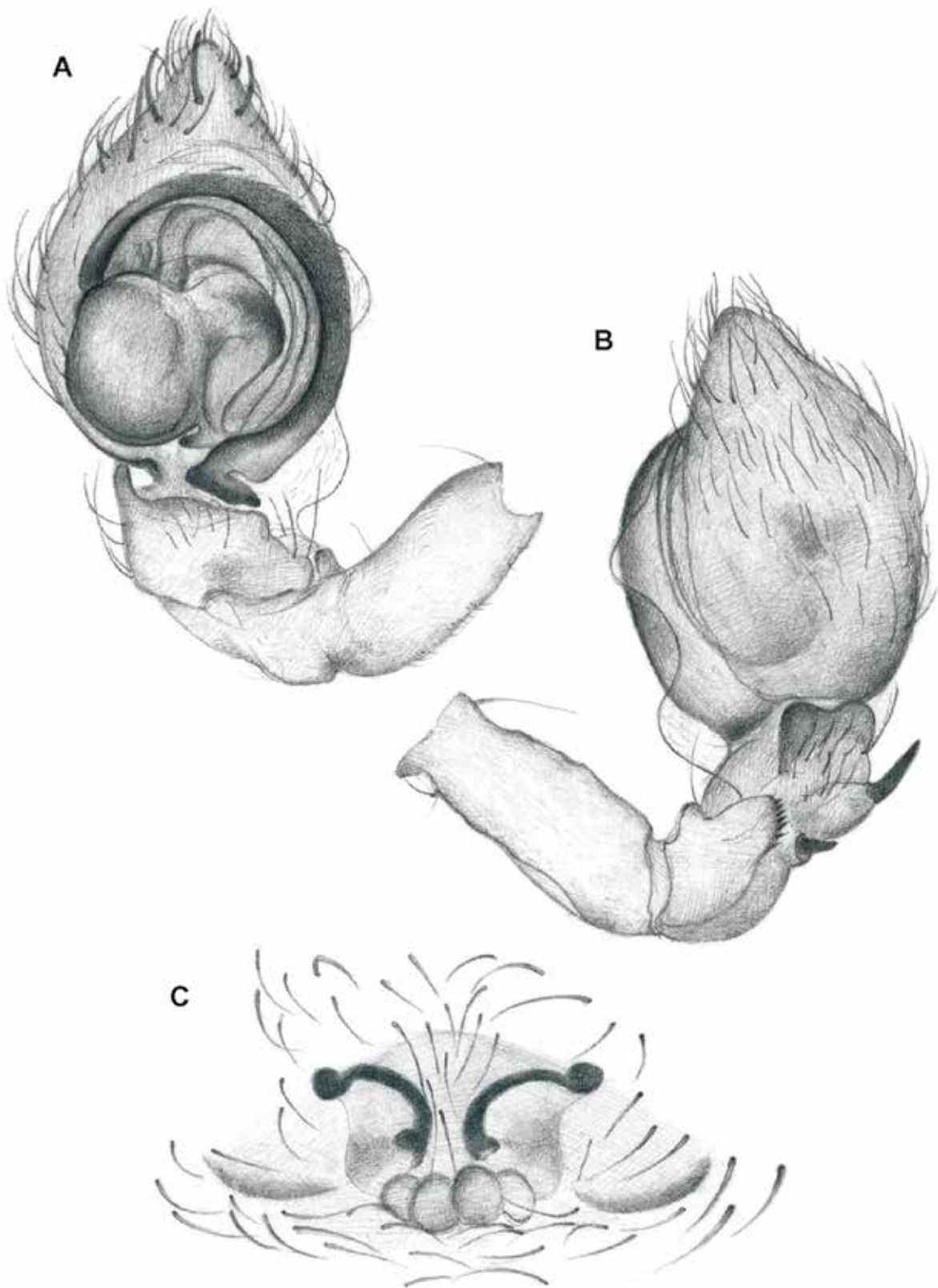

Fig. 23. *Phantina remota* (Banks, 1924). A-B, left male palp. A, ventral view. B, retrolateral view. C, female epigynum. © M. Leclercq.

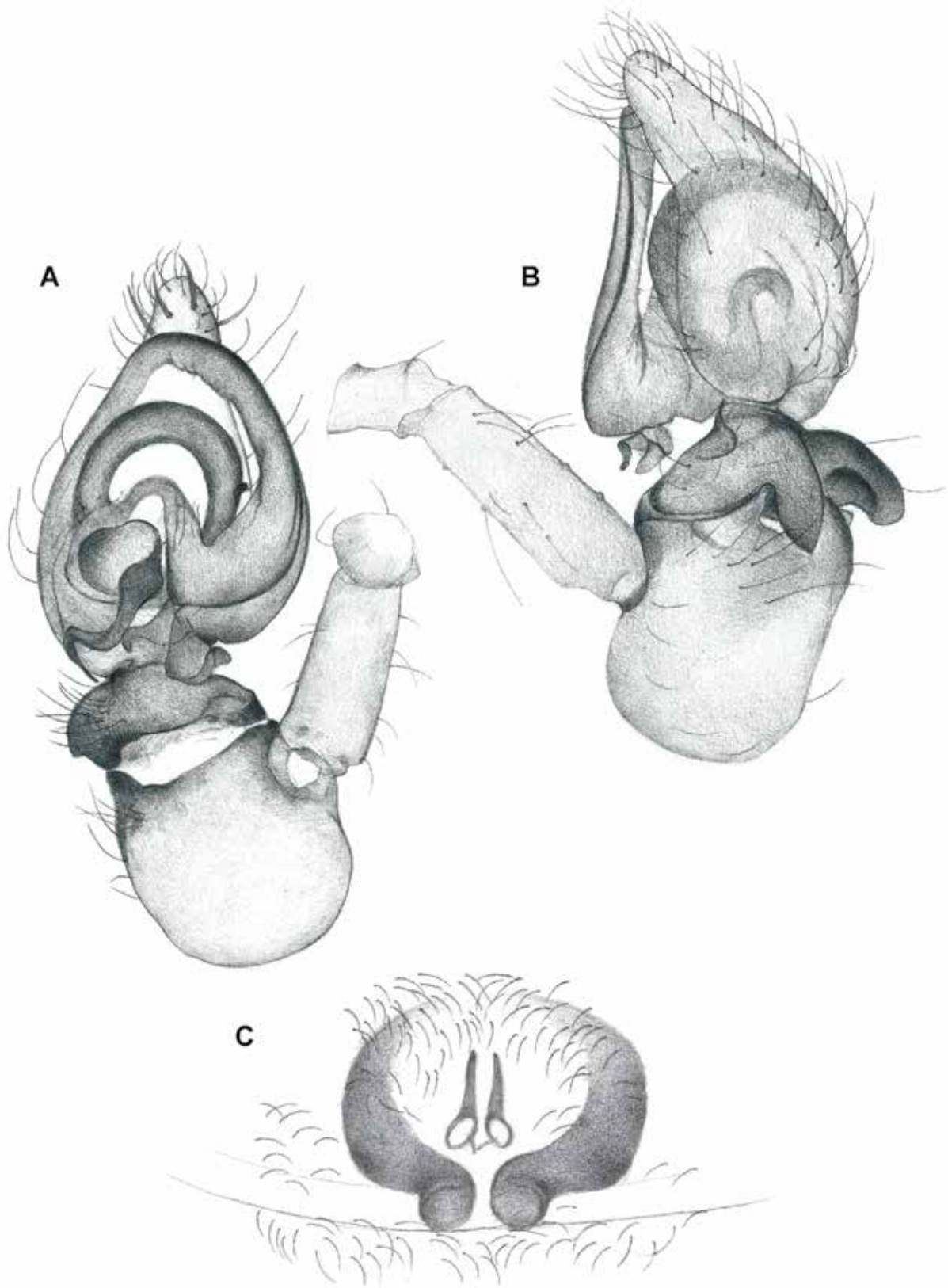

Fig. 24. *Tivyna spatula* (Gertsch & Davis, 1937). A-B, left male palp. A, ventral view. B, retrolateral view. C, female epigynum. © M. Leclercq.

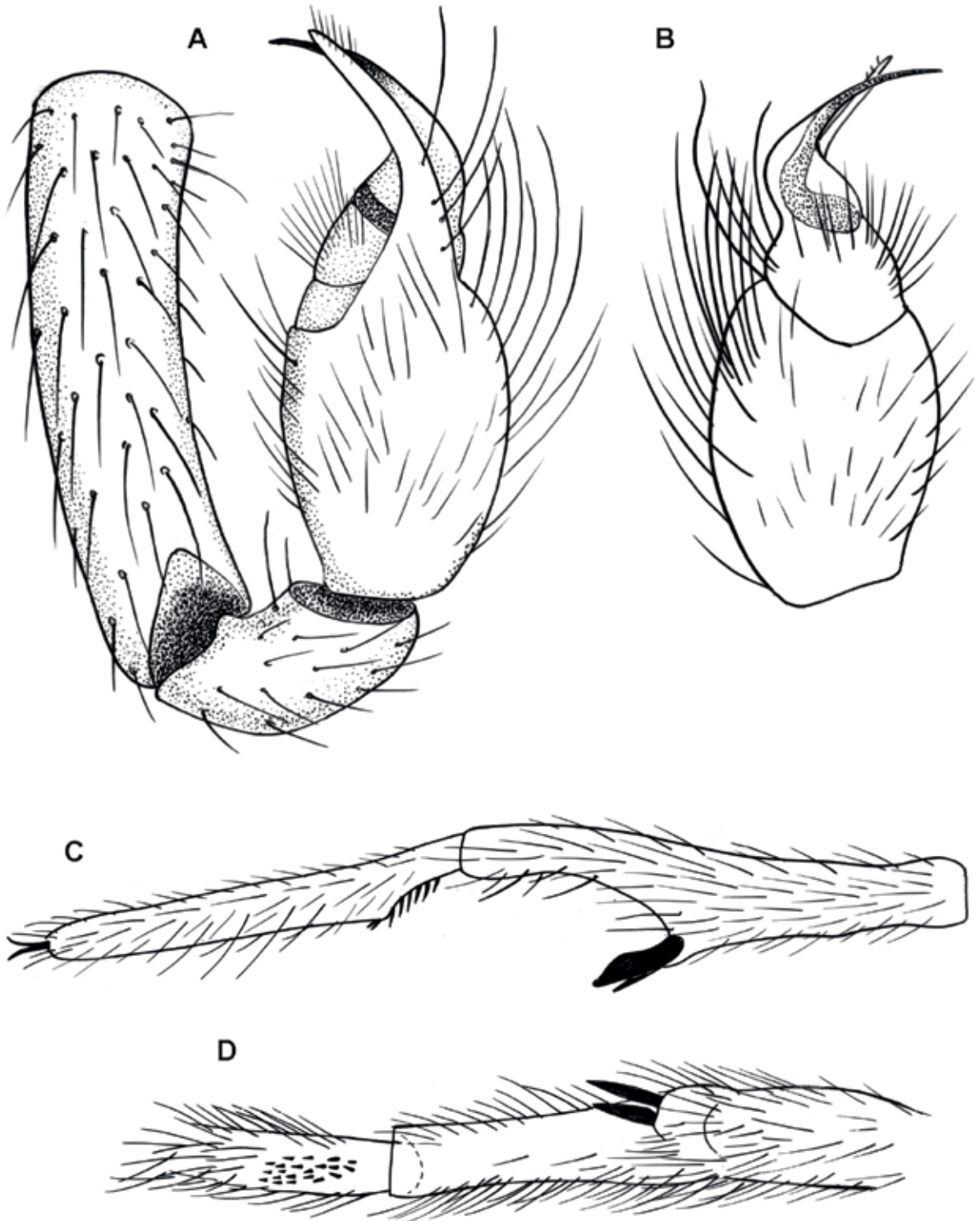

Fig. 25. *Pikelinia fasciata* (Banks, 1902). Male. A-B, Palp. A, dorsal view. B, ventral view. C-D, tarsus and metatarsus of first leg. C, lateral view. D, ventral view. © L. Baert.

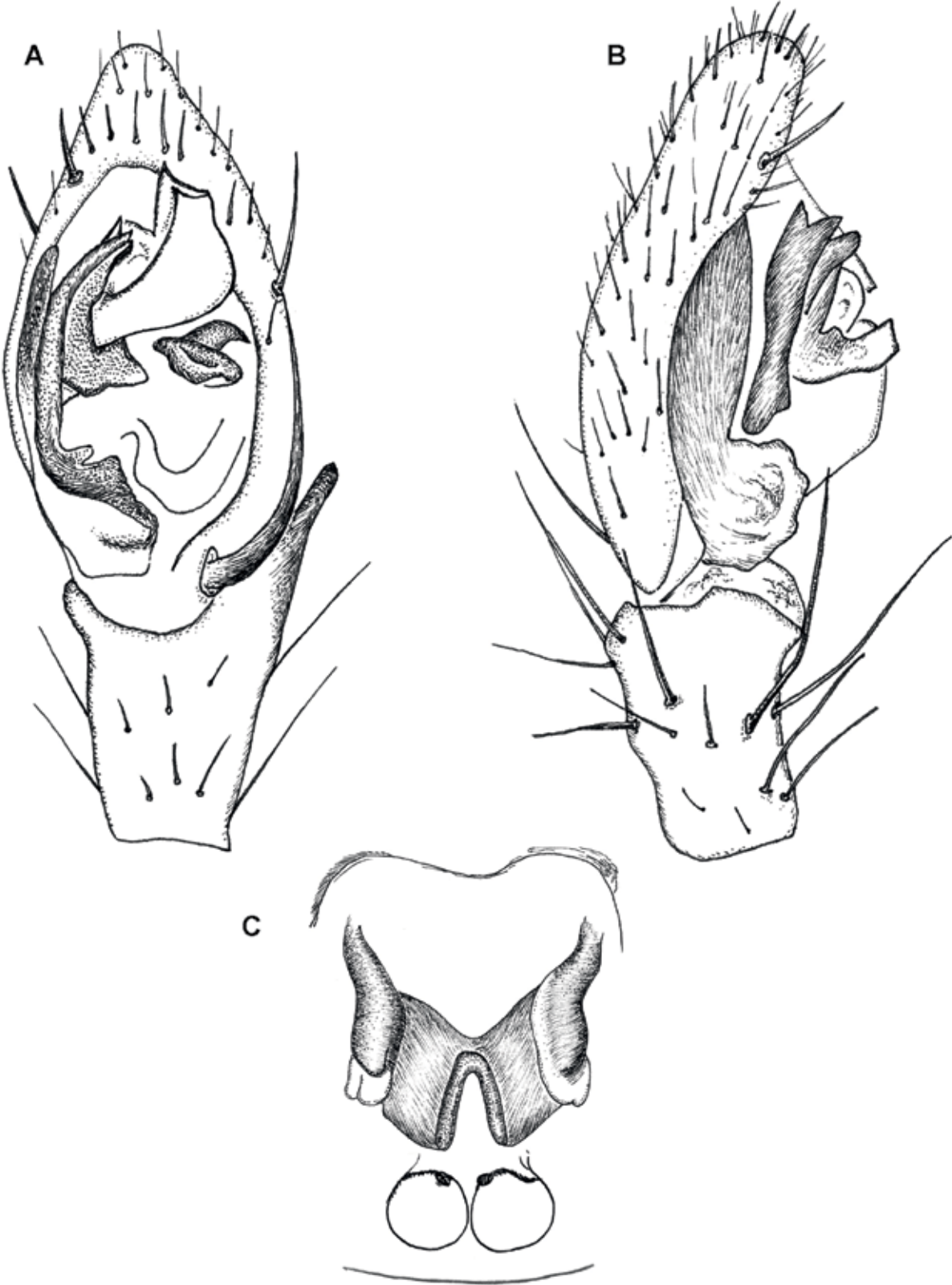

Fig. 26. *Camillina cruz* Platnick & Shadab, 1982. A-B, male palp. A, ventral view. B, retrolateral view. C, female, cleared epigynum. © L. Baert.



Fig. 27. *Camillina galapagoensis* (Banks, 1902). A-B, male palp. A, ventral view. B, retrolateral view. C, female, cleared epigynum. © L. Baert.

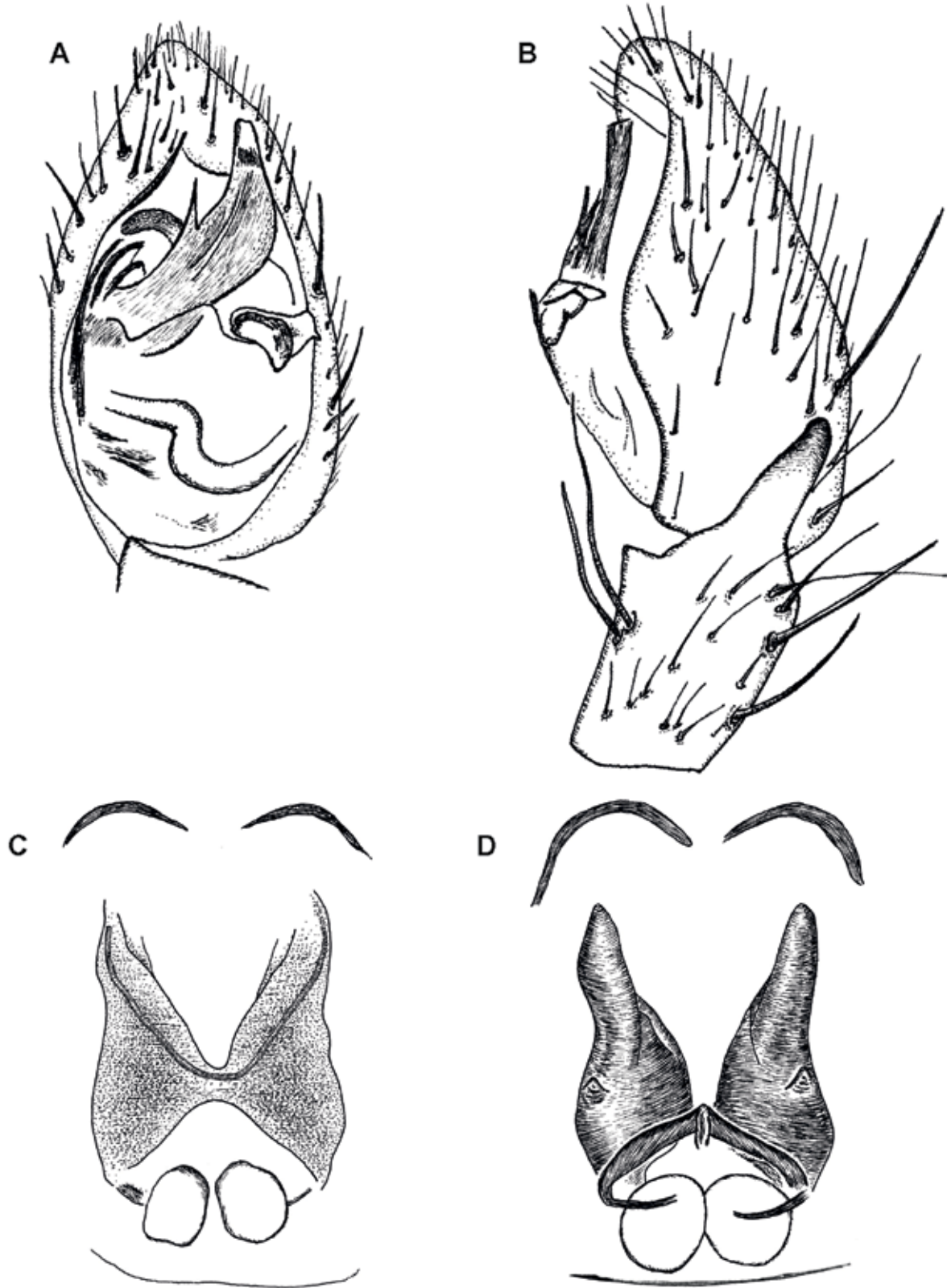

Fig. 28. *Camillina isabela* Platnick & Murphy, 1987. A-B, male palp. A, ventral view. B, retrolateral view. C-D, epigynum. C, ventral view. D, dorsal view. © L. Baert.



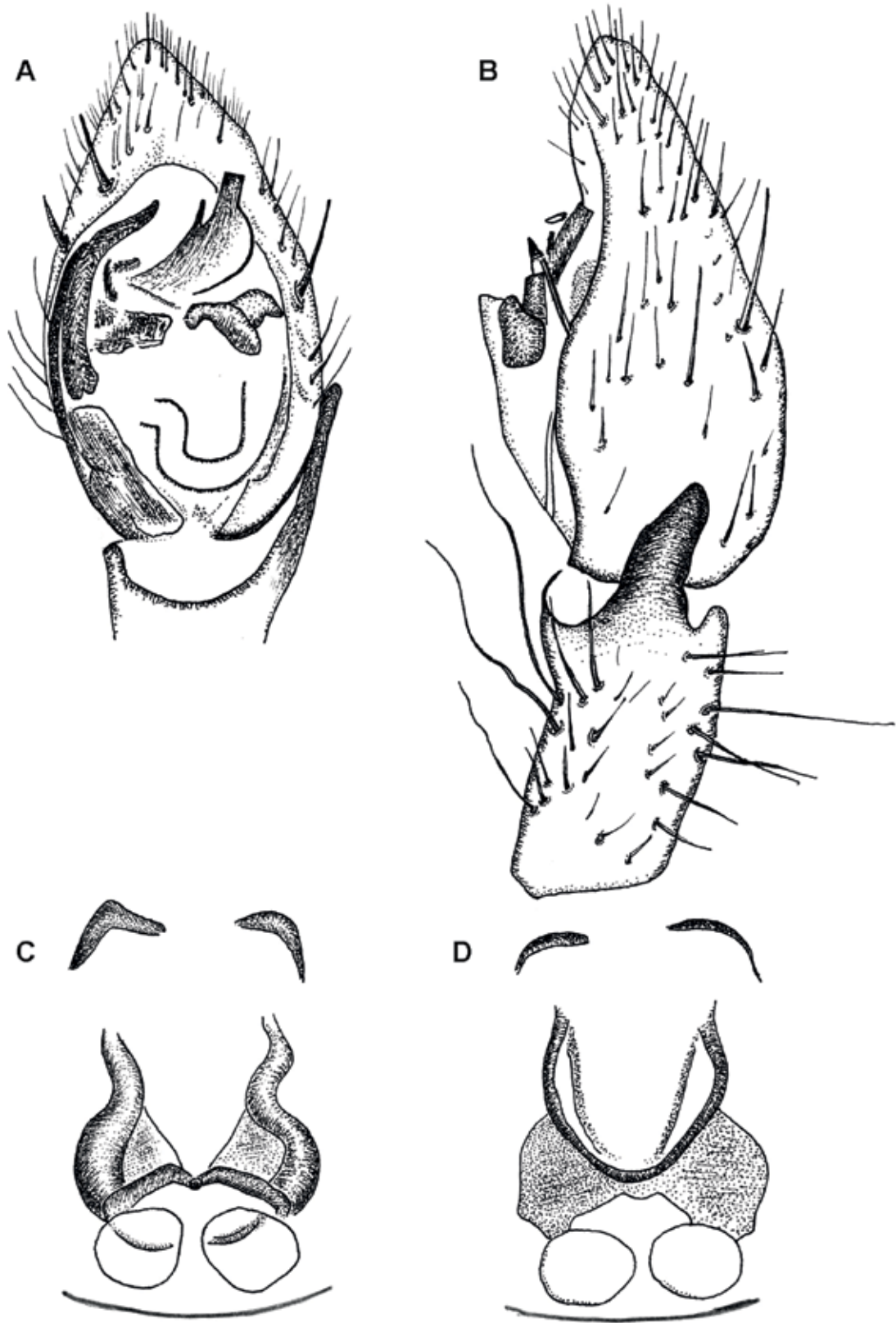

Fig. 29. *Camillina pecki* Baert, 1984. A-B, male palp. A, ventral view. B, retrolateral view. C-D, epigynum. C, dorsal view. D, ventral view. © L. Baert.

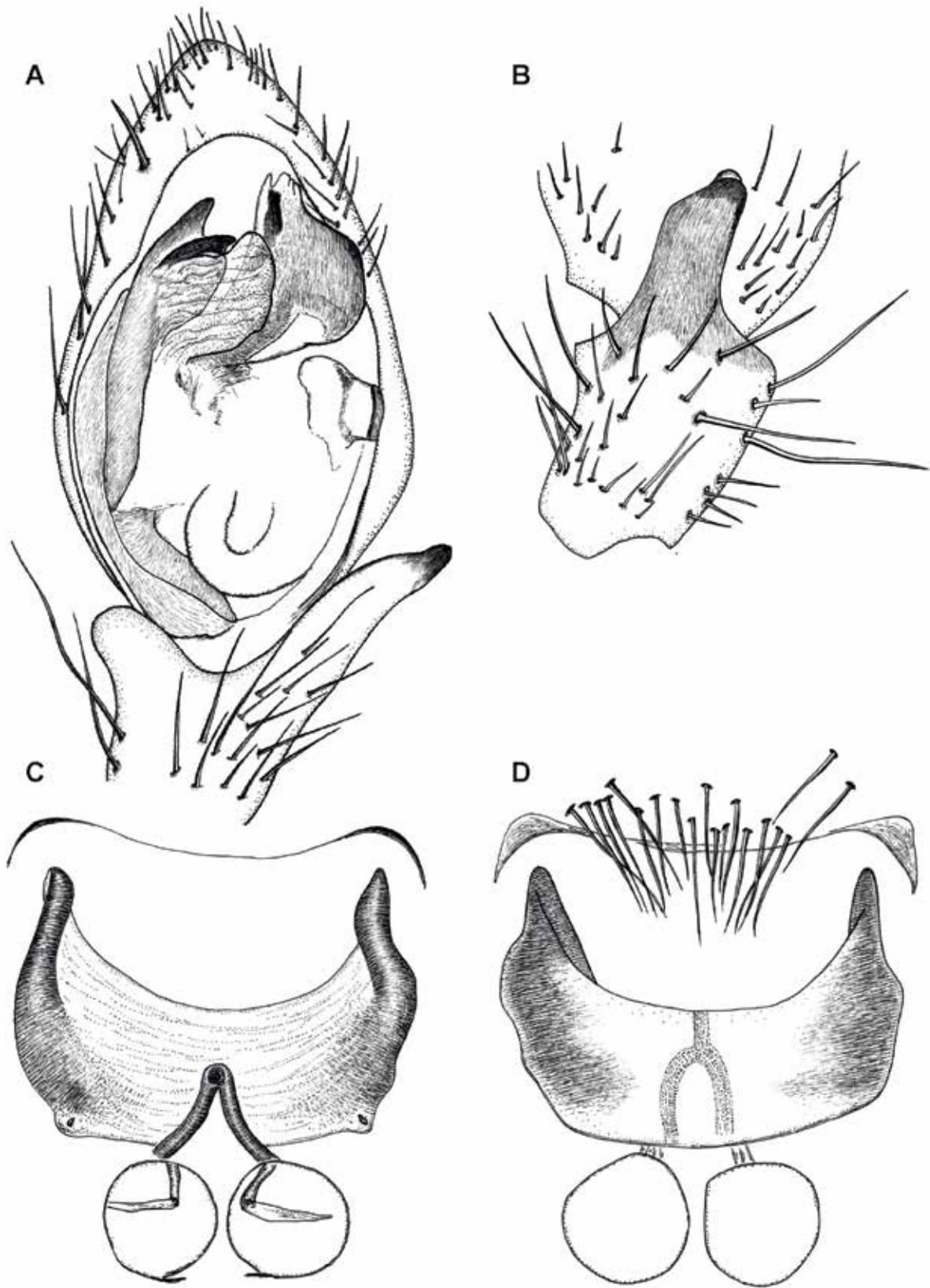

Fig. 30. *Camillina sandrae* Baert, 1984. A-B, left male palp. A, ventral view. B, tibial apophysis. C-D, female epigynum. C, dorsal view. D, ventral view. © L. Baert.

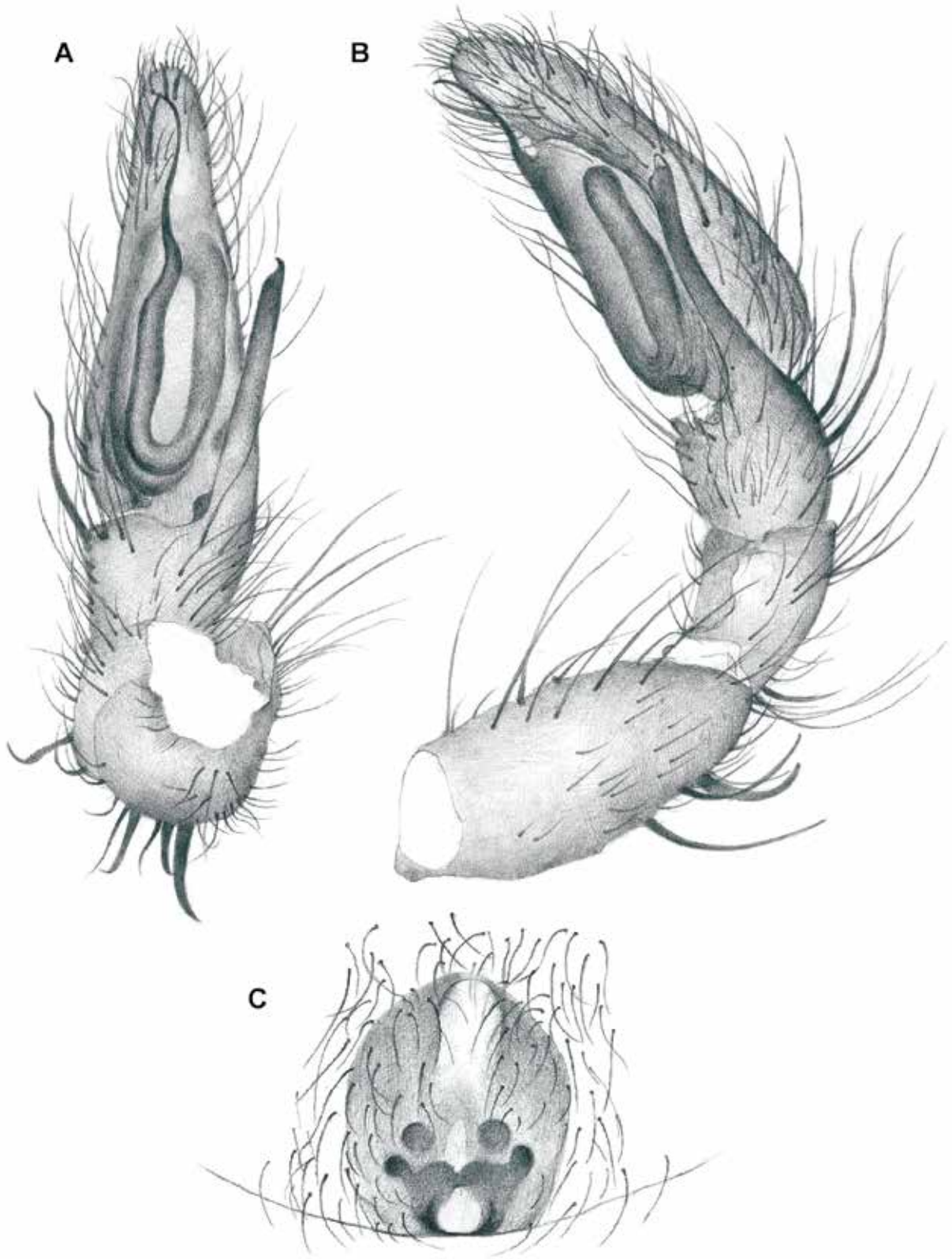

Fig. 31. *Poecilochroa bifasciata* Banks, 1902. **A-B**, left male palp. **A**, ventral view. **B**, retrolateral view. **C**, female epigynum. © M. Leclercq.

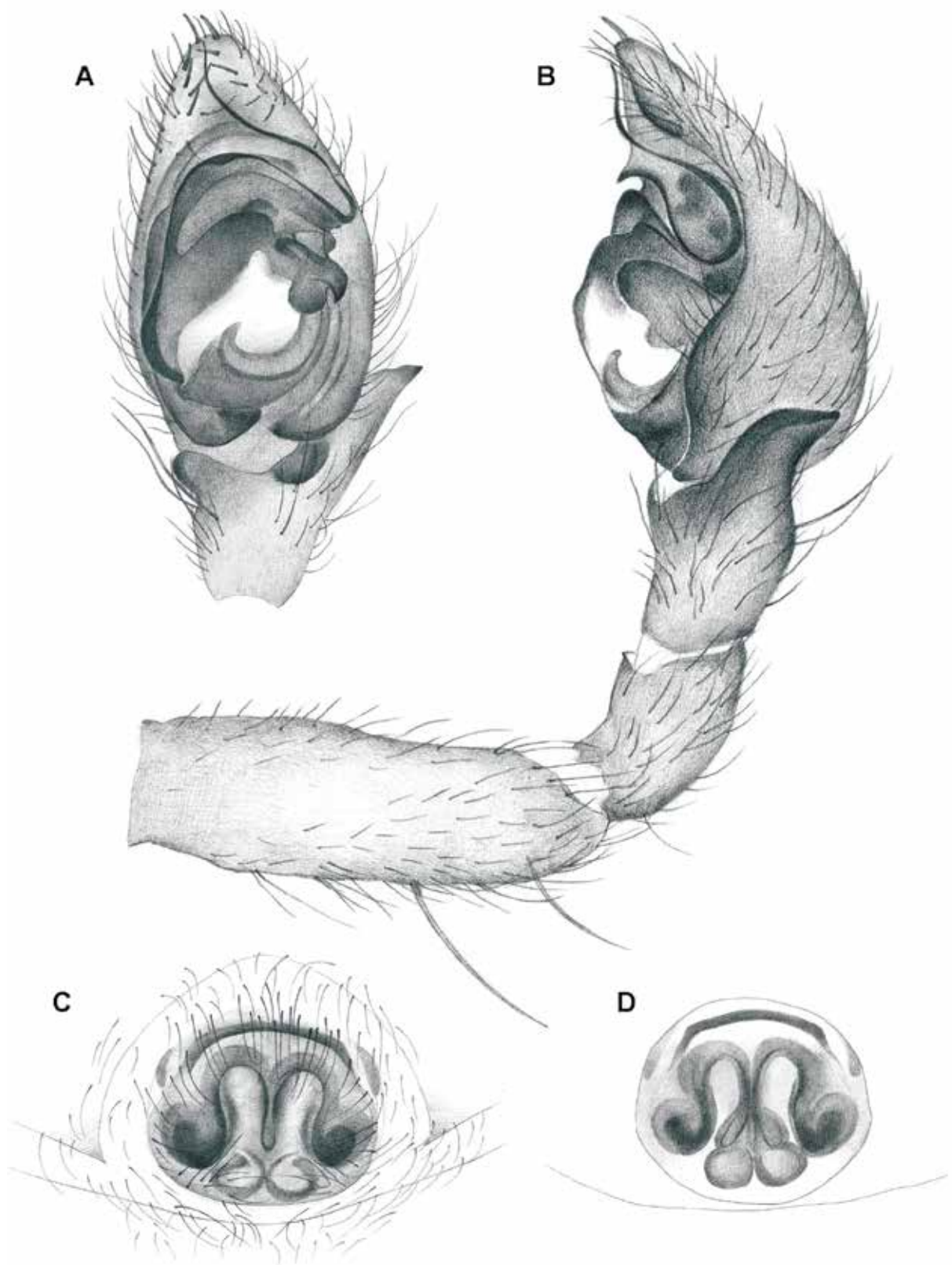

Fig. 32. *Trachyzelotes kulckzynskii* (Bösenberg, 1902). A-B, left male palp. A, ventral view. B, retrolateral view. C-D, female epigynum. C, ventral view. D, dorsal view. © M. Leclercq.

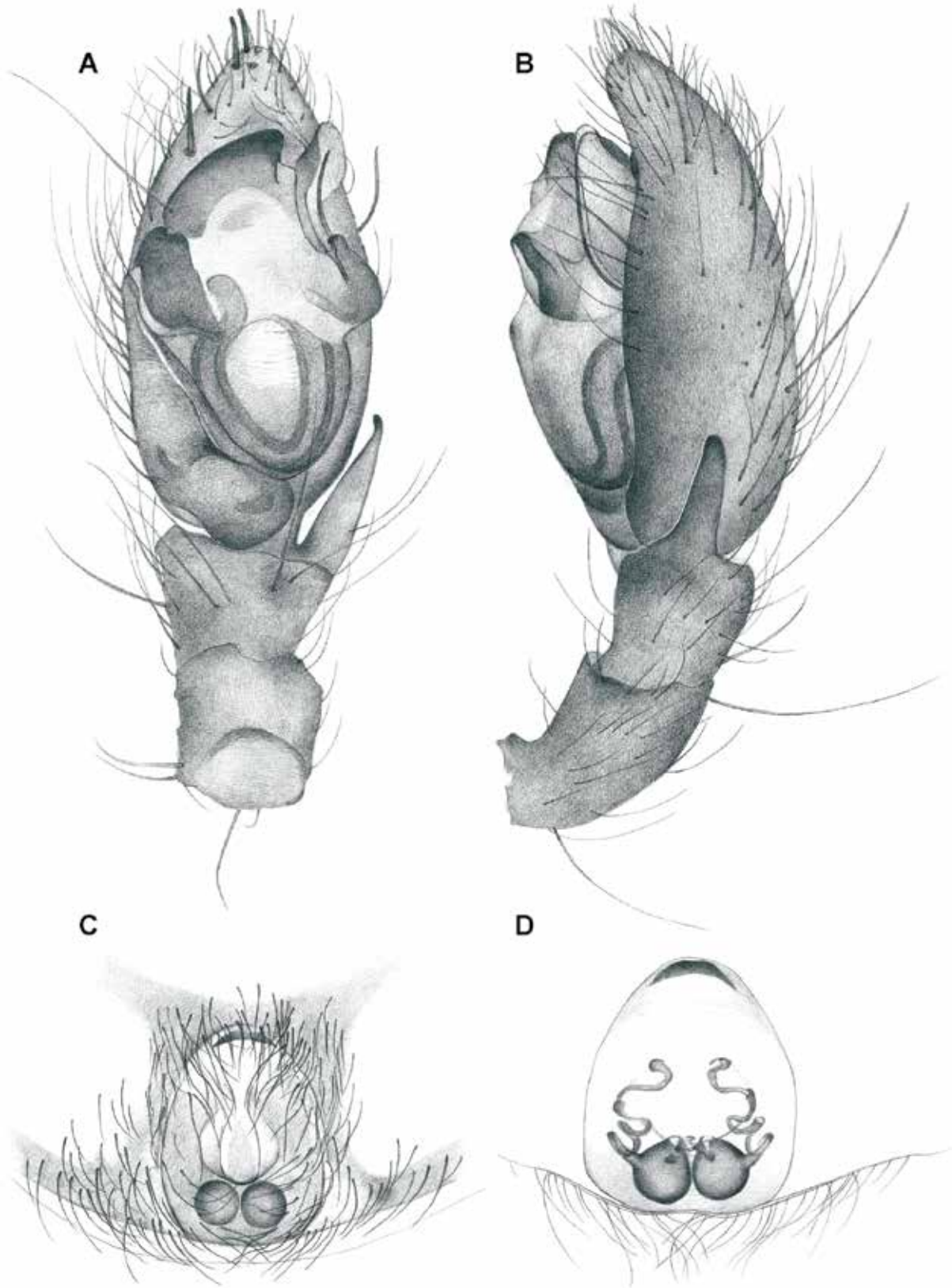

Fig. 33. *Zelotes laetus* (O.P.-Cambridge, 1872). ). A-B, left male palp. A, ventral view. B, retrolateral view. C-D, epigynum. C, ventral view. D, cleared view. © M. Leclercq.

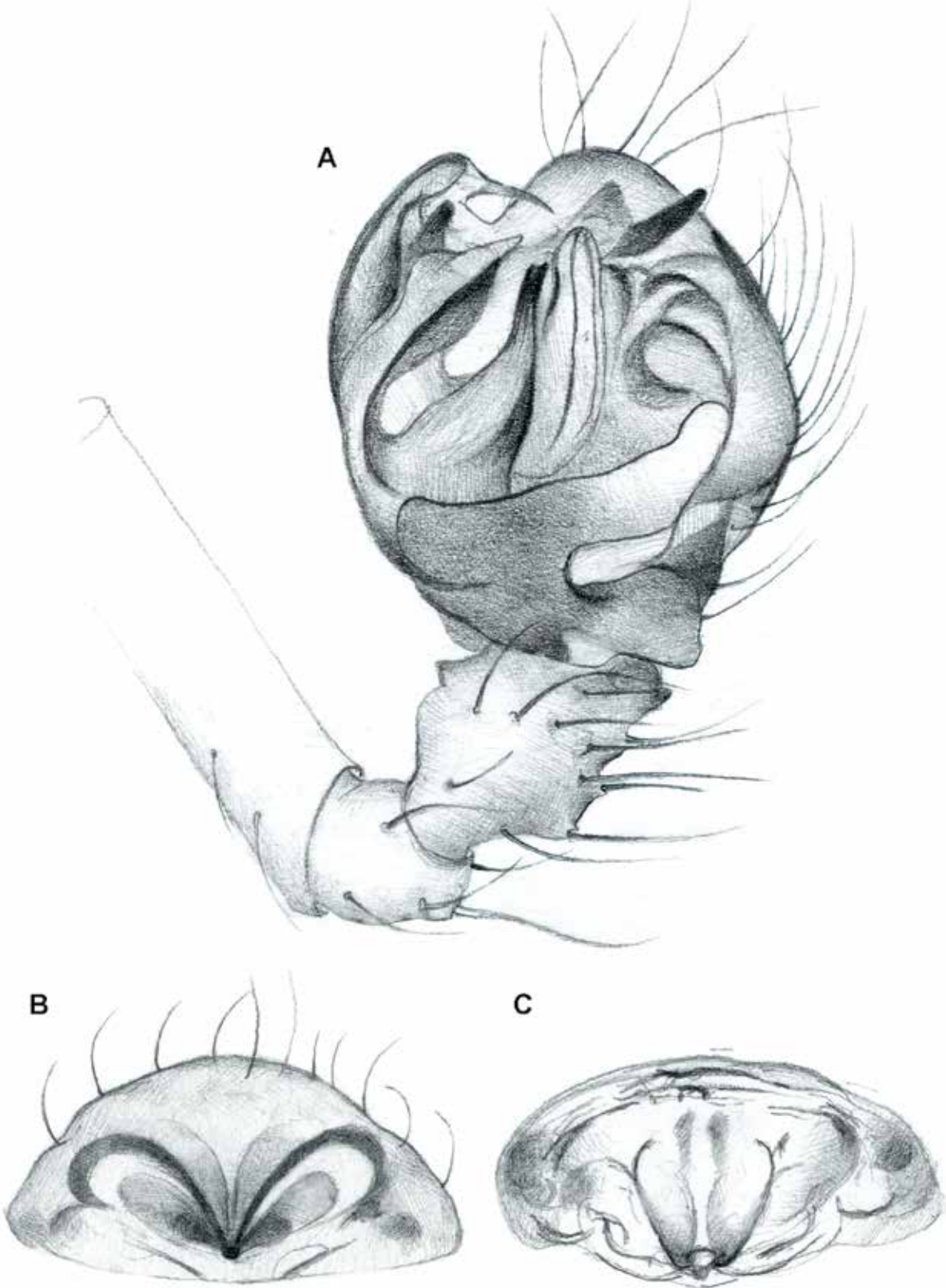

Fig. 34. *Agyneta albomaculata* (Baert, 1990). A, left male palp, ventral view. B-C, female epigynum. B, ventral view. C, inner view. © M. Leclercq.

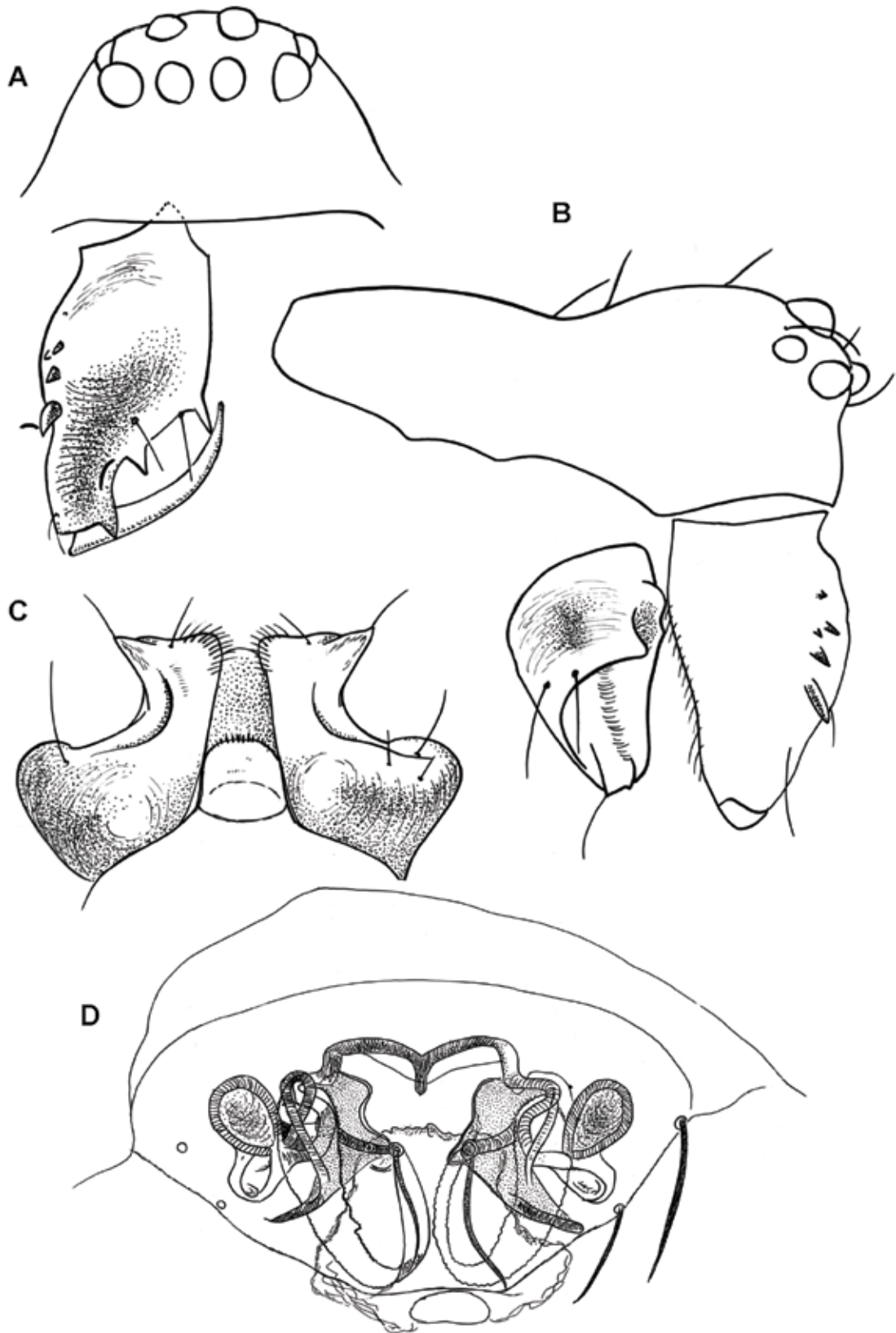

Fig. 35. *Agyneta arida* (Baert, 1990). **A**, male chelicera and head, frontal view. **B**, male carapace, chelicera and maxilla, lateral view. **C**, male maxillae and labium, ventral view. **D**, female vulva, ventral view. © L. Baert.



Fig. 36. *Agyneta arida* (Baert, 1990). Male right palp. **A**, retrolateral view. **B**, cymbium, dorsal view. **C**, embolus, ventral view. © L. Baert.



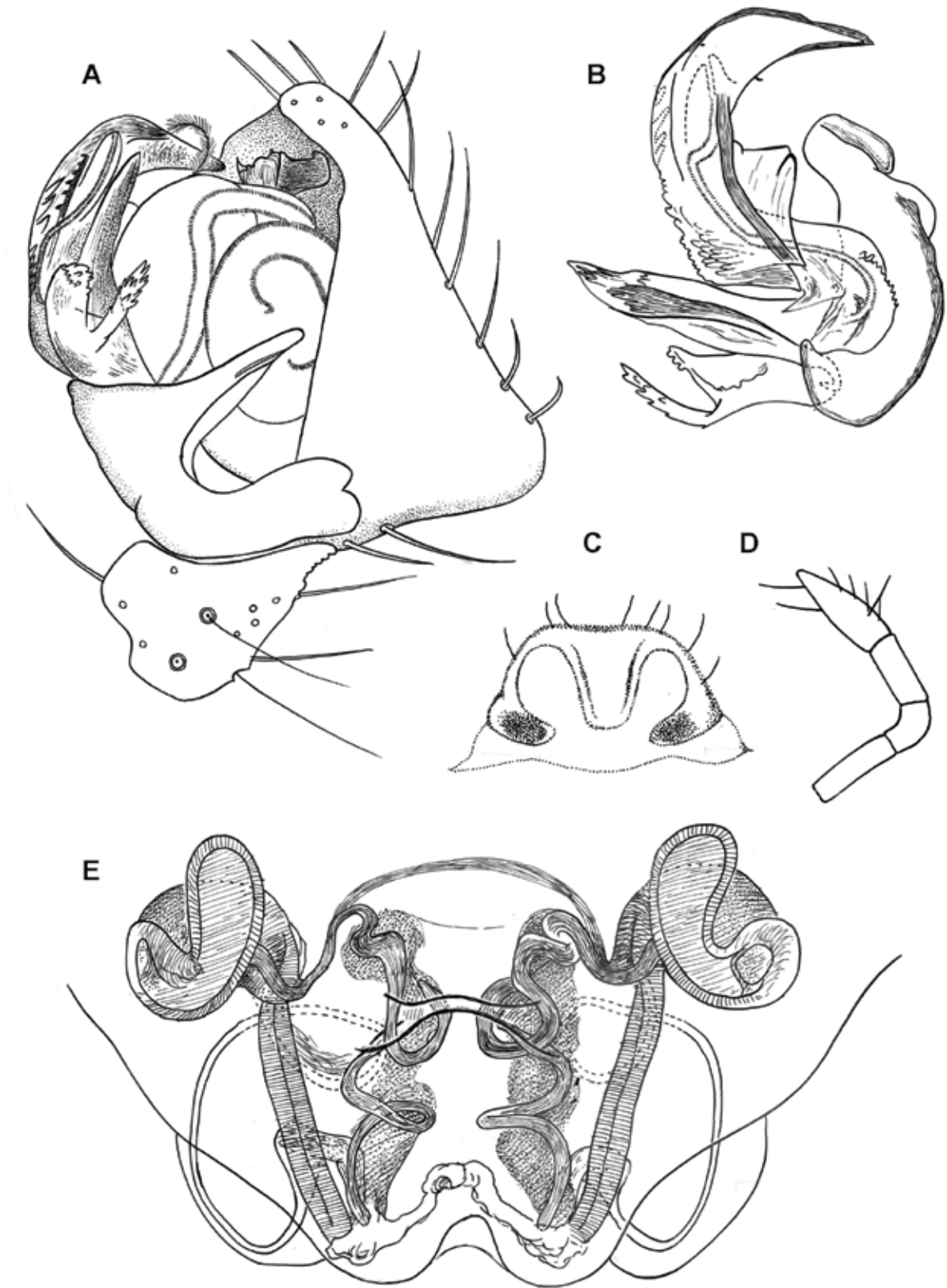

Fig. 37. *Agyneta galapagosensis* (Baert, 1990). **A**, male left palp, retrolateral view. **B**, male palp, embolic division. **C**, female epigynum, posterior view. **D**, female palp. **E**, cleared vulva, ventral view. © L. Baert.

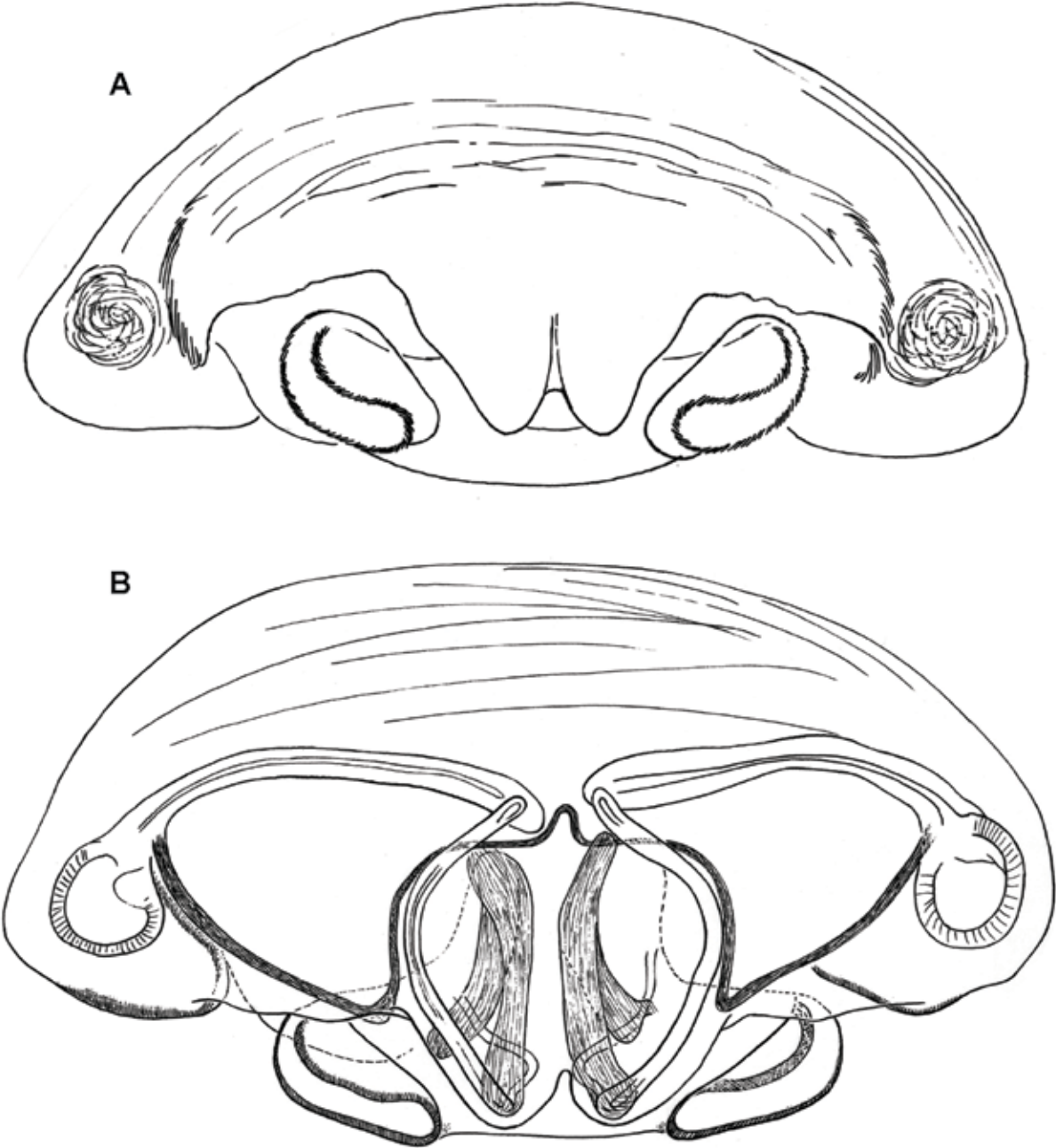

Fig. 38. *Agyneta pinta* (Baert, 1990). **A**, female epigynum ventral view. **B**, vulva, ventral view. © L. Baert.

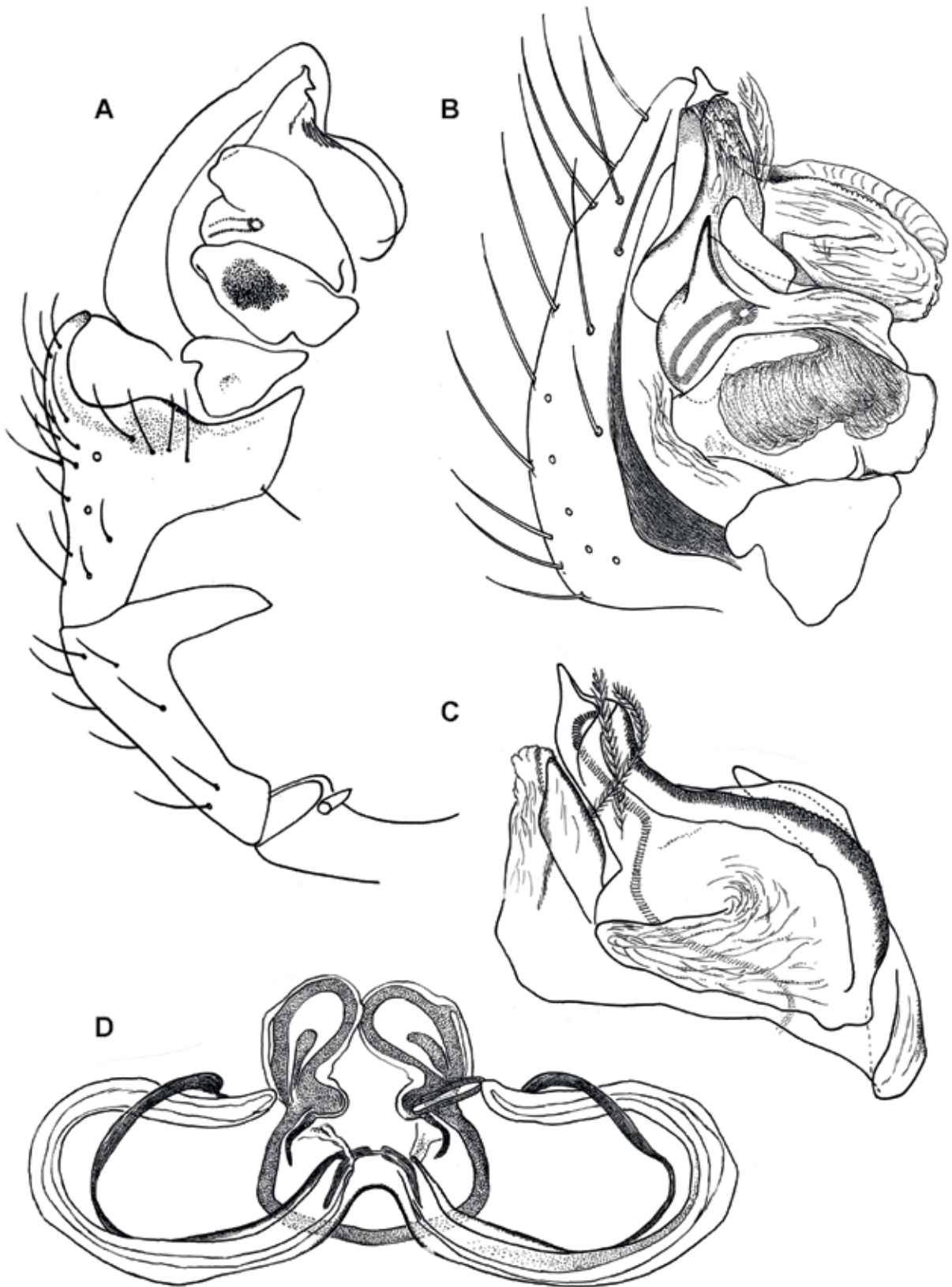

Fig. 39. *Erigone atra* (Blackwall, 1841). A-C, right male palp. A, retrolateral view. B, detail. C, embolic division. D, cleared female vulva, ventral view. © L. Baert.

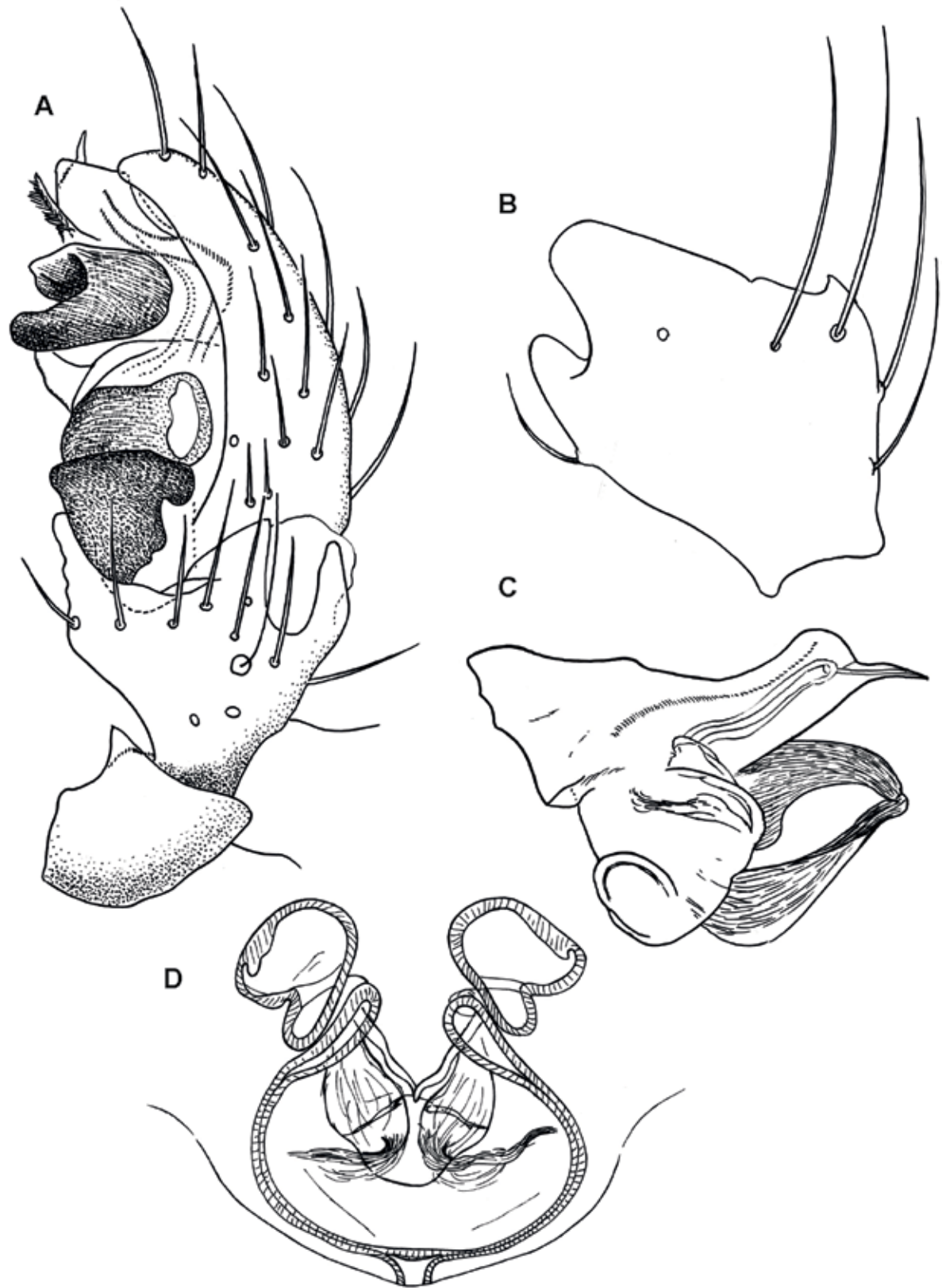

Fig. 40. *Erigone miniata* Baert, 1990. A, left male palp, retrolateral view. B, male palpal tibia, dorsal view. C, embolic division of male palp. D, cleared female vulva, ventral view. © L. Baert.

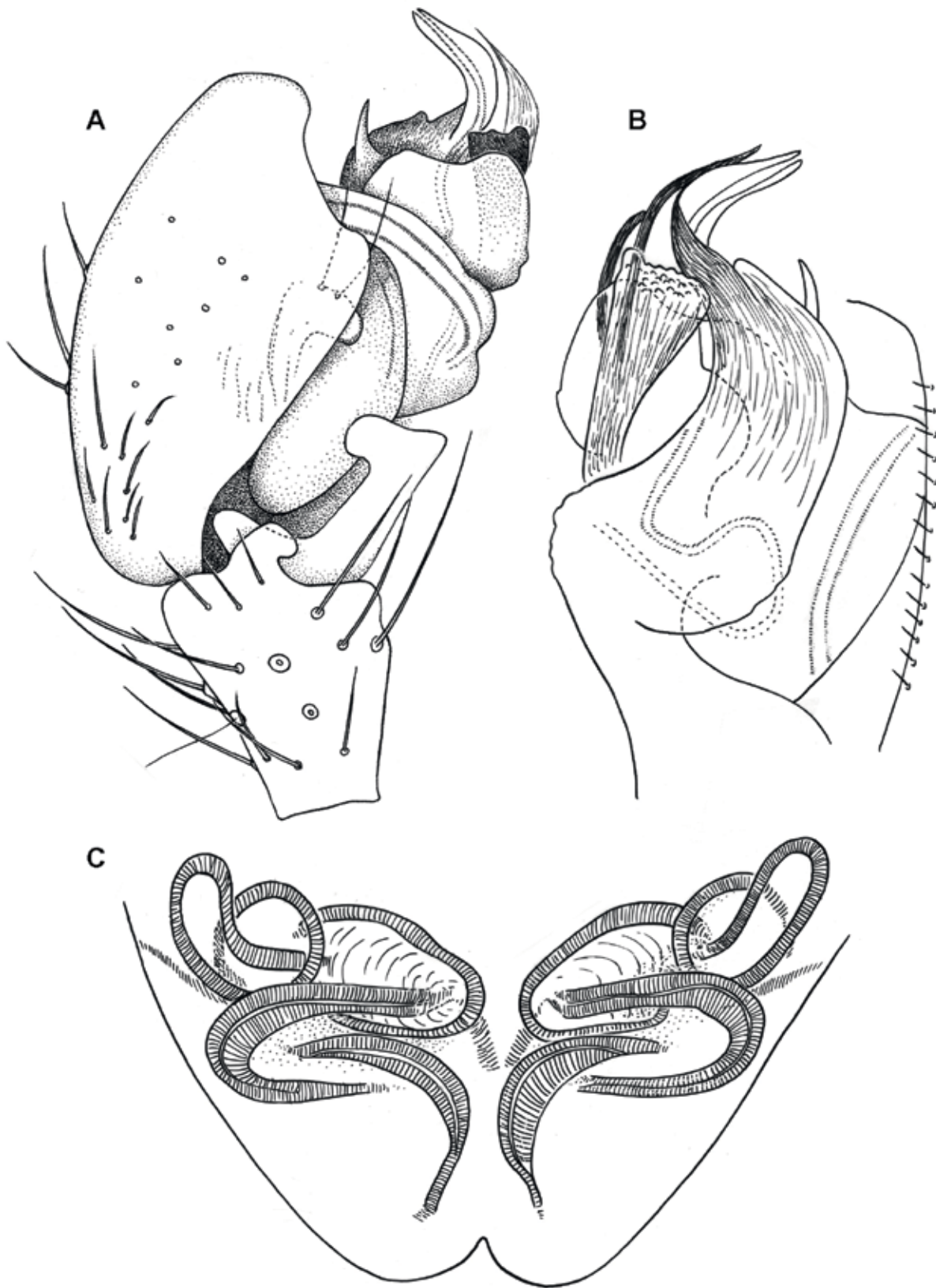

Fig. 41. *Laminacauda baerti* Millidge, 1985. **A**, right male palp, retrolateral view. **B**, male palpal organ, mesal view. **C**, cleared female vulva, ventral view. © L. Baert.

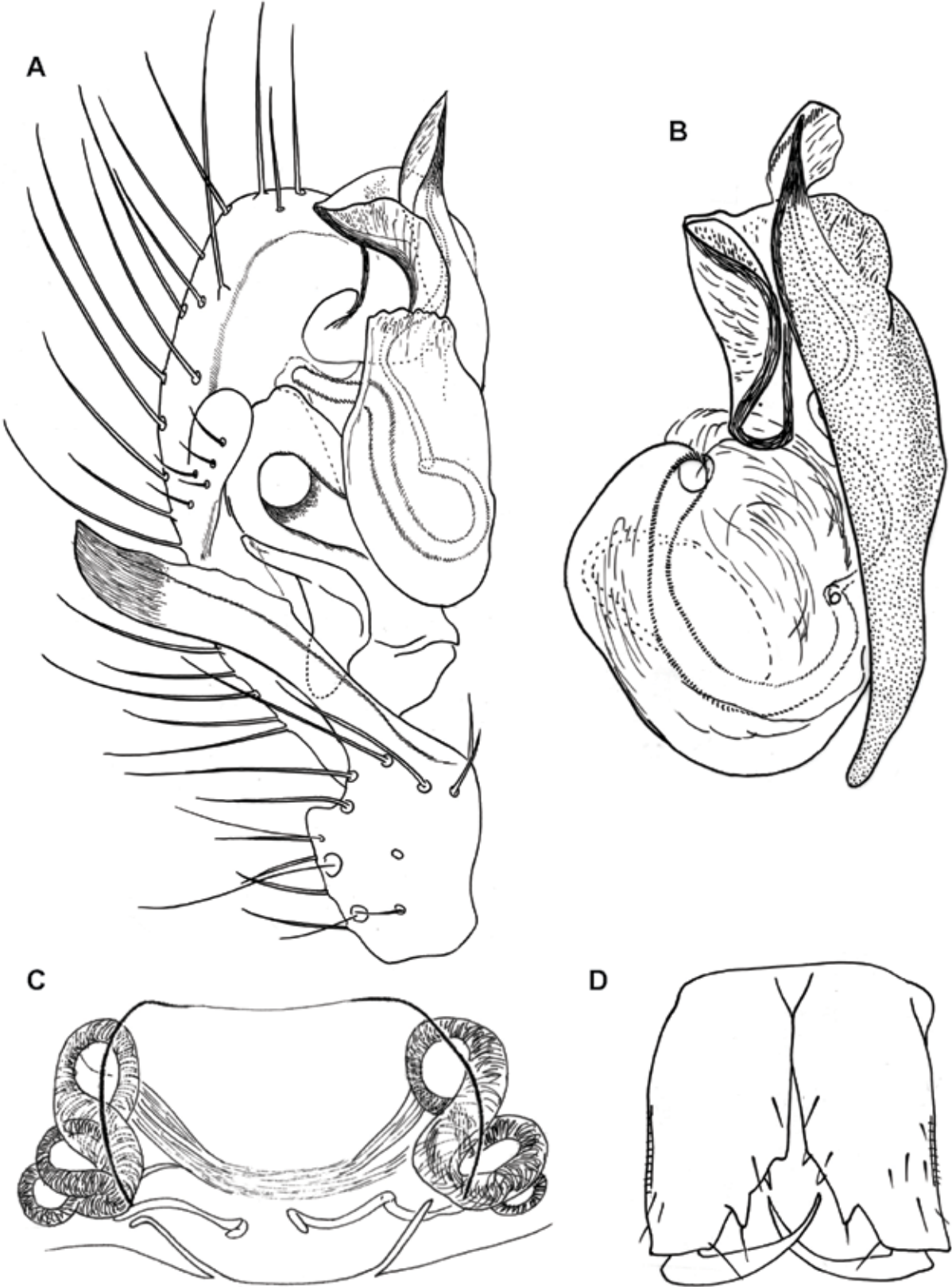

Fig. 42. *Neocautinella neoterica* (Keyserling, 1886). A, right male palp, retrolateral view. B, embolic division and tegulum of male palp. C, cleared female vulva, ventral view. D, male chelicerae. © L. Baert.

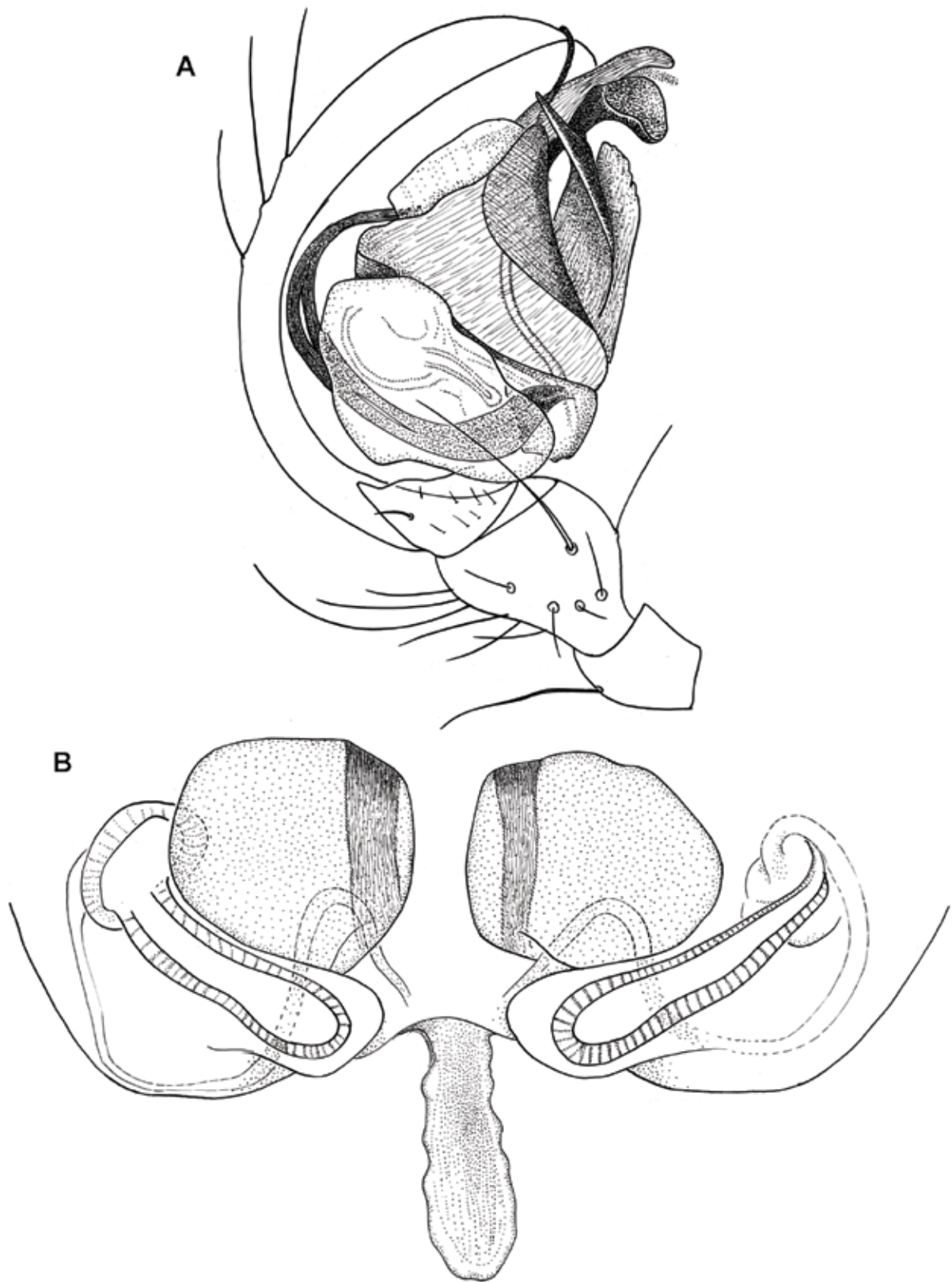

Fig. 43. *Notiohyphantes excelsus* (Keyserling, 1886). **A**, right male palp, retrolateral view. **B**, female epigynum, dorsal view. © L. Baert.

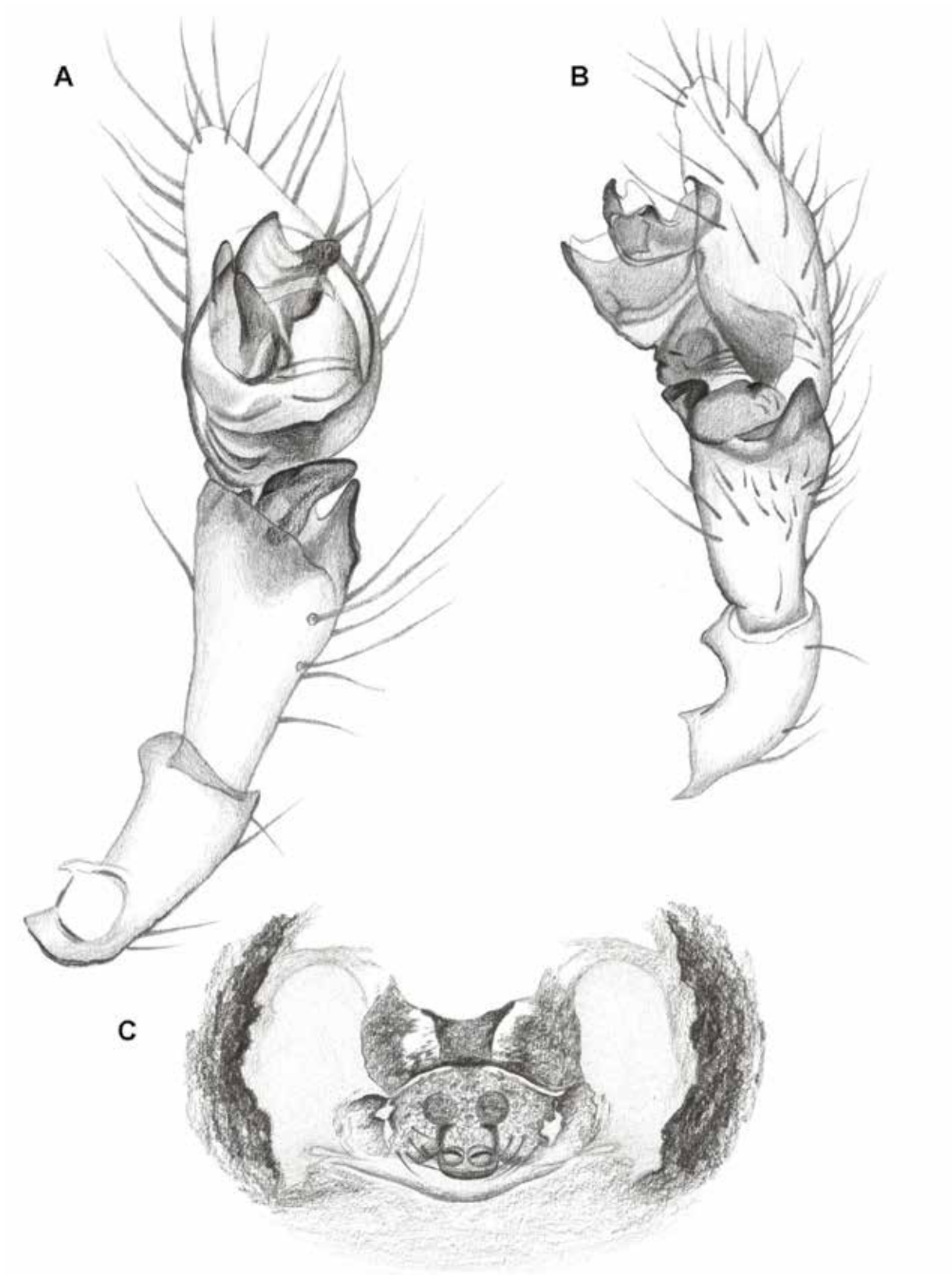

Fig. 44. *Mermessus fradeorum* (Berland, 1932). A-B, male left palp. A, ventral view. B, retrolateral view. C, cleared female vulva. © M. Berthet.



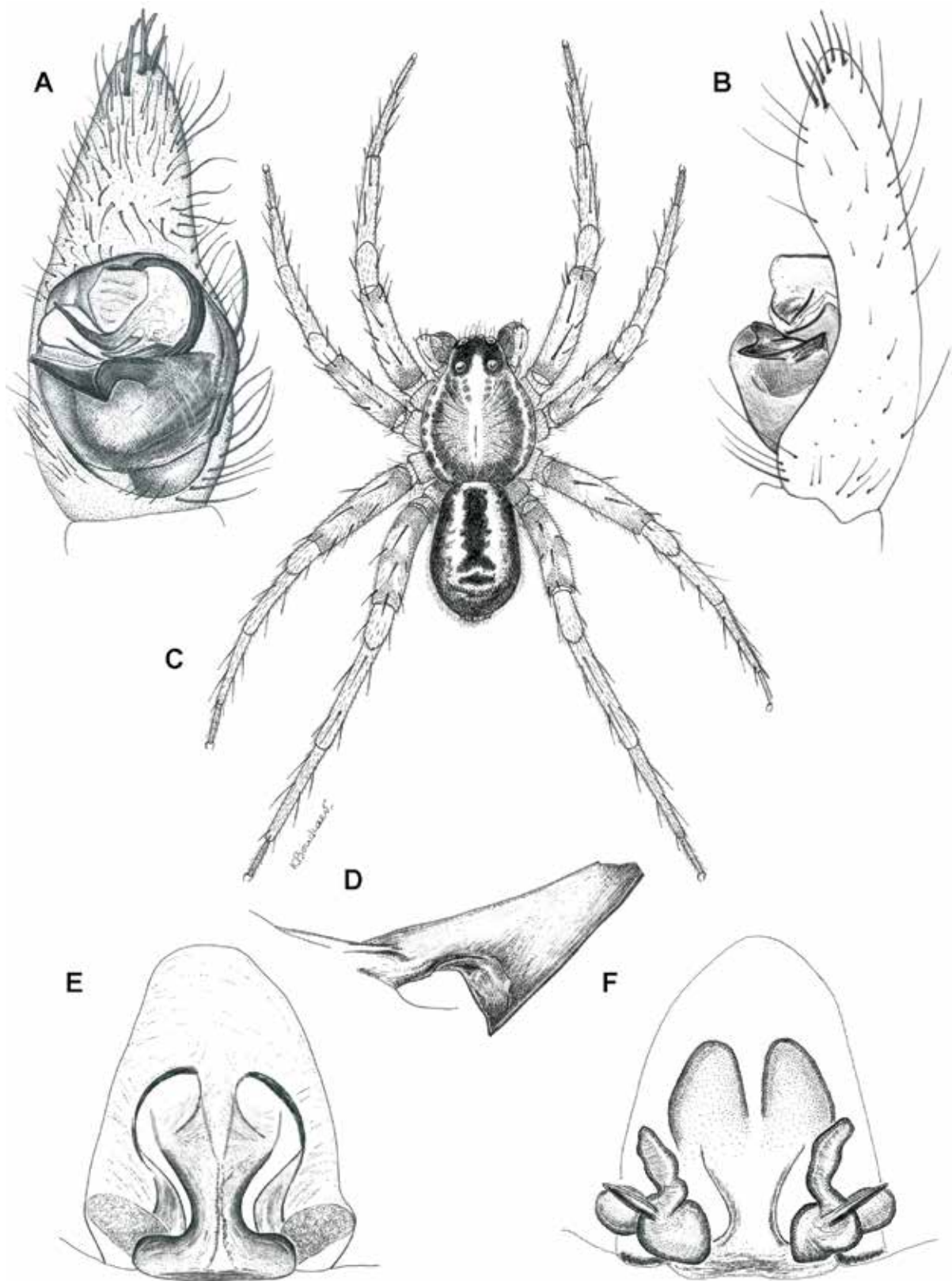

Fig. 45. *Hogna albemarlensis* (Banks, 1902). **A-B**, male palp. **A**, ventral view. **B**, retrolateral view. **C**, Male spider (length = 8.5 mm). **D**, Median apophysis of male palp. **E-F**, female epigynum. **E**, ventral view. **F** cleared, dorsal view. © M. Leclercq.

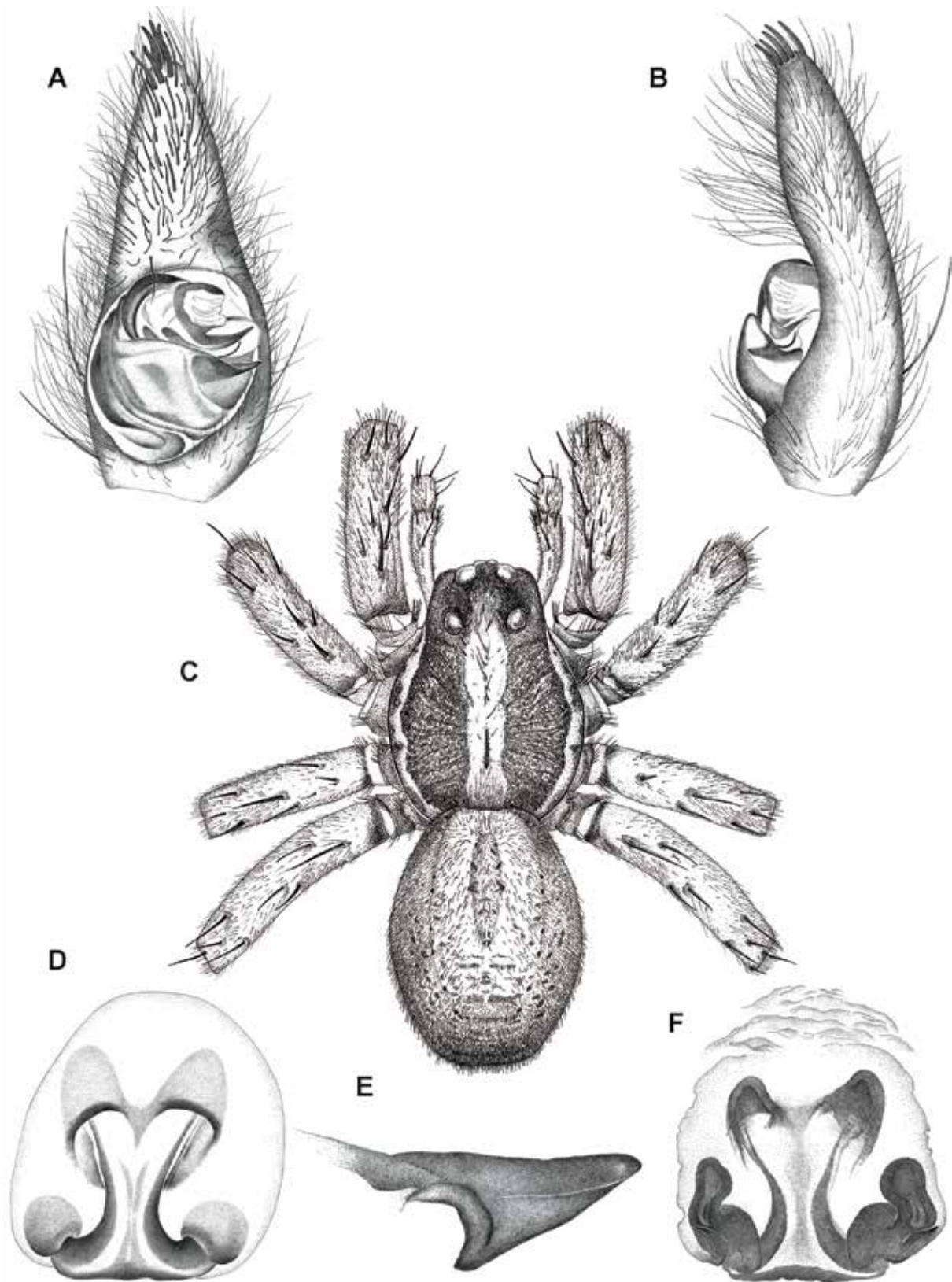

Fig. 46. *Hogna española* Baert & Maelfait, 2008. **A-B**, male palp. **A**, ventral view. **B**, retrolateral view. **C**, female spider (length = 16.2 mm). **D**, female epigynum, ventral view. **E**, male palp, median apophysis. **F**, female epigynum, dorsal view. © M. Leclercq.

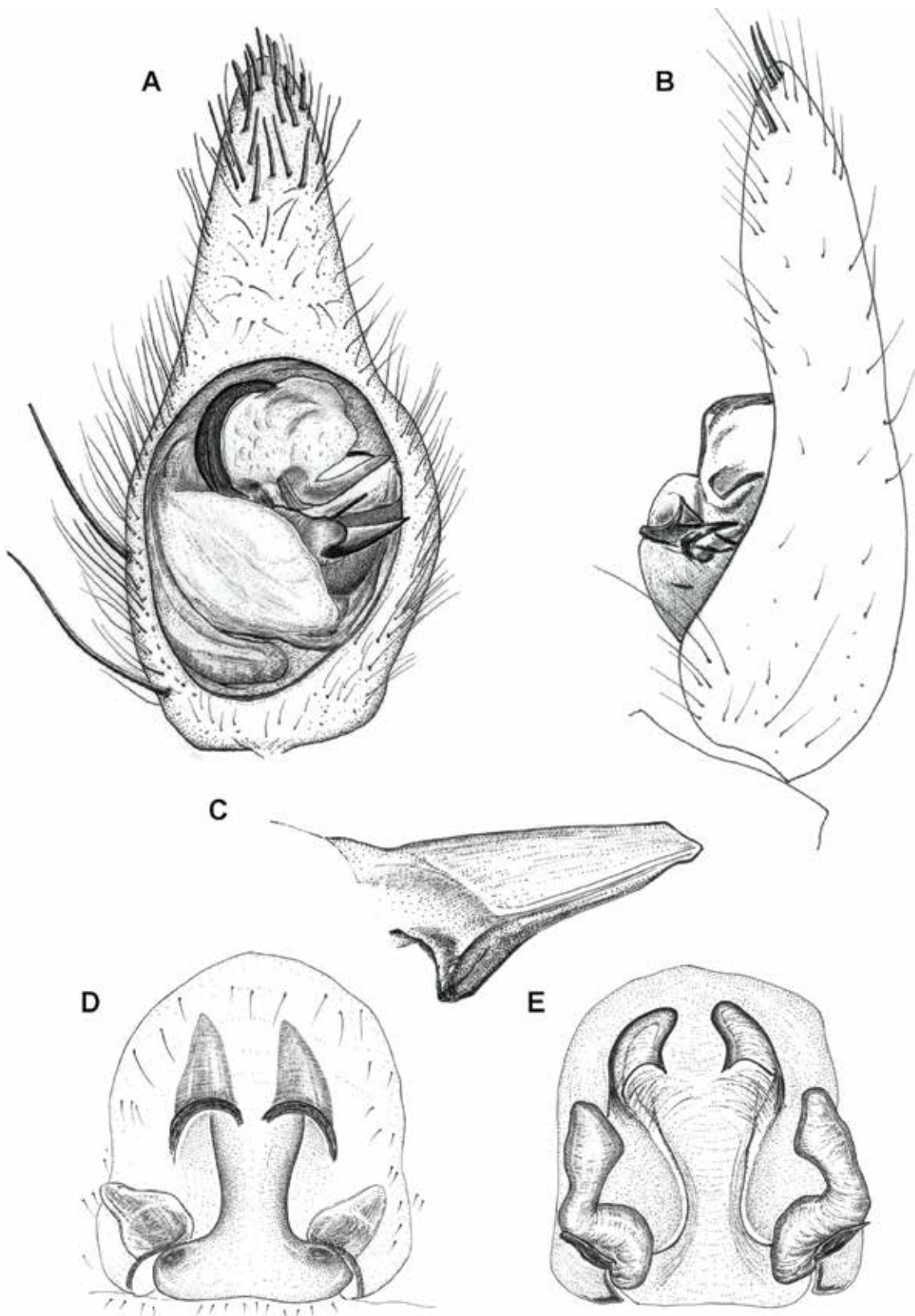

Fig. 47. *Hogna galapagoensis* (Banks, 1902). A-C, male palp. A, ventral view. B, retrolateral view. C, median apophysis. D-E, female epigynum. D, ventral view. E, dorsal view. © M. Leclercq.

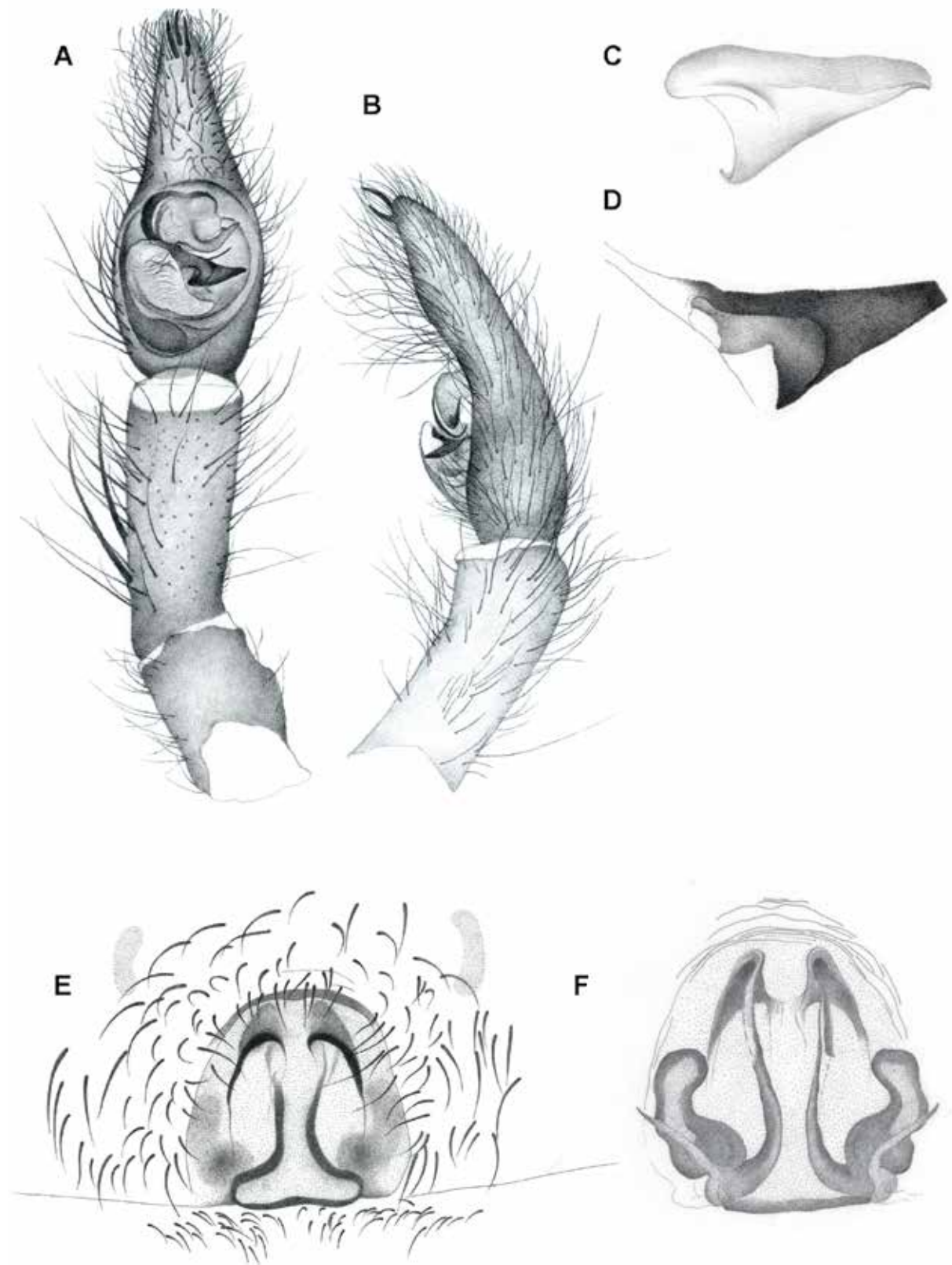

Fig. 48. *Hogna hendrickxi* Baert & Maelfait, 2008. A-D, male palp. A, ventral view. B, retrolateral view. C-D, median apophysis. E-F, female epigynum. E, ventral view. F, dorsal view. © M. Leclercq.

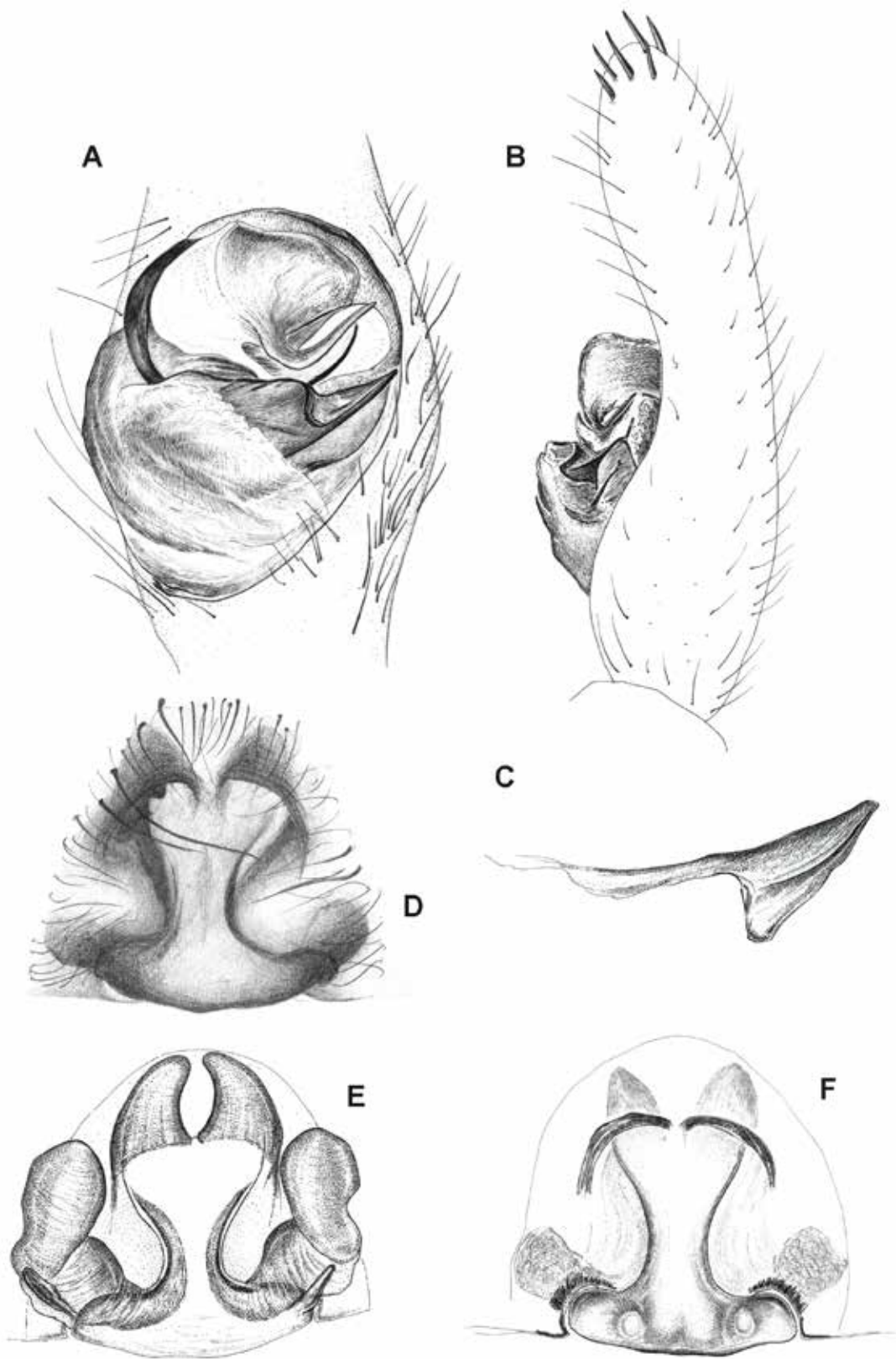

Fig. 49. *Hogna jacquesbreli* Baert & Maelfait, 2008. A-C, male palp. A, ventral view. B, retrolateral view. C, median apophysis D-E, female epigynum. D, ventral view. E, dorsal view. F, ventral view. © M. Leclercq. (C. J. Caudron)

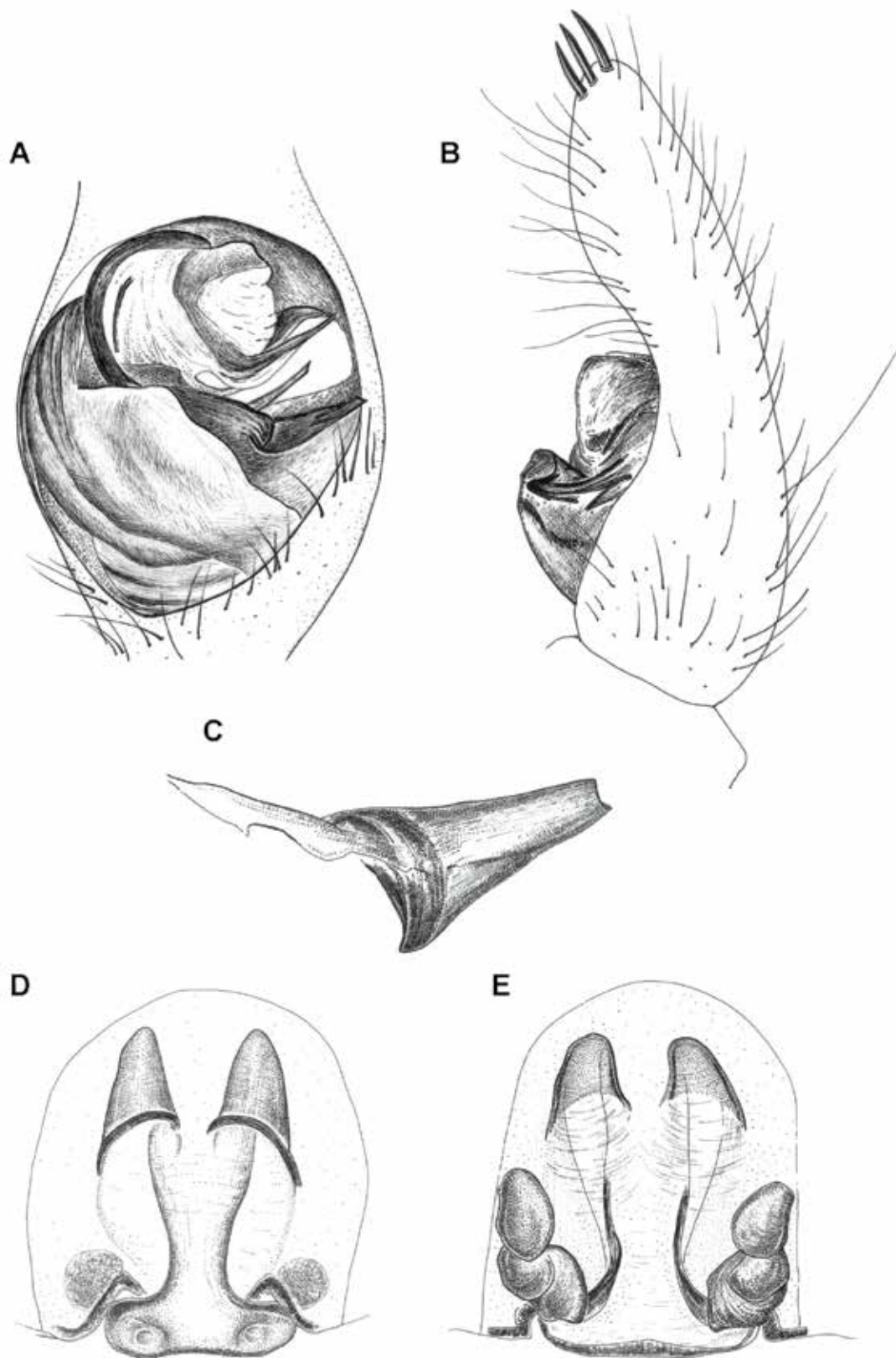

Fig. 50. *Hogna junco* Baert & Maelfait, 2008. A-C, male palp. A, ventral view. B, retrolateral view. C, median apophysis. D-E, female epigynum. D, ventral view. E, dorsal view. © M. Leclercq.

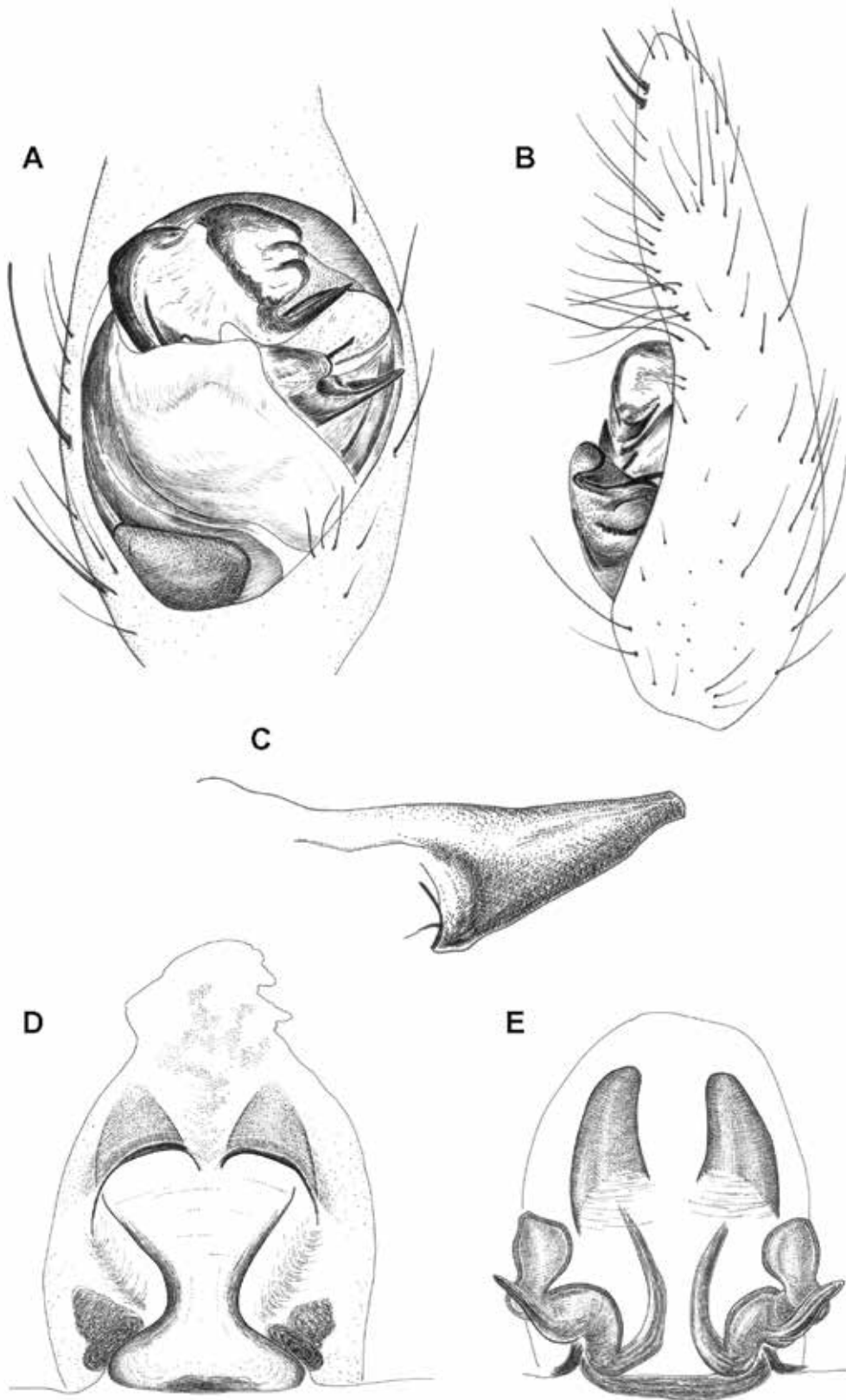

Fig. 51. *Hogna snodgrassi* (Banks, 1902). A-C, Male palp. A, ventral view. B, retrolateral view. C, median apophysis. D-E, female epigynum. D, ventral view. E, dorsal view. © M. Leclercq.

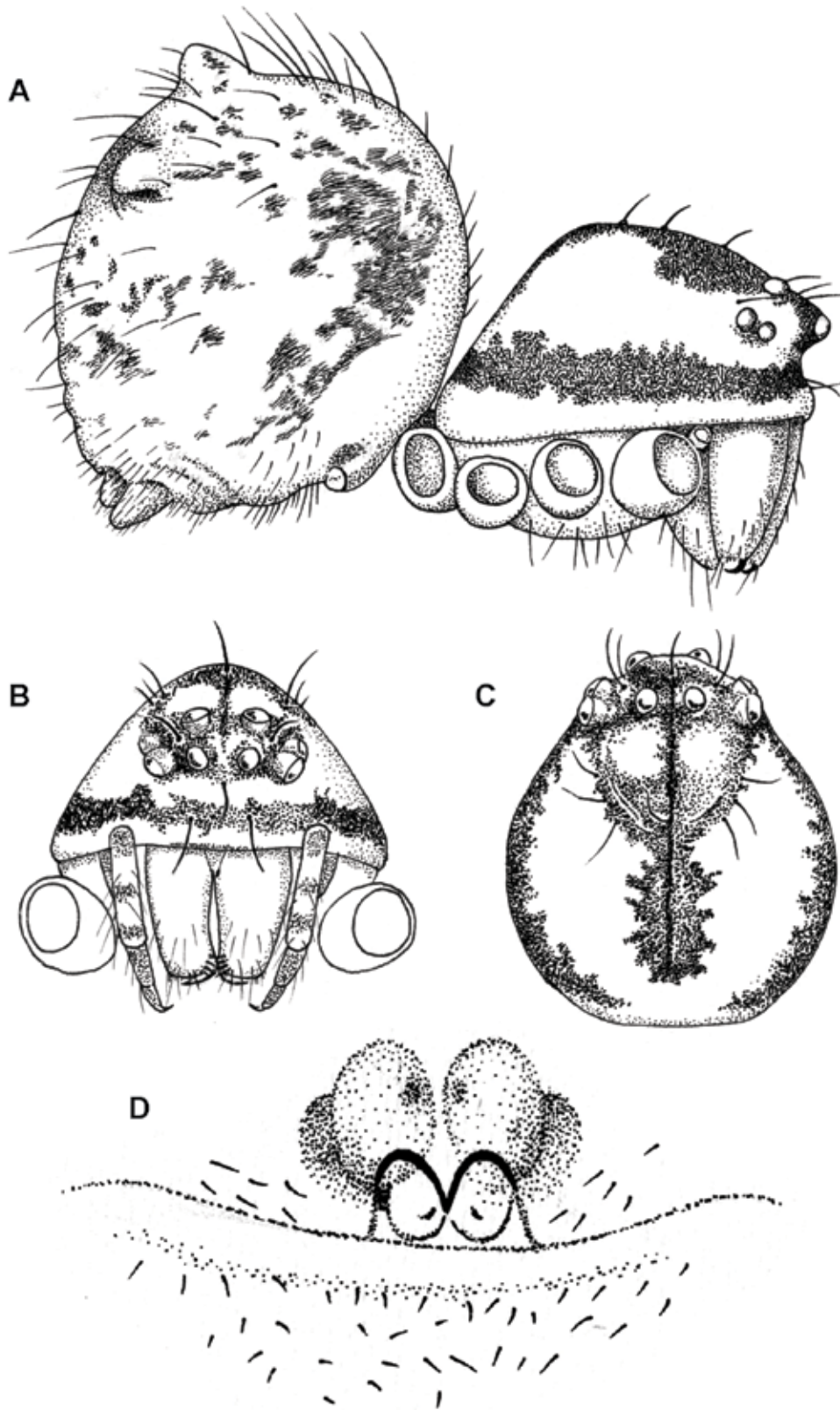

Fig. 52. *Ero gemelosi* Baert & Maelfait, 1984. Female. **A**, Lateral view. **B**, frontal view. **C**, dorsal view of carapace. **D**, epigynum. © L. Baert.



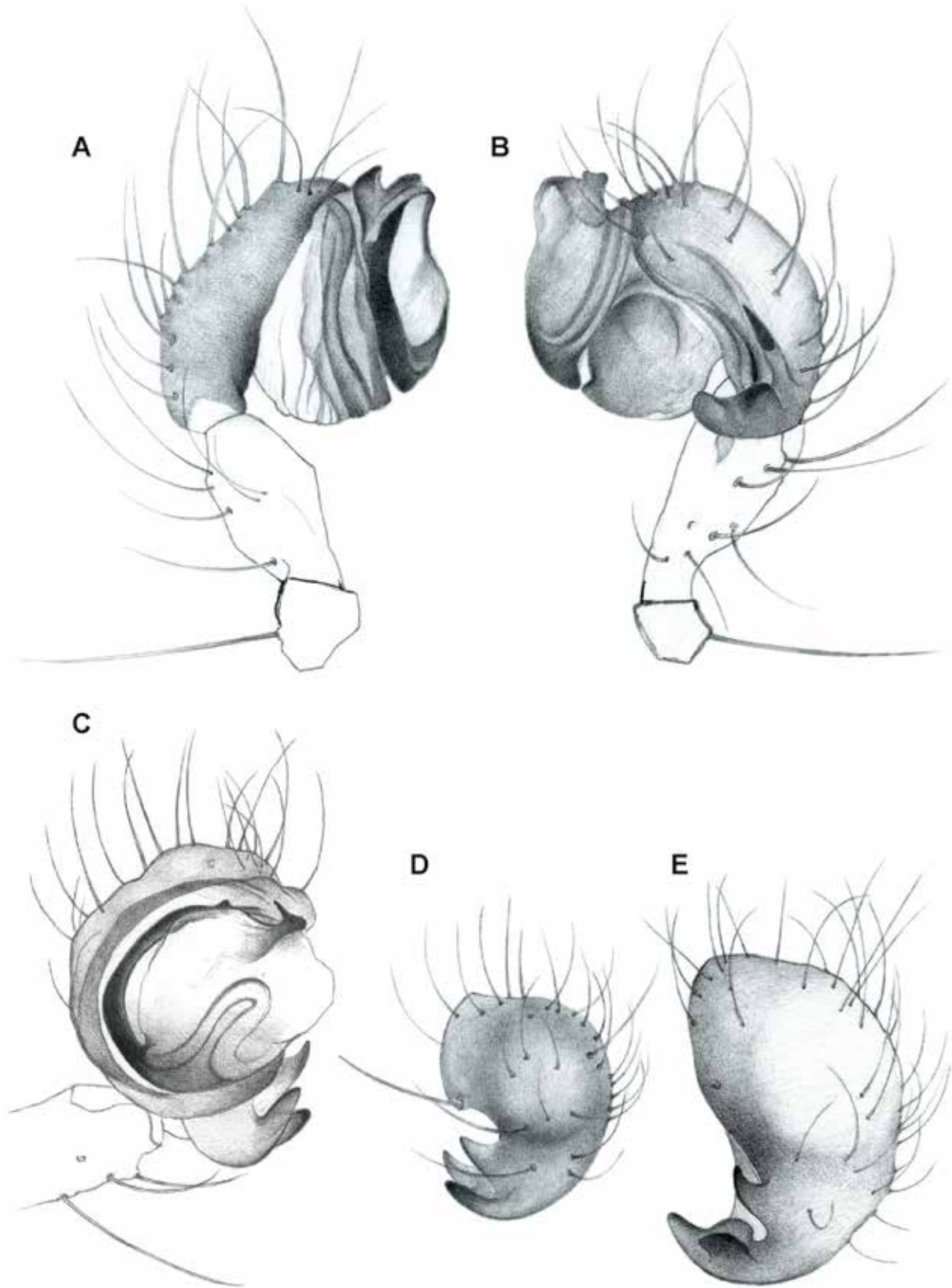

Fig. 53. *Ero gemelosi* Baert & Maelfait, 1984. Male palp. **A**, right palp, retrolateral view. **B**, left palp, retrolateral view. **C**, ventral view. **D-E**, dorsal view of cymbium. © M. Leclercq.

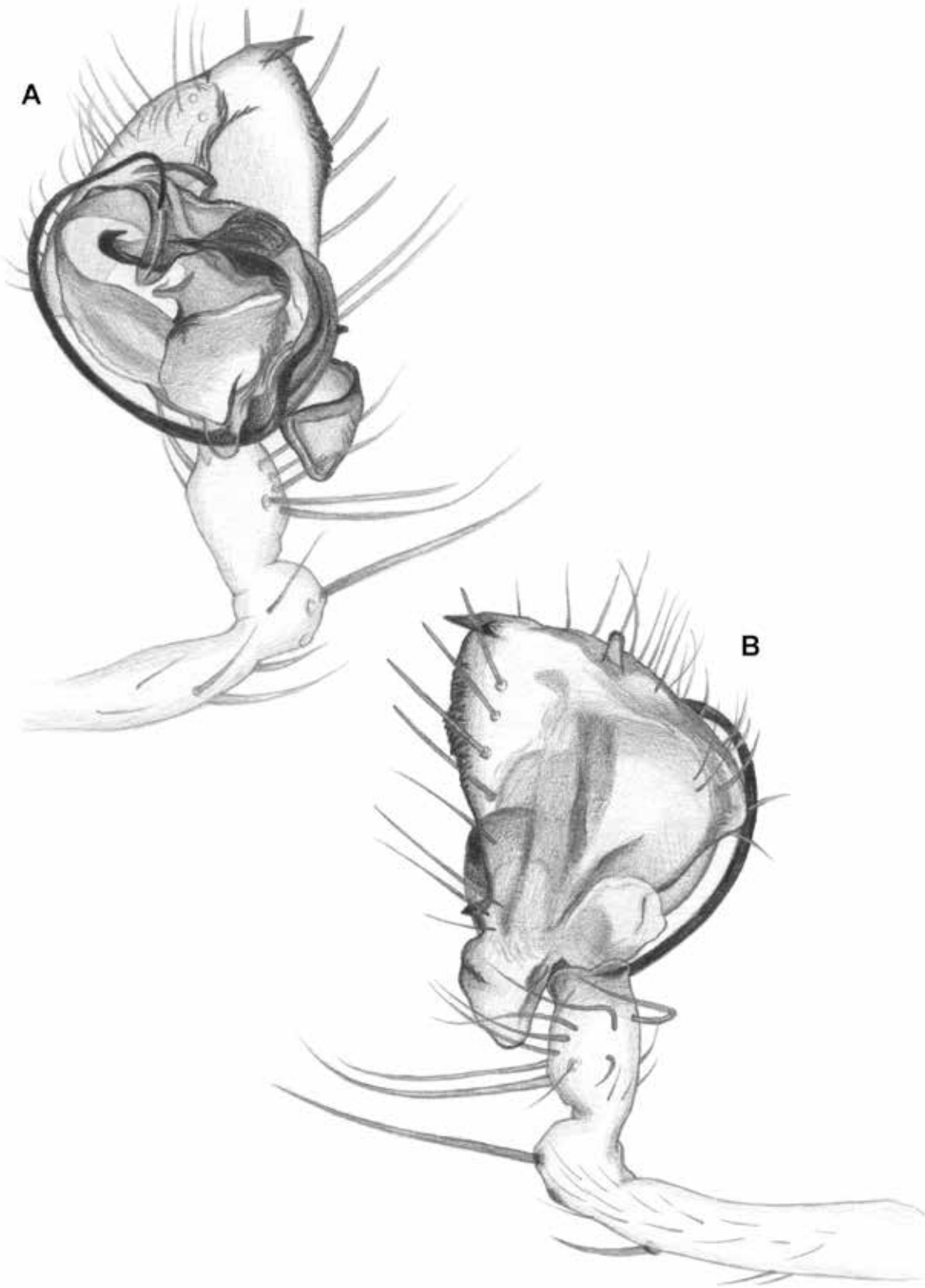

Fig. 54. *Mimetus epeiroides* Emerton, 1882. Male palp. **A**, ventral view. **B**, lateral view. © M. Berthet.

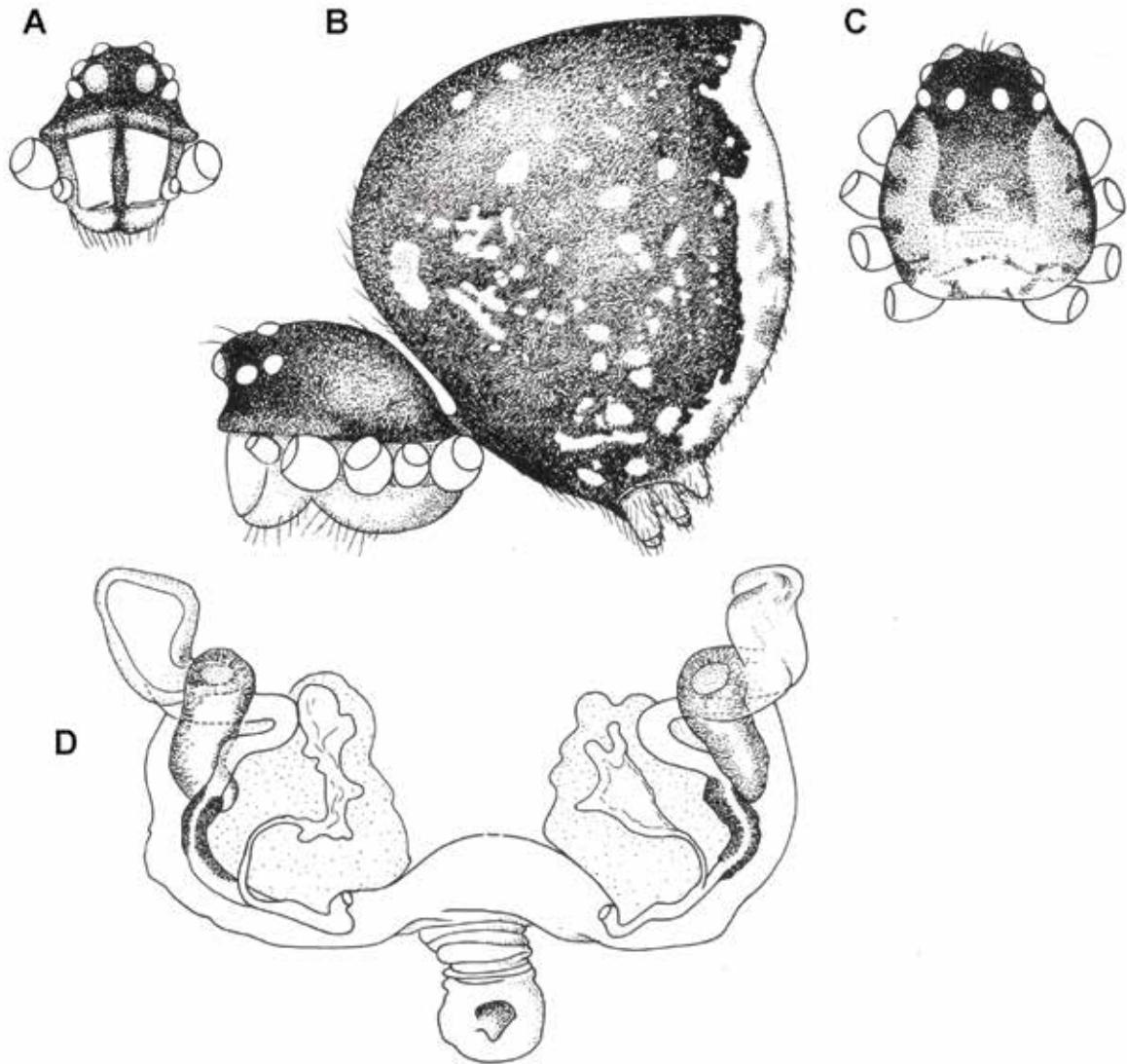

Fig. 55. *Mysmena santacruzi* Baert & Maelfait, 1983. Female. **A**, Frontal view. **B**, lateral view. **C**, dorsal view of carapace. **D**, cleared epigynum. © K. Bouckaert.

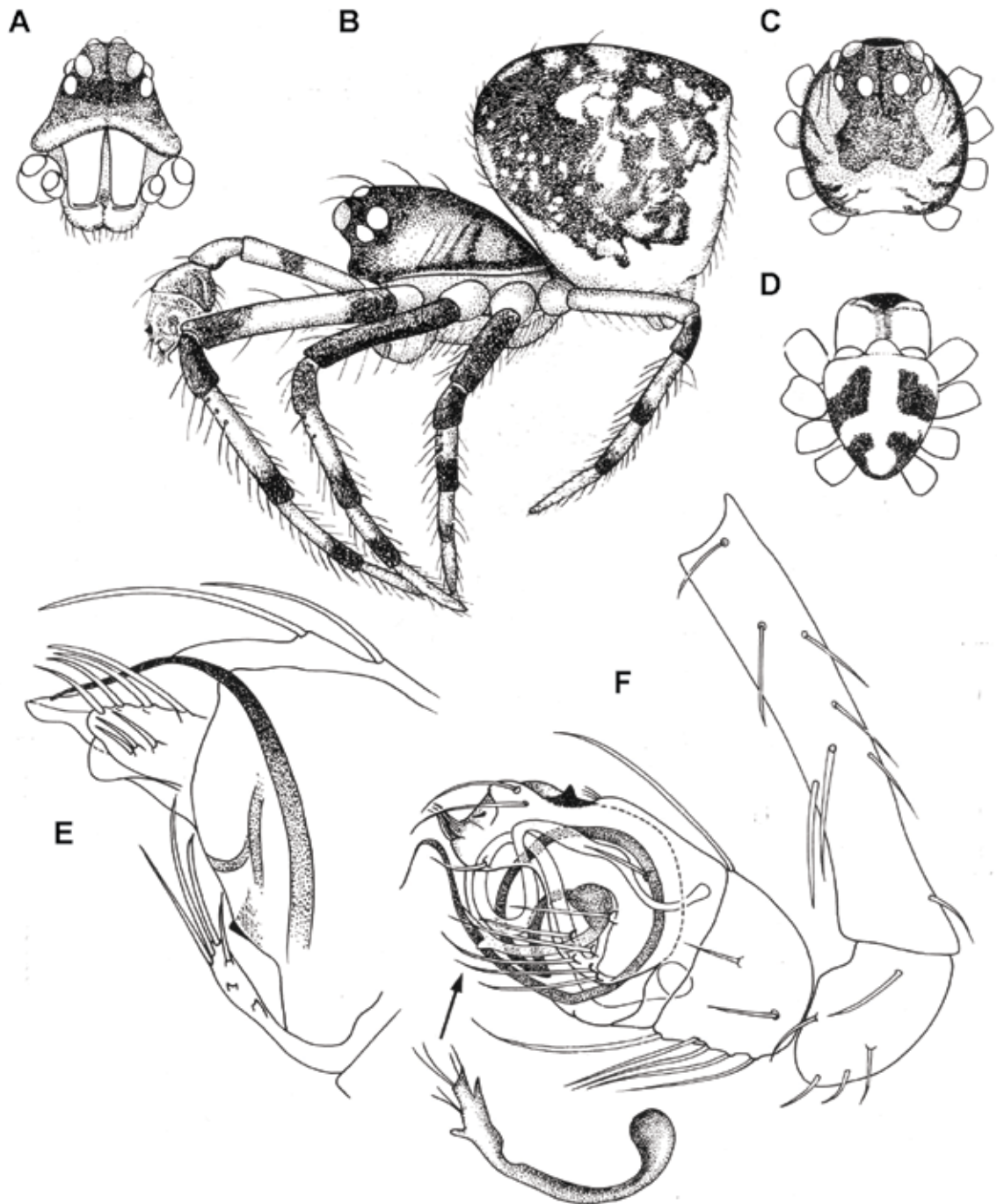

Fig. 56. *Mysmena santacruzi* Baert & Maelfait, 1983. Male. **A**, frontal view. **B**, lateral view. **C-D**, carapace. **C**, dorsal view. **D**, ventral. **E**, detail of top of palpal cymbium. **F**, left palp, ventral side with detail of lateral apophysis. © K. Bouckaert.

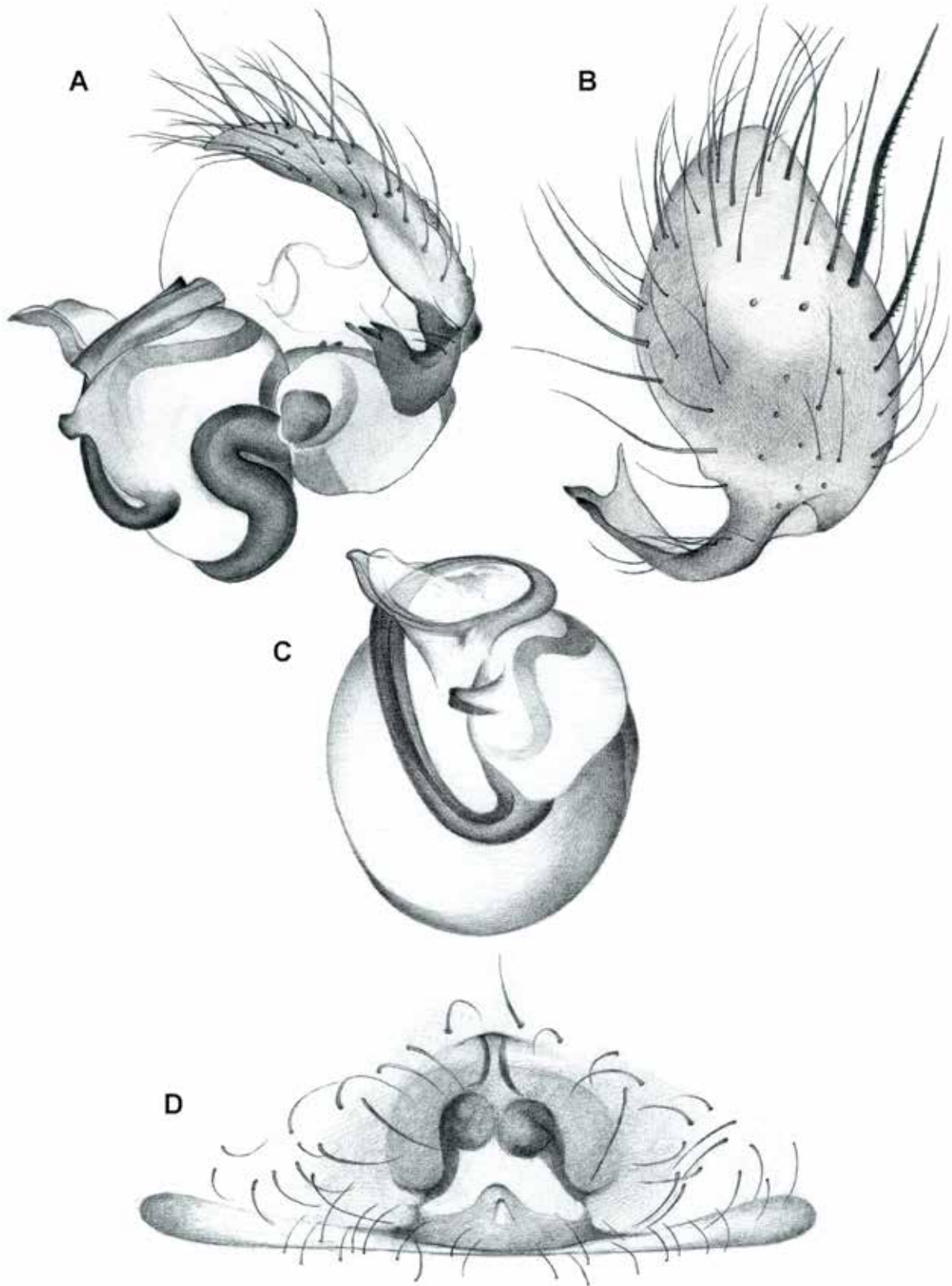

Fig. 57. *Eidmannella pallida* (Emerton, 1875). **A**, male palp, lateral view, **B**, dorsal view of cymbium. **C**, ventral view of palpal organ. **D**, epigynum, ventral view. © M. Leclercq.



Fig. 58. *Speocera jacquemarti* Baert & Maelfait, 1986. A-B, male palp. A, ventral side. B, lateral side. C, female vulva. © M. Leclercq.

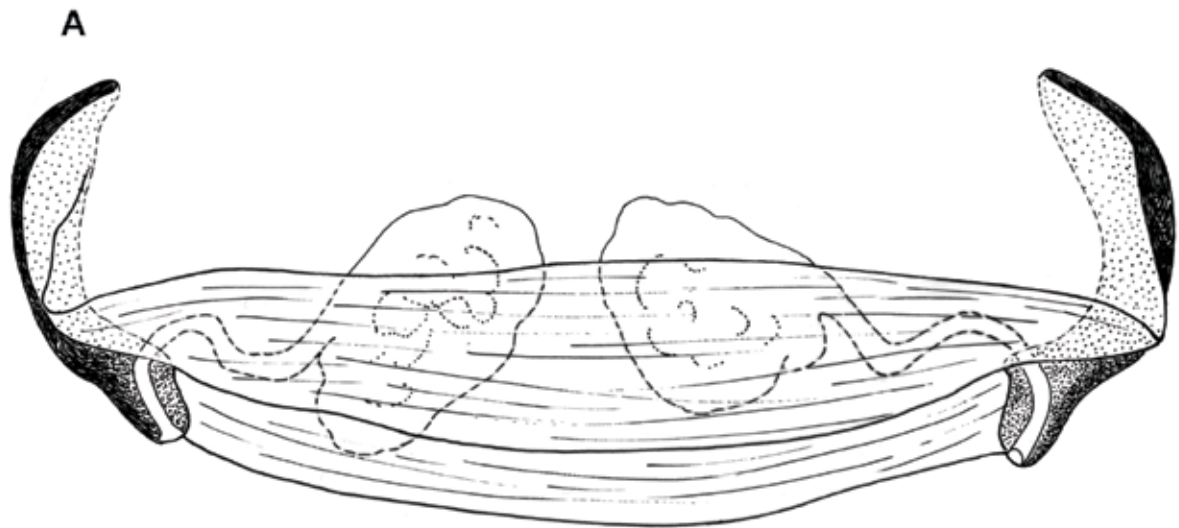

Fig. 59. *Theotima galapagosensis* Baert & Maelfait, 1986. A, female vulva. © L. Baert.

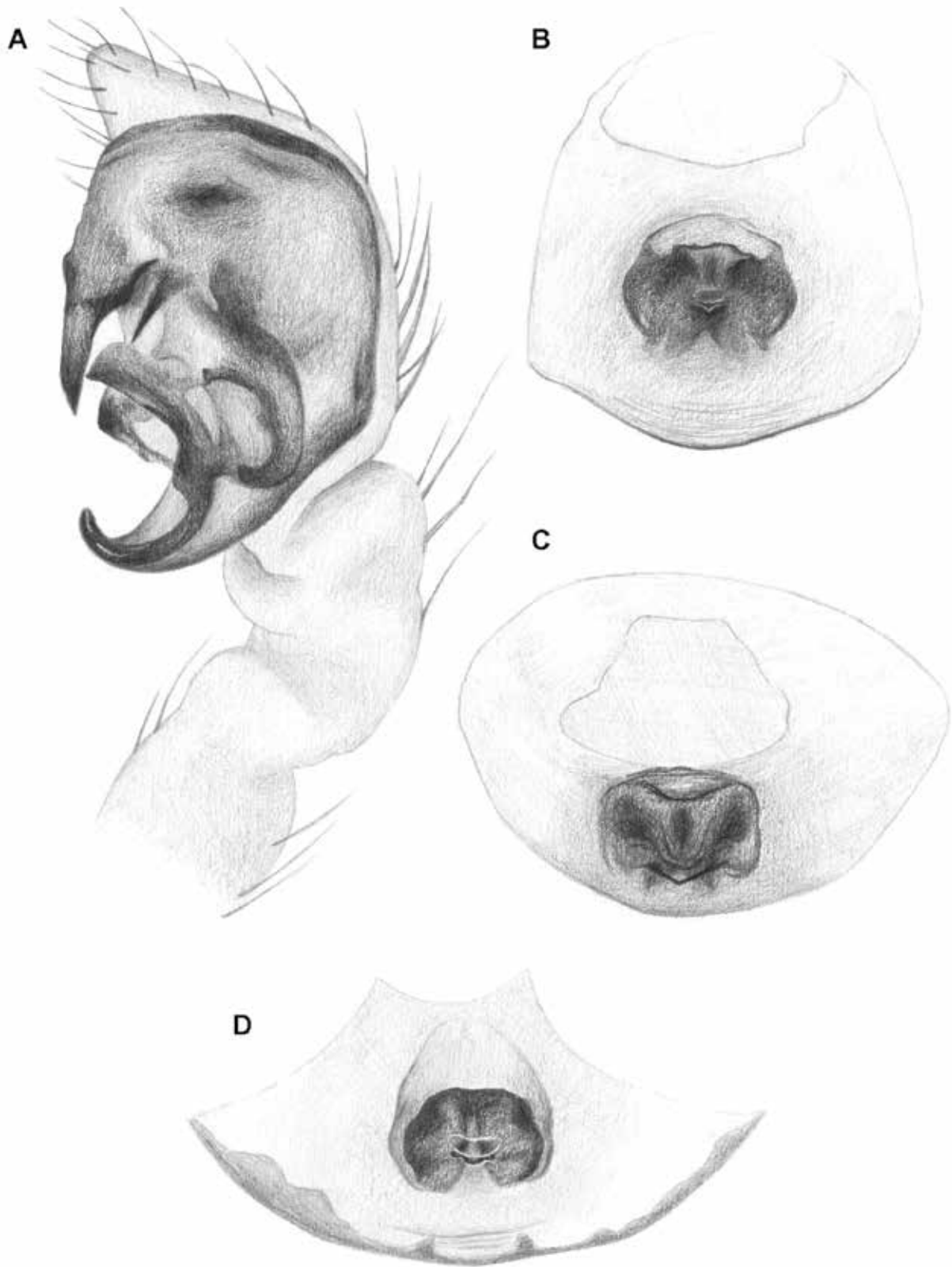

Fig. 60. *Oecobius concinnus* Simon, 1893. **A**, ventral view of male palp. **B-D**, ventral view of epigynum. © M. Berthet.



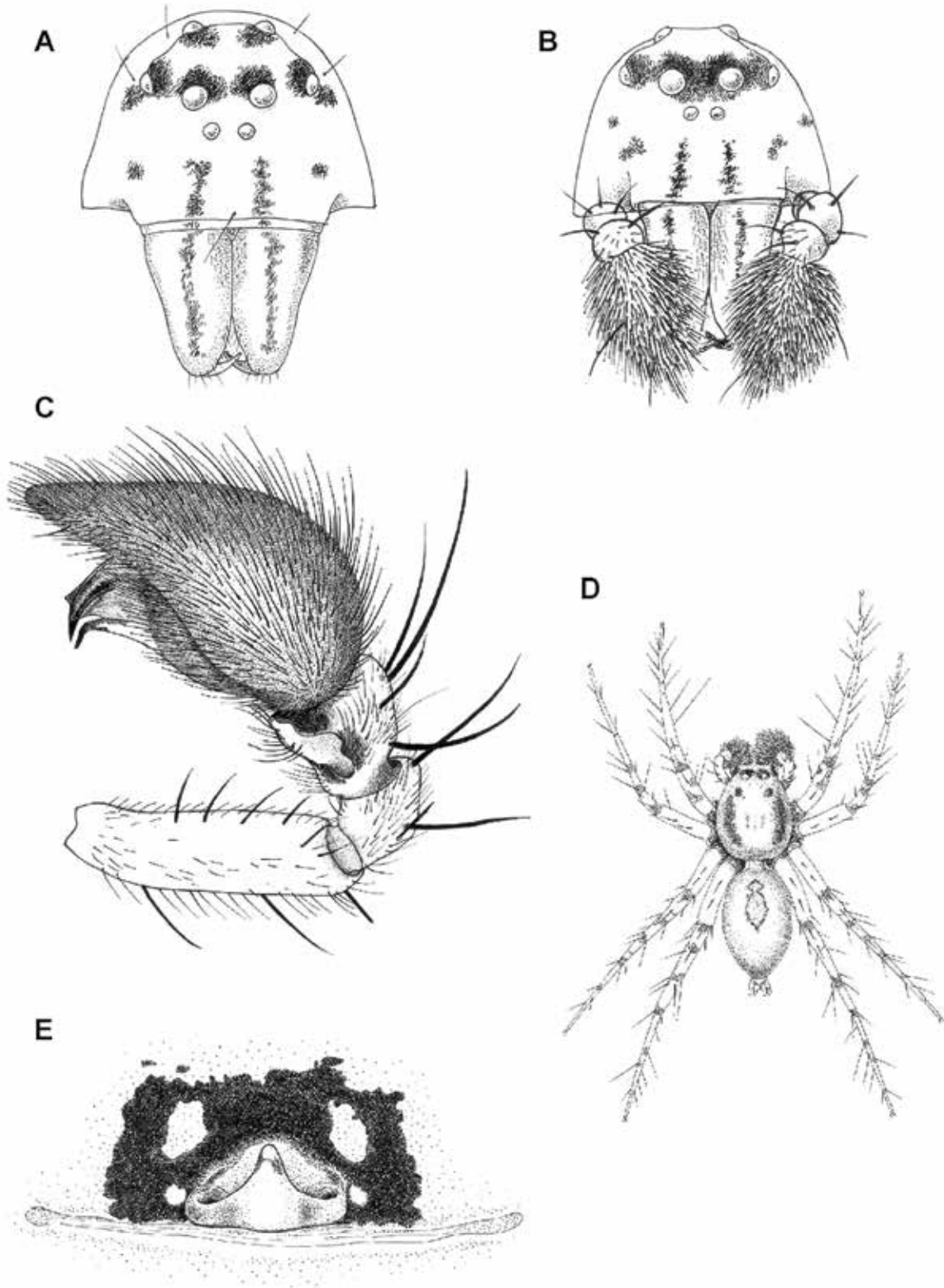

Fig. 61. *Oxyopes salticus* Hentz, 2017. **A**, female cephalothorax, frontal view. **B**, male cephalothorax, frontal view. **C**, male left palp, retrolateral view. **D**, male, dorsal view. **E**, female epigynum, ventral view. © M. Leclercq.

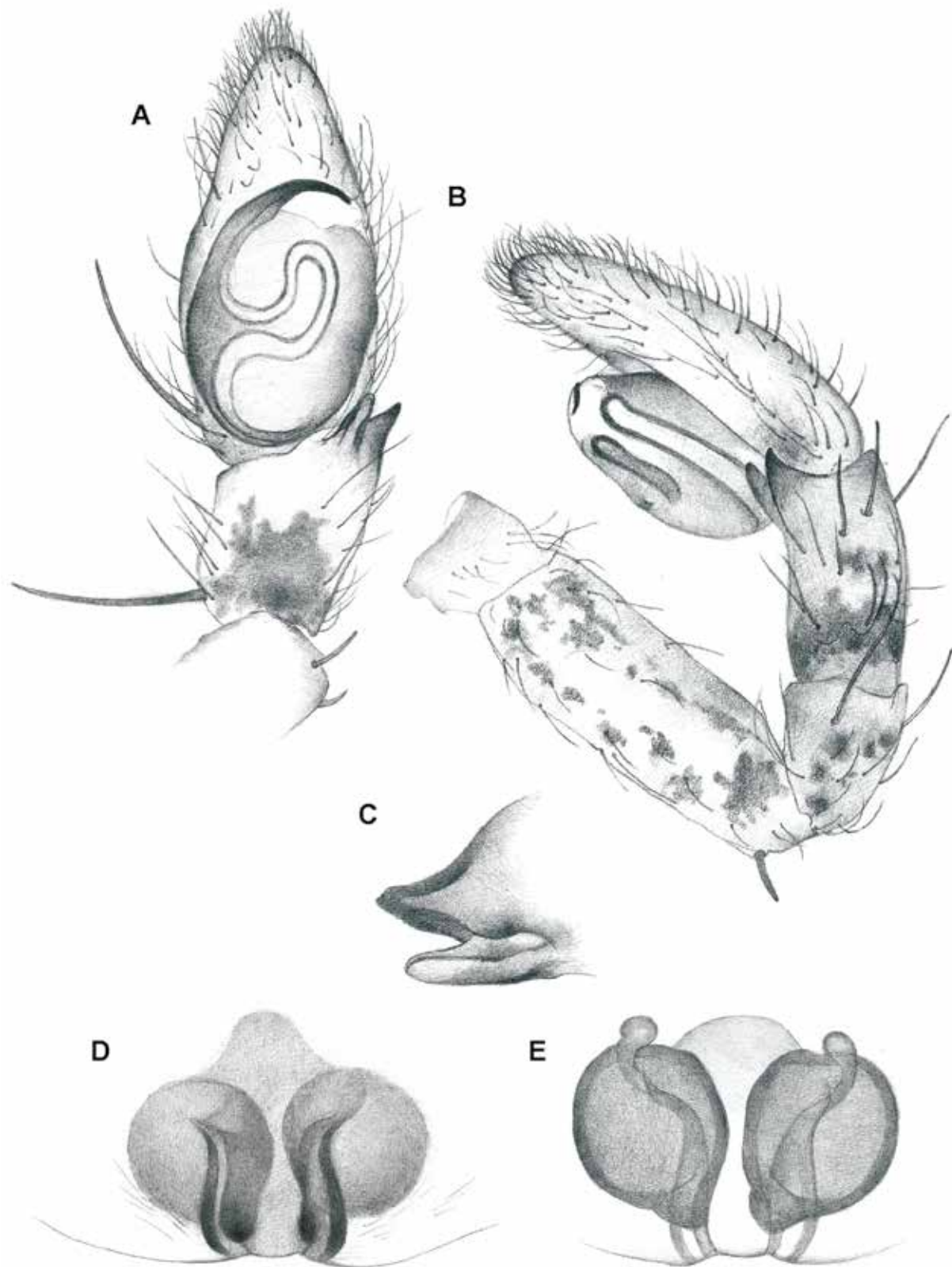

Fig. 62. *Apollophanes fitzroyi* Baert, 2013. **A-B**, left male palp. **A**, ventral view. **B**, retrolateral view. **C-E**, female epigynum. **C**, lateral view. **D**, ventral view. **E**, cleared dorsal view. © M. Leclercq.

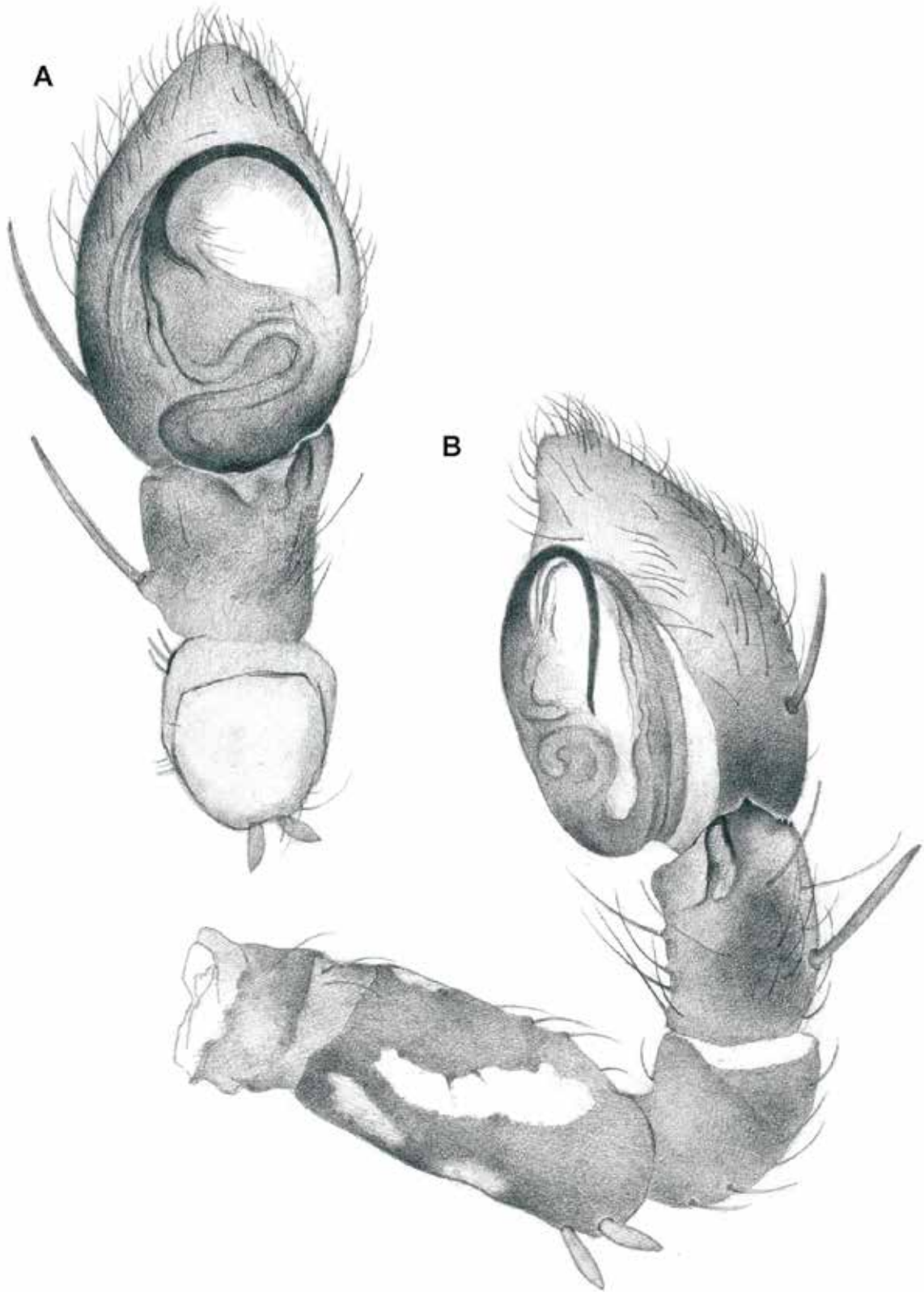

Fig. 63. *Apollophanes lonesomegeorgei* Baert, 2013. Male palp. **A**, ventral view. **B**, retrolateral view. © M. Leclercq.

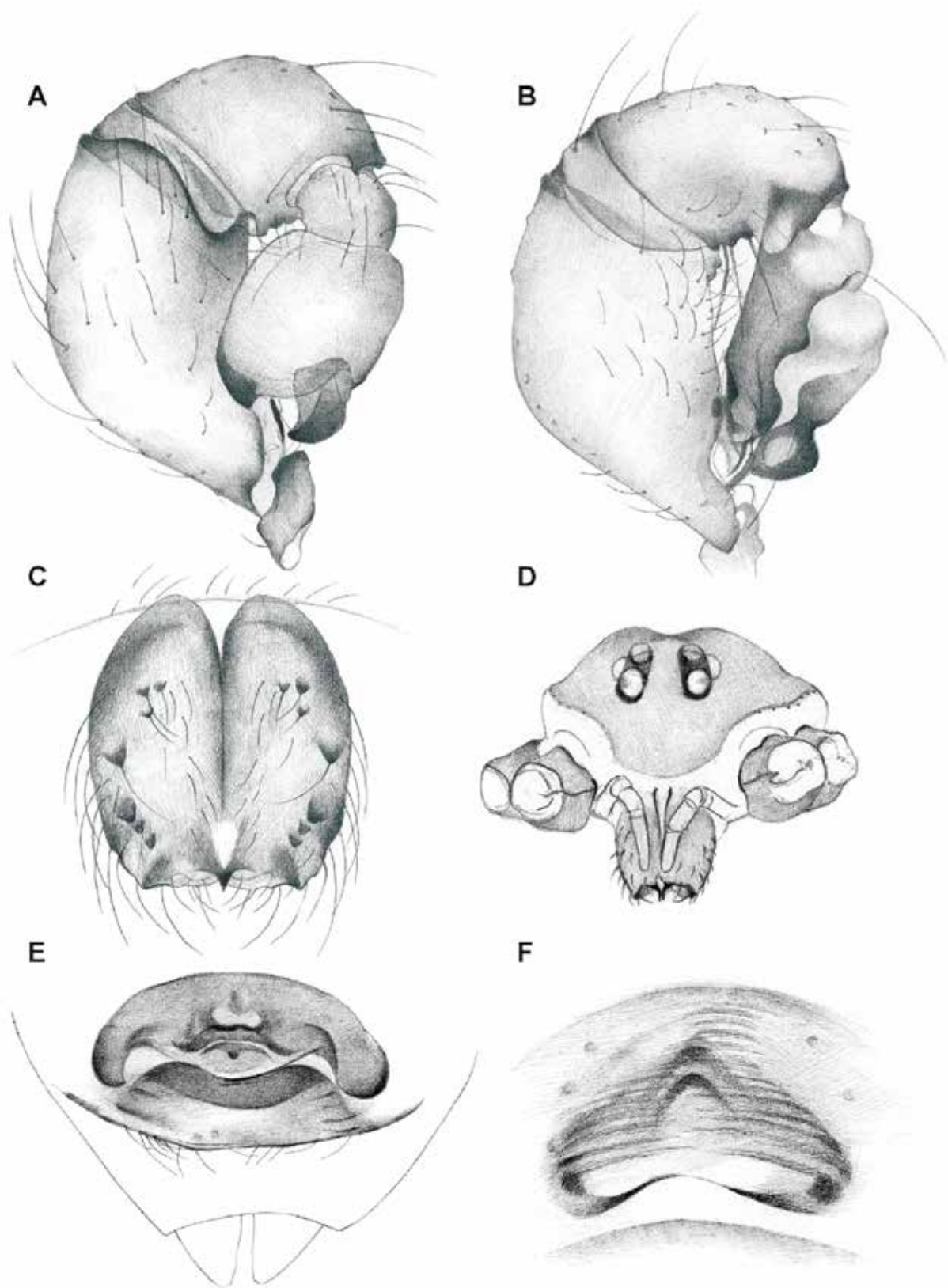

Fig. 64. *Anopsicus banksi* (Gertsch, 1939). Male. A-C, male. A-B, male palp. A, prolateral view. B, retrolateral view. C, frontal view of chelicerae. D-F, female. D, frontal view of carapace. E, cleared epigynum. F, epigynum, ventral view. © M. Leclercq.

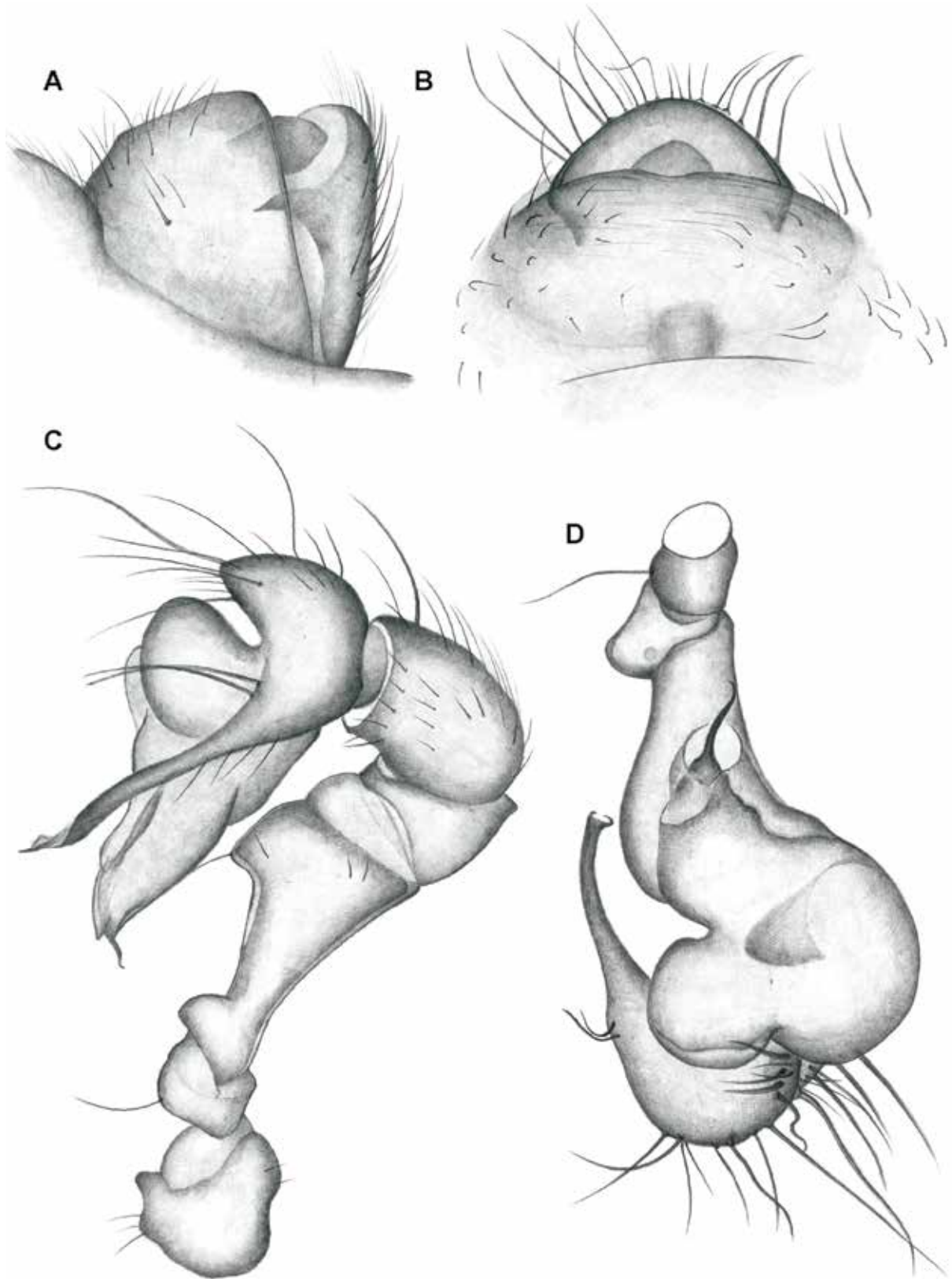

Fig. 65. *Aymaria conica* (Banks, 1902). A-B, female epigynum. A, lateral view. B, ventral view. C-D, left male palp. C, retrolateral view. D, ventral view. © J. Caudron.

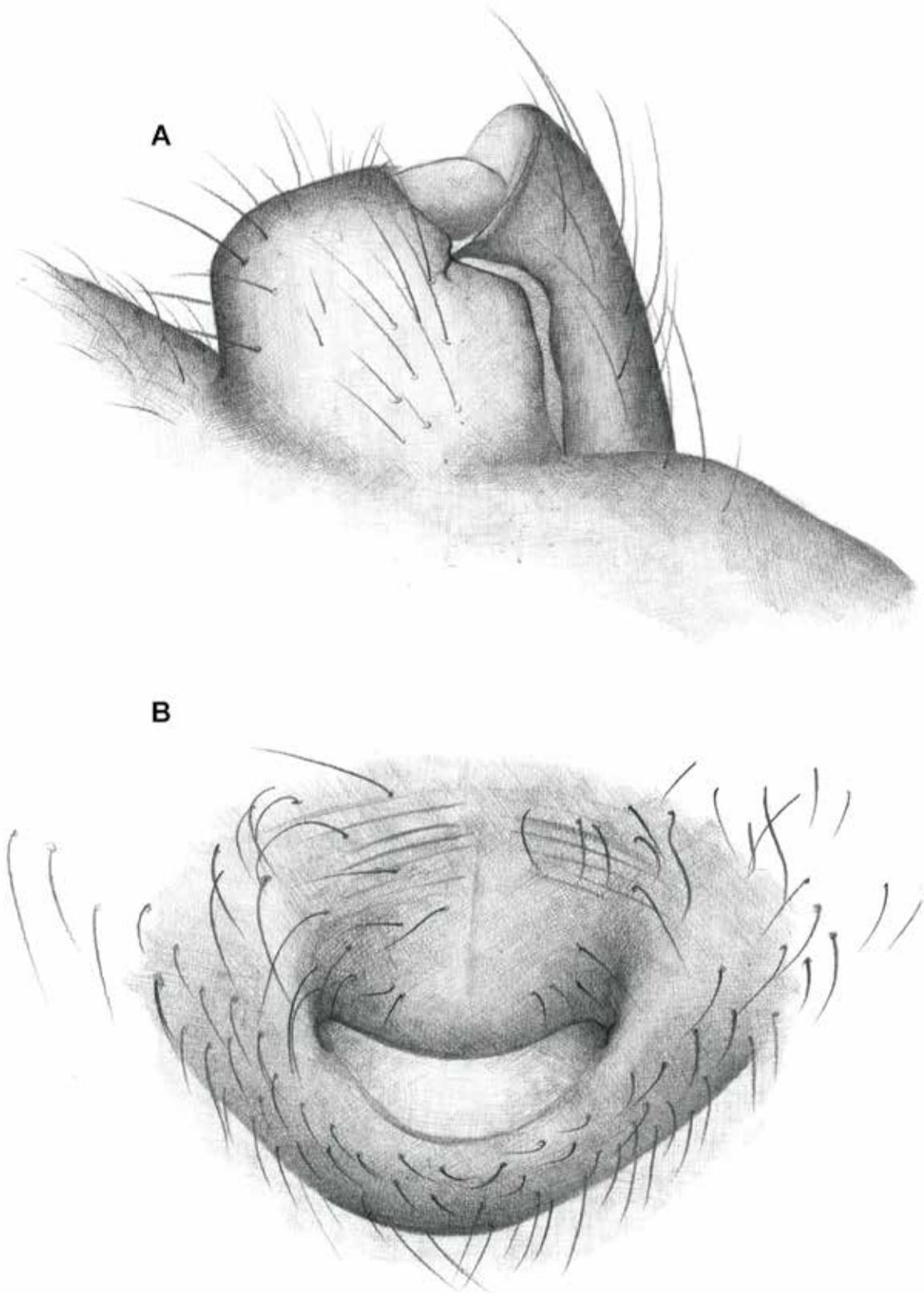

Fig. 66. *Aymaria jarmila* (Gertsch & Peck, 1992). Female epigynum. **A**, lateral view. **B**, ventral view. © J. Caudron.

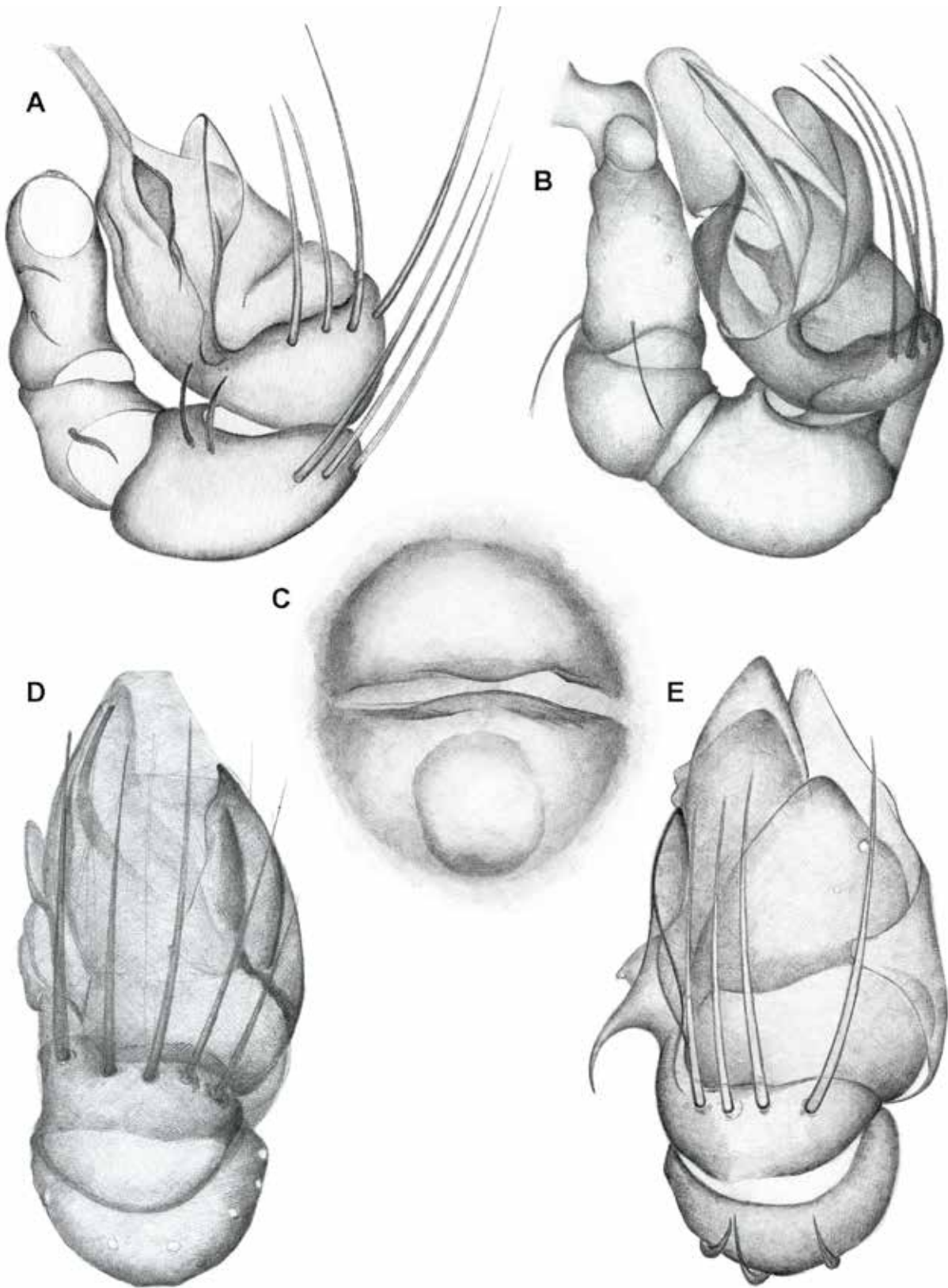

Fig. 67. *Galapa baerti* (Gertsch & Peck, 1992). A-B, male left palp. A, prolateral view. B, retrolateral view. C, female epigynum, ventral view. D-E, male palp, dorsal view. © J. Caudron.

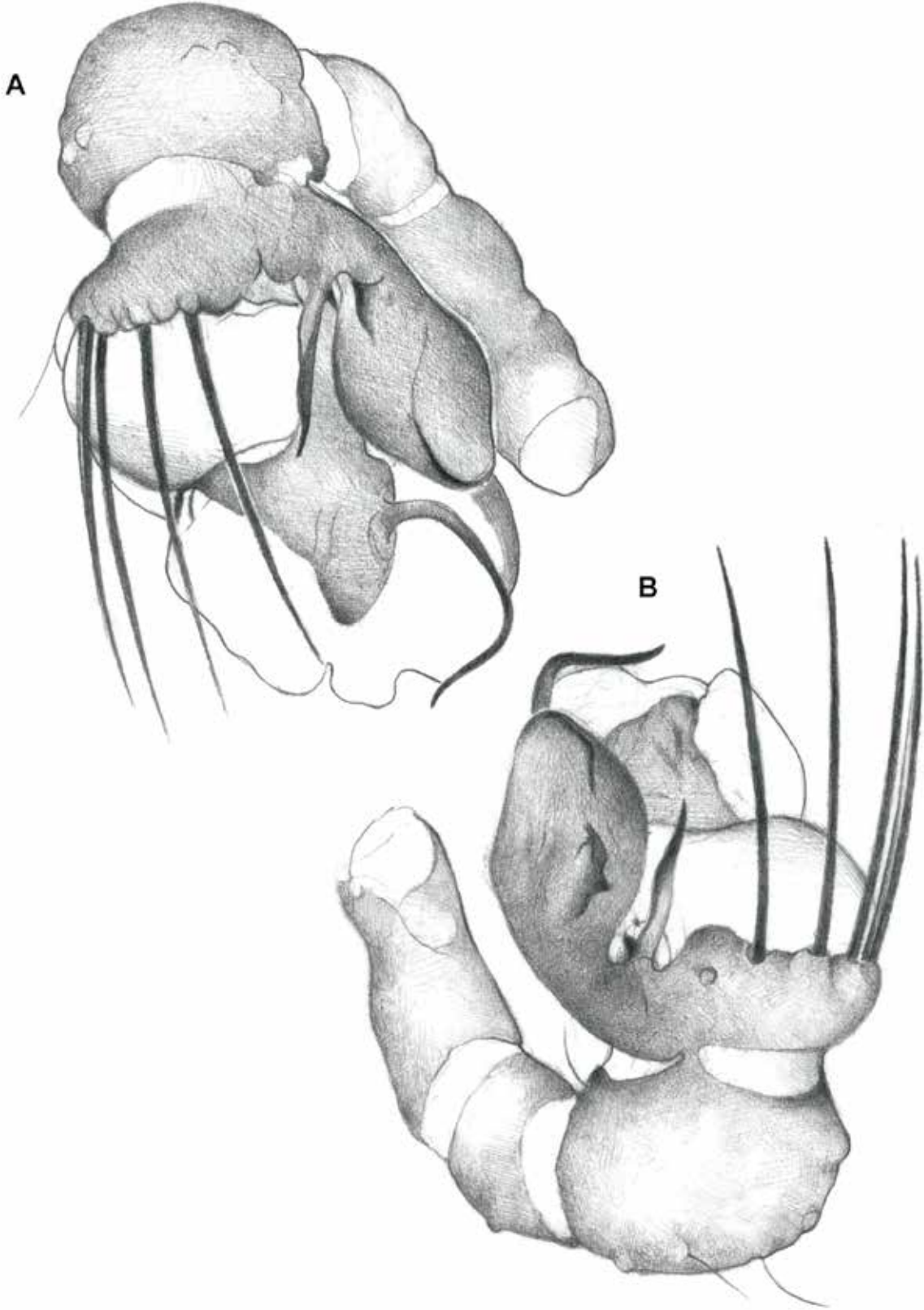

Fig. 68. *Galapa floreana* Baert, 2013. A-B, Male left palp. A, apical view. B, retrolateral view. © M. Leclercq.



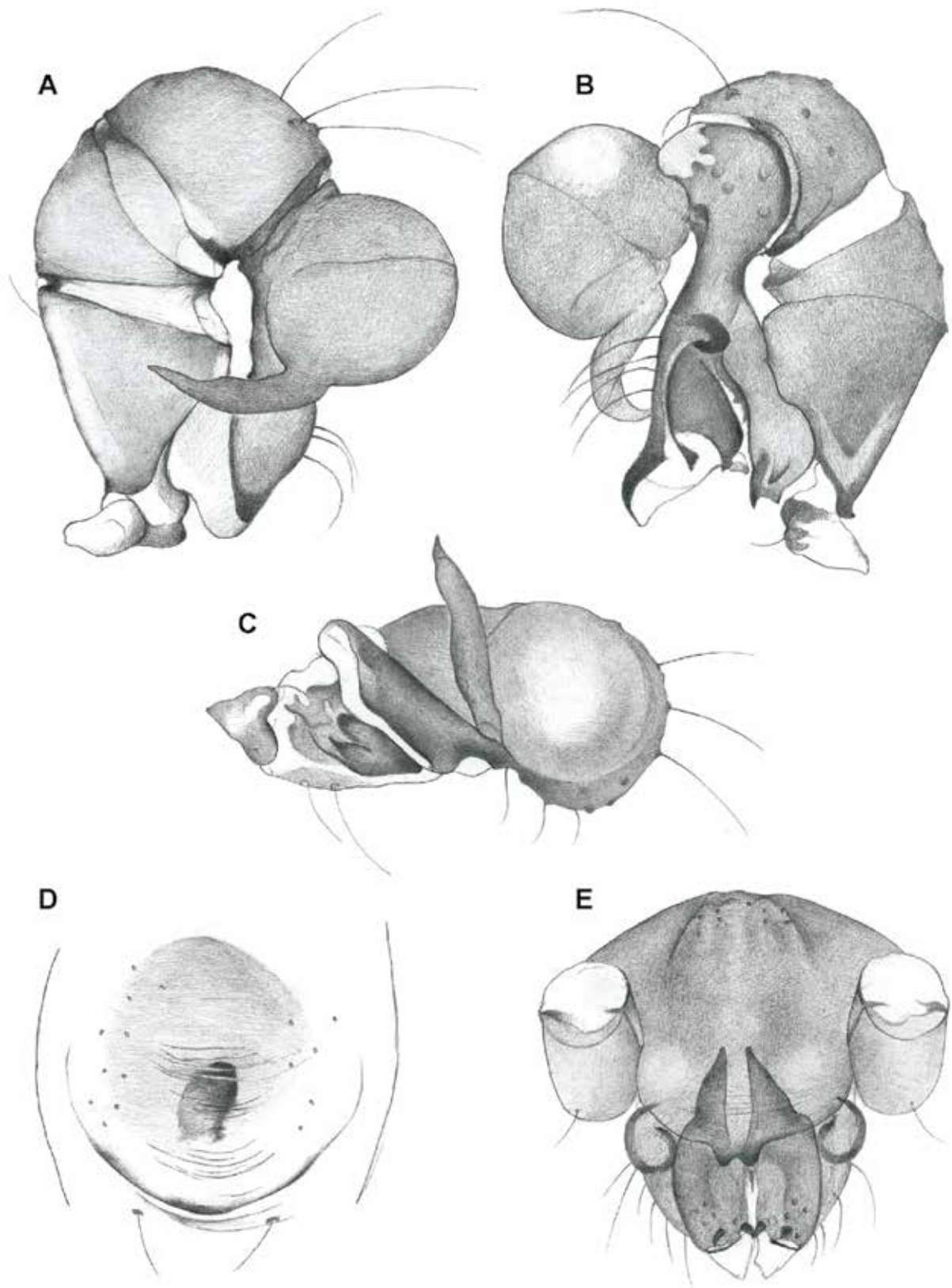

Fig. 69. *Metagonia bellavista* Gertsch & Peck, 1992. A-C, Male left palp. A, retrolateral view. B, prolateral view. C, ventral view. D, cleared female epigynum, ventral view. E, male cephalothorax, frontal view. © M. Leclercq.

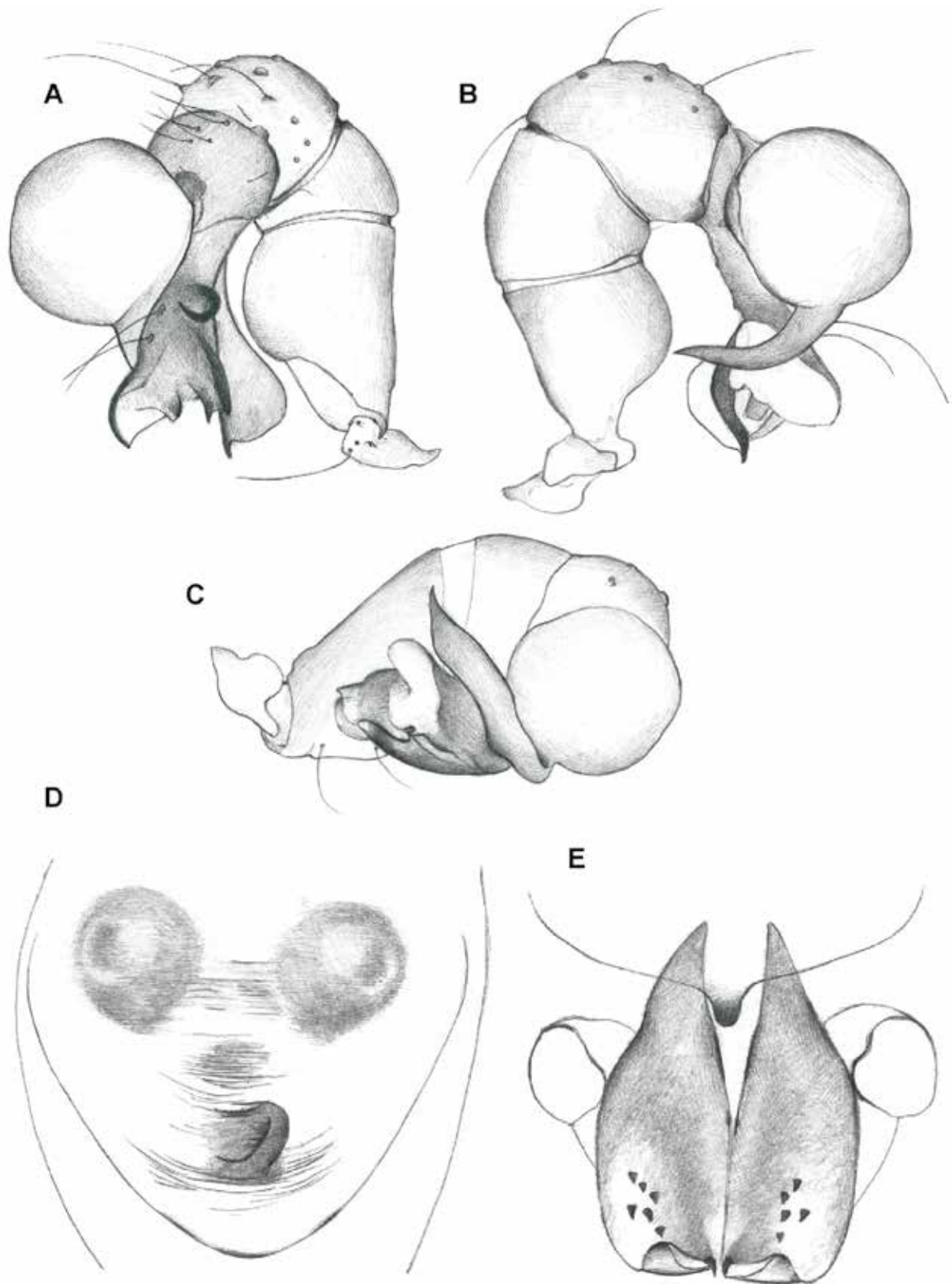

Fig. 70. *Metagonia reederi* Gertsch & Peck, 1992. A-C, male left palp. A, retrolateral view. B, prolateral view. C, ventral view. D, cleared female epigynum. E, male cephalothorax, frontal view. © M. Leclercq.

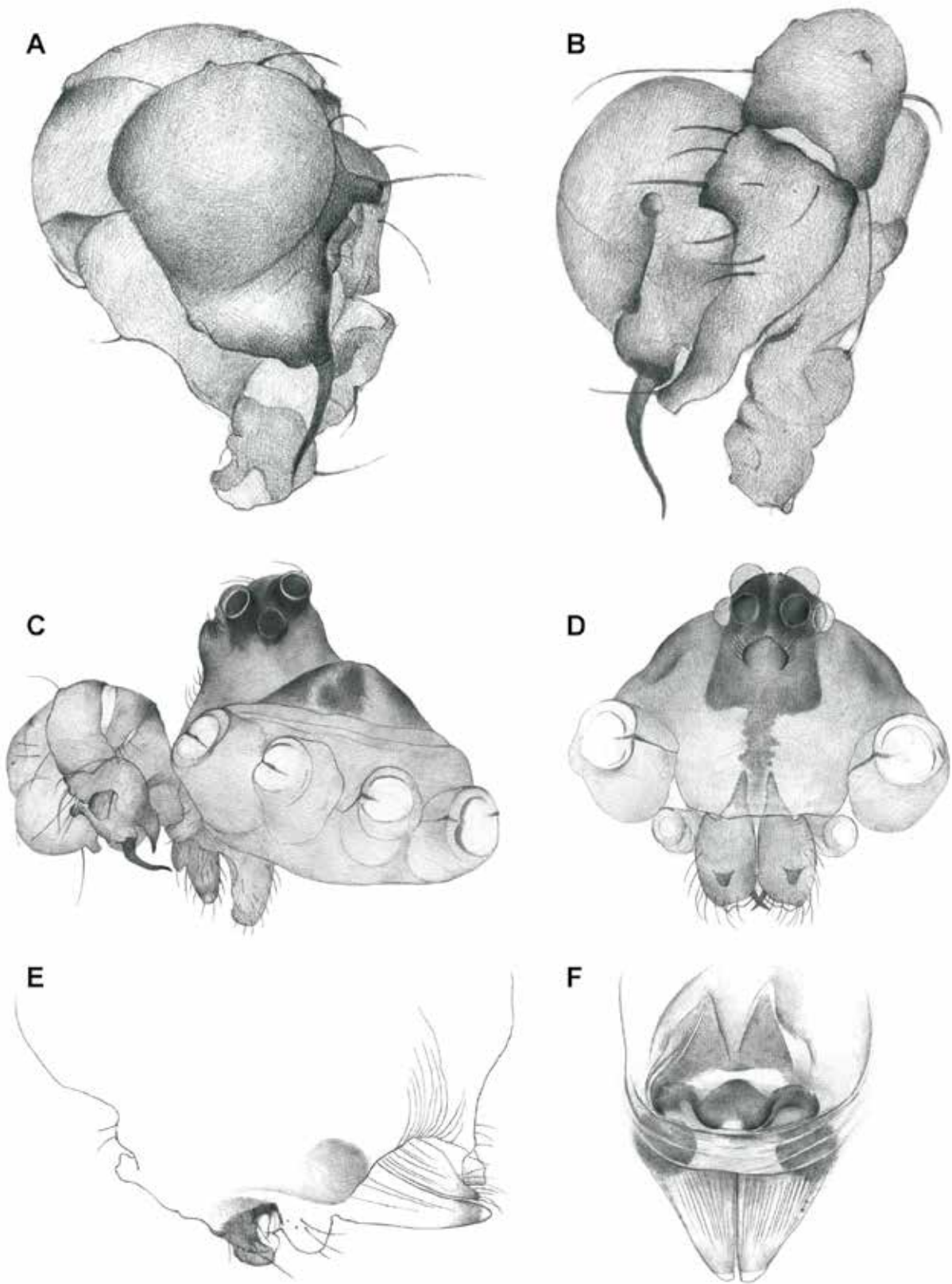

Fig. 71. *Modisimus culicinus* (Simon, 1893). **A-B**, male palp, **A**, ventral view. **B**, dorsal view. **C**, male cephalothorax and palp, lateral view. **D**, male cephalothorax, frontal view. **E**, female epigynum, lateral view. **F**, cleared female epigynum. © M. Leclercq.

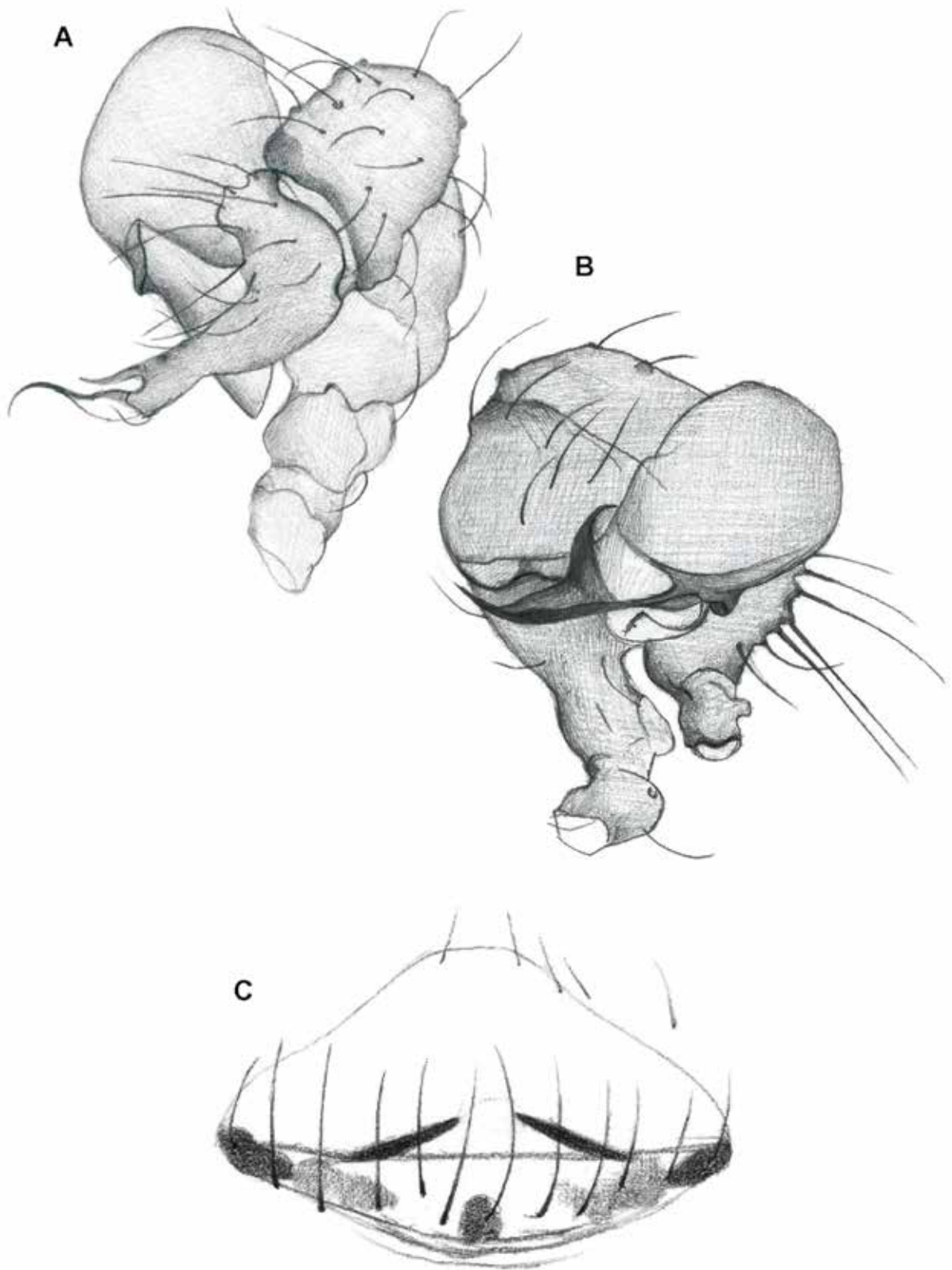

Fig. 72. *Modisimus modicus* (Gertsch & Peck, 1992). **A-B**, male left palp. **A**, retrolateral view. **B**, ventral view. **C**, cleared female epigynum. © M. Leclercq.

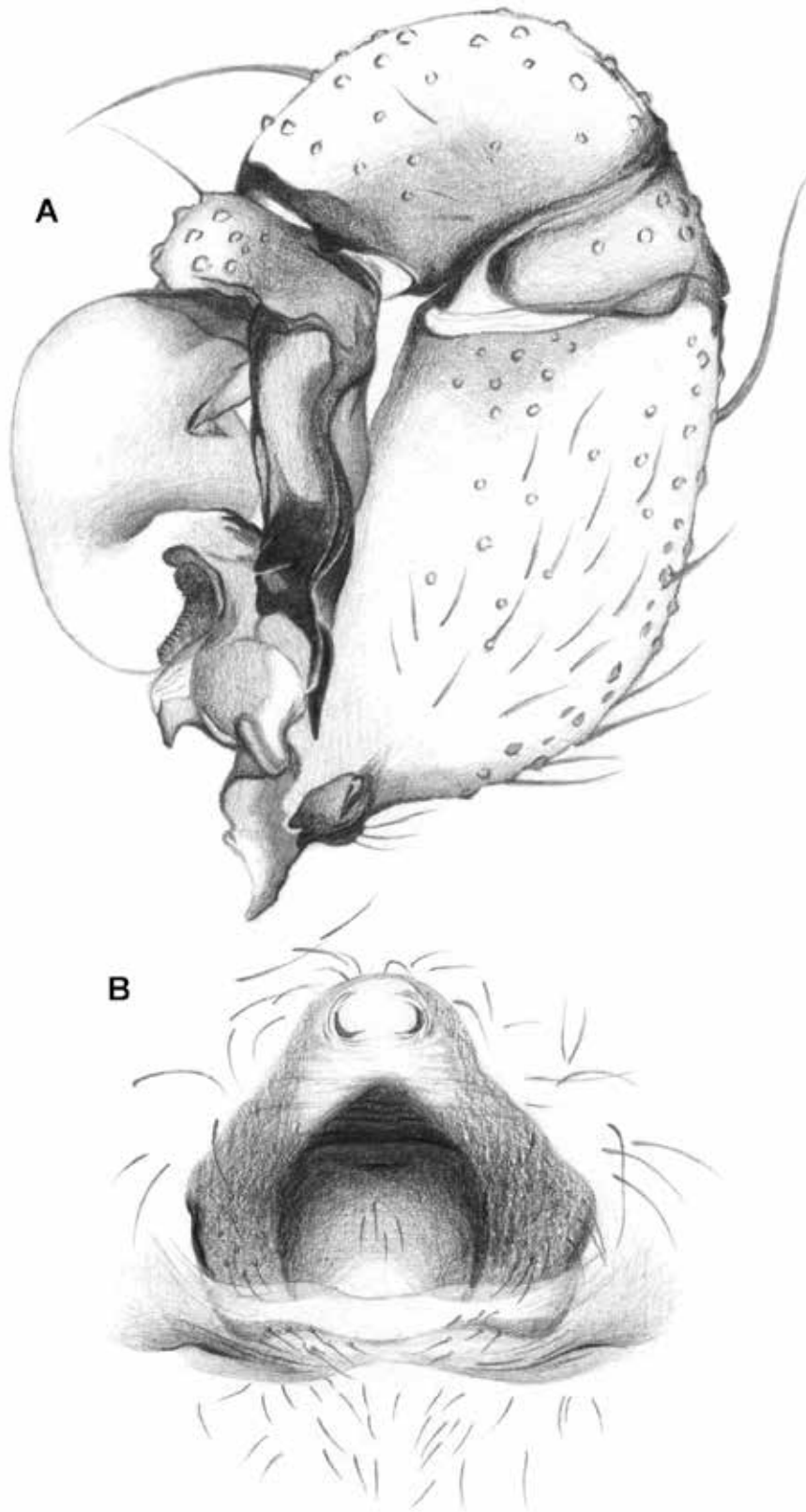

Fig. 73. *Physocyclus globosus* (Taczanowski, 1874). A, male left palp, retrolateral view. B, female epigynum, ventral view. © M. Berthet.

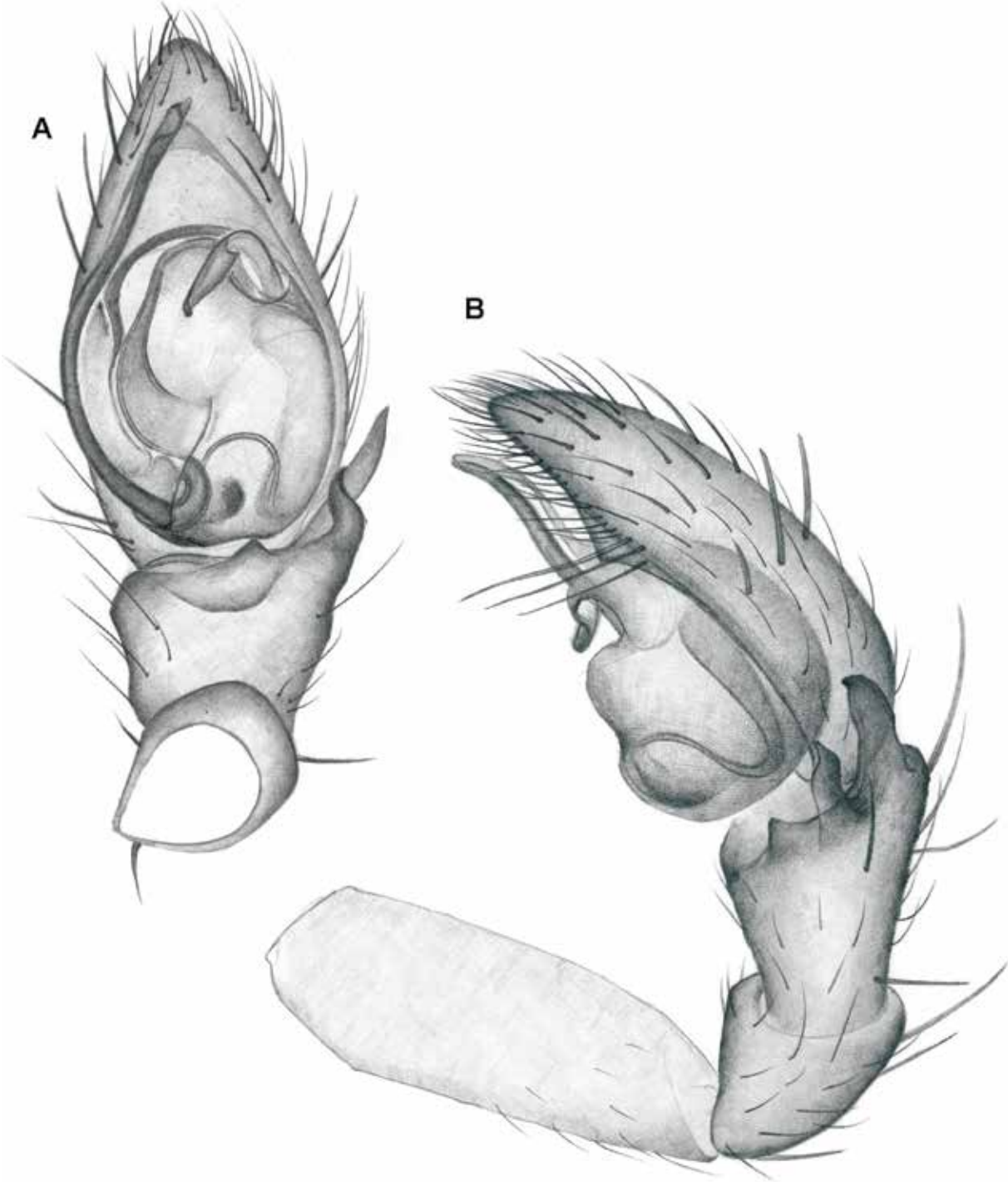

Fig. 74. *Lygromma anops* Peck & Shear, 1987. **A-B**, male left palp. **A**, retrolateral view. **B**, ventral view. © J. Caudron.

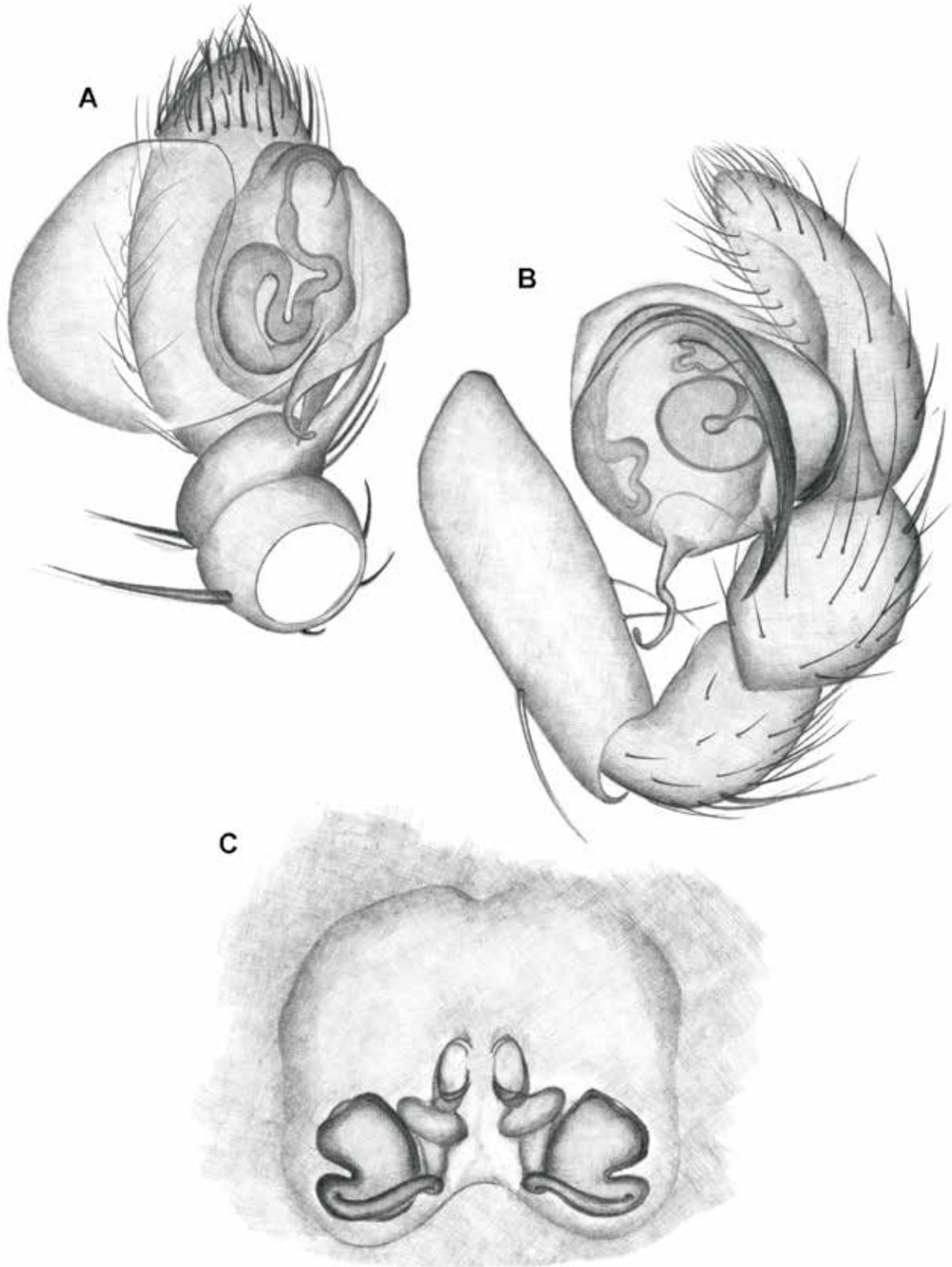

Fig. 75. *Neozimiris pinta* Platnick & Shadab, 1976. **A-B**, male left palp. **A**, retrolateral view. **B**, ventral view. **C**, cleared female epigynum, dorsal view. © J. Caudron.

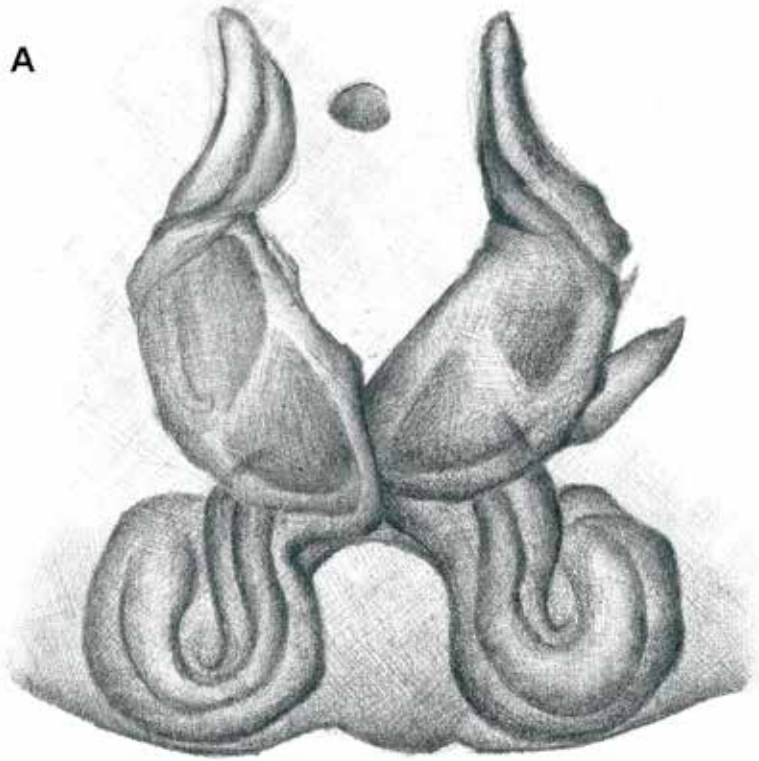

Fig. 76. *Balmaceda abba* Edwards & Baert, 2018. A, cleared female epigynum. © J. Caudron.

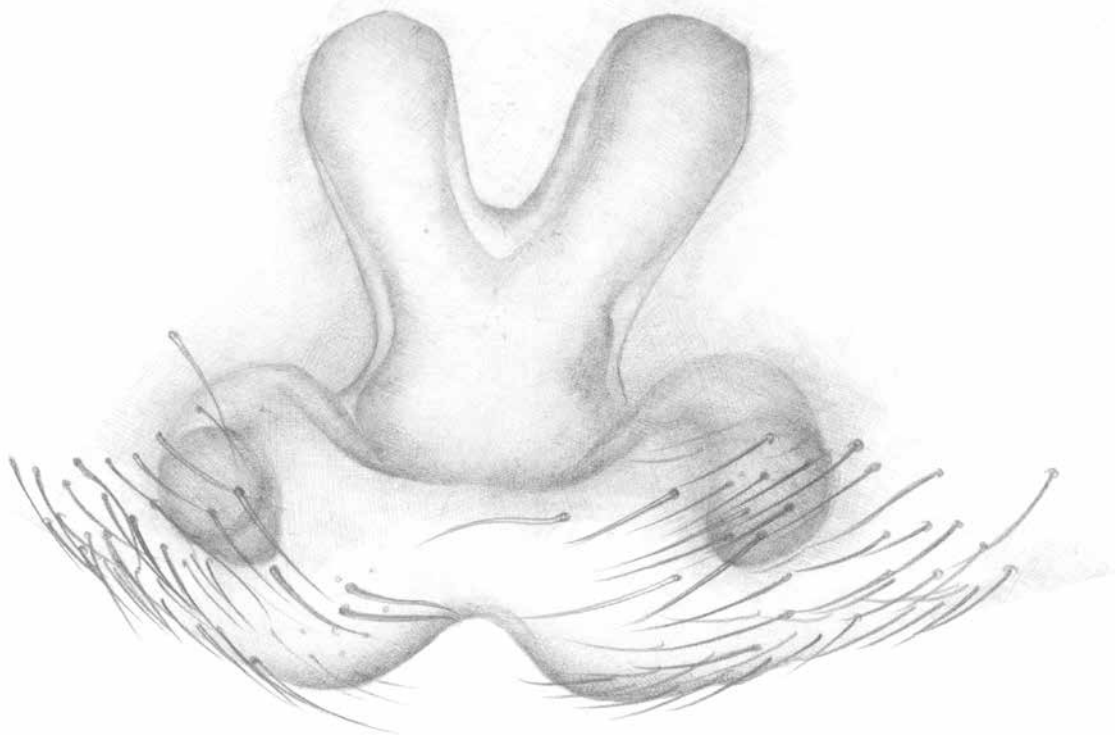

Fig. 77. *Balmaceda distans* (Banks, 1924). A, cleared female epigynum. © M. Leclercq.



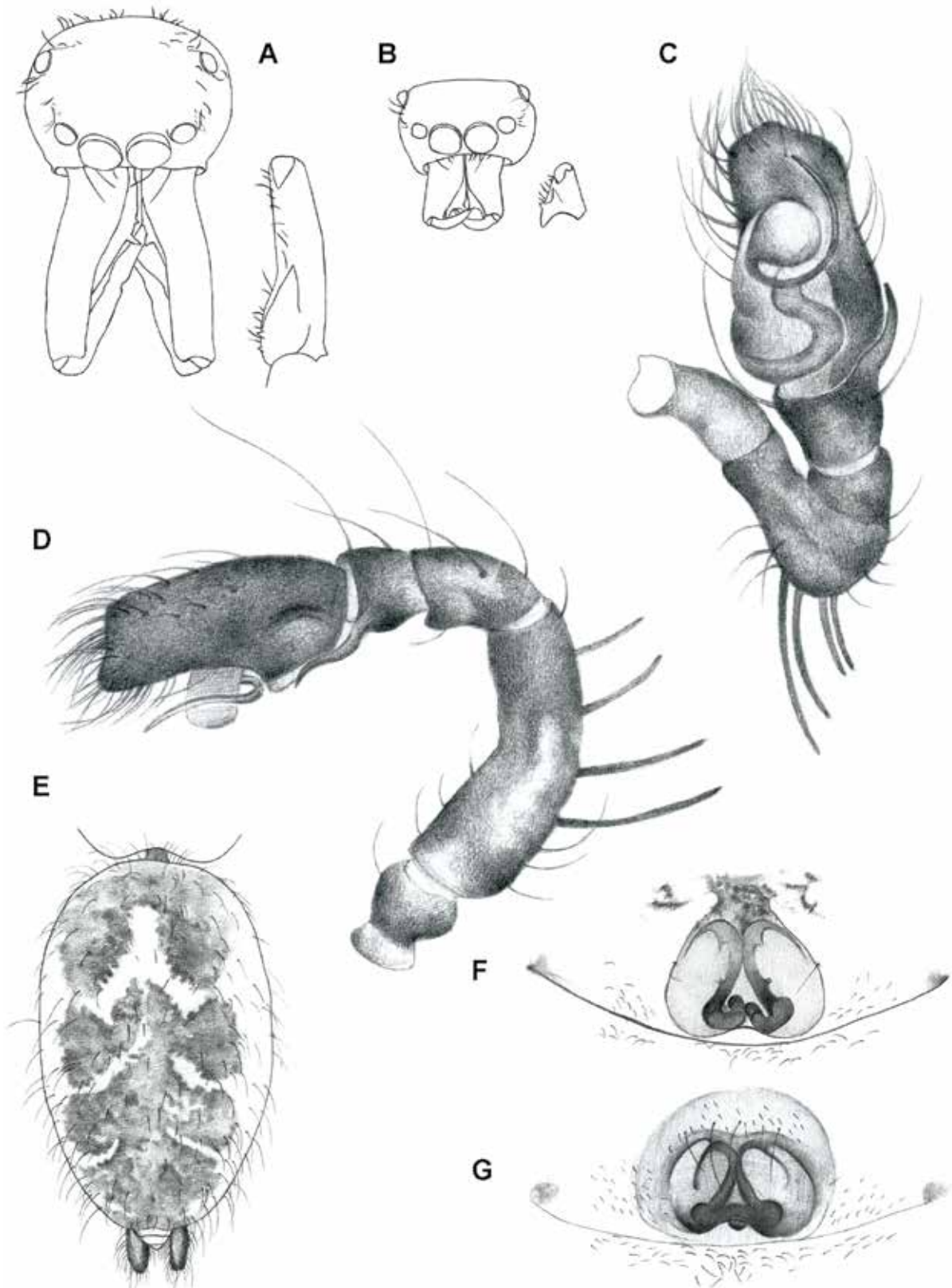

Fig. 78. *Cerionesta pacifica* (Banks, 1902). A-B, cephalothorax, frontal view and chelicera. A, male. B, female. C-D, male left palp. C, ventral view. D, retrolateral view. E-G, female. E, abdomen, dorsal view. F, cleared vulva, dorsal view. G, epigynum, ventral view. © M. Leclerq.

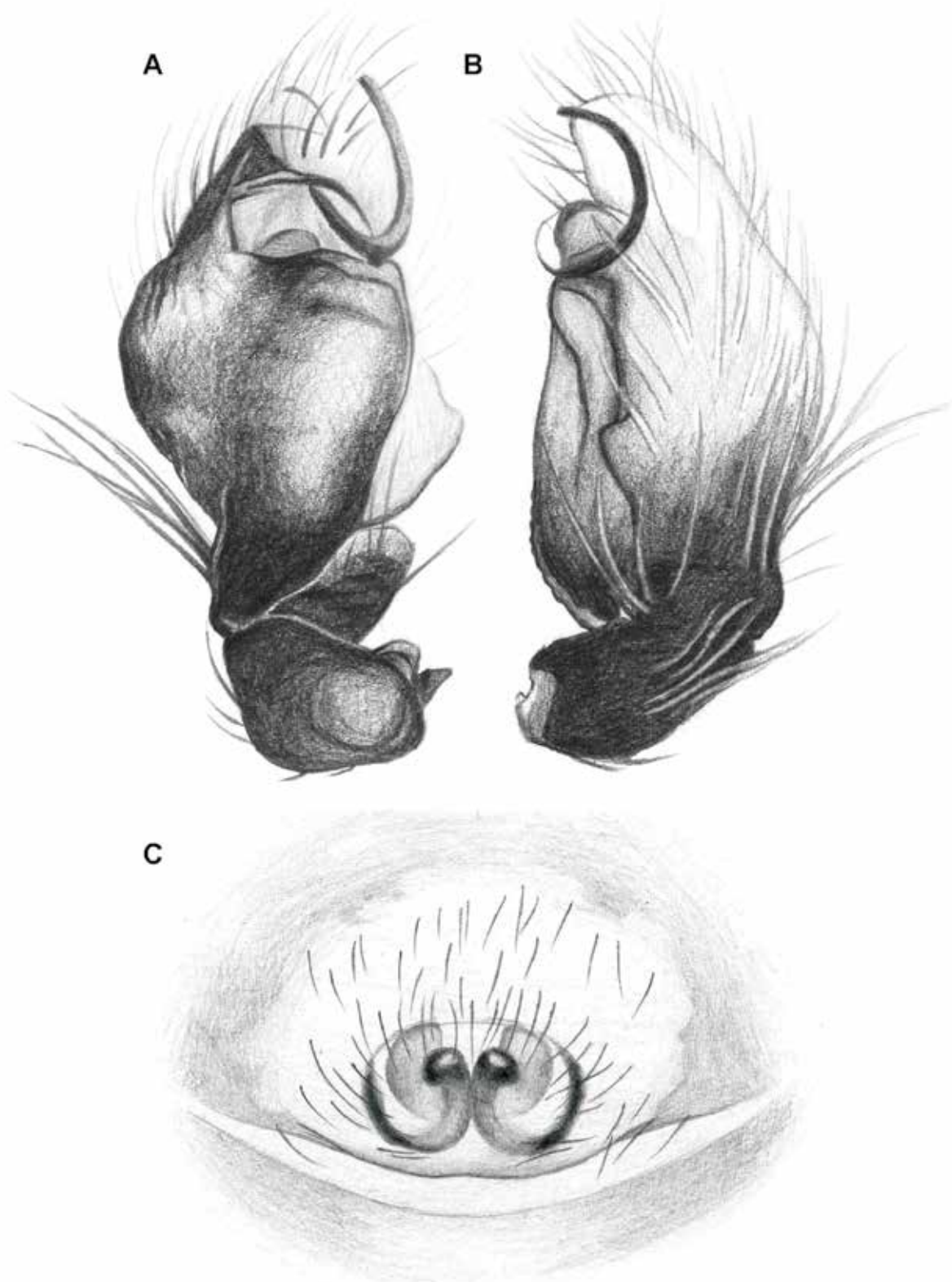

Fig. 79. *Darwinneon crypticus* Cutler, 1971. **A-B**, male left palp. **A**, ventral view. **B**, retrolateral view. **C**, cleared female epigynum, dorsal view. © M. Berthet.

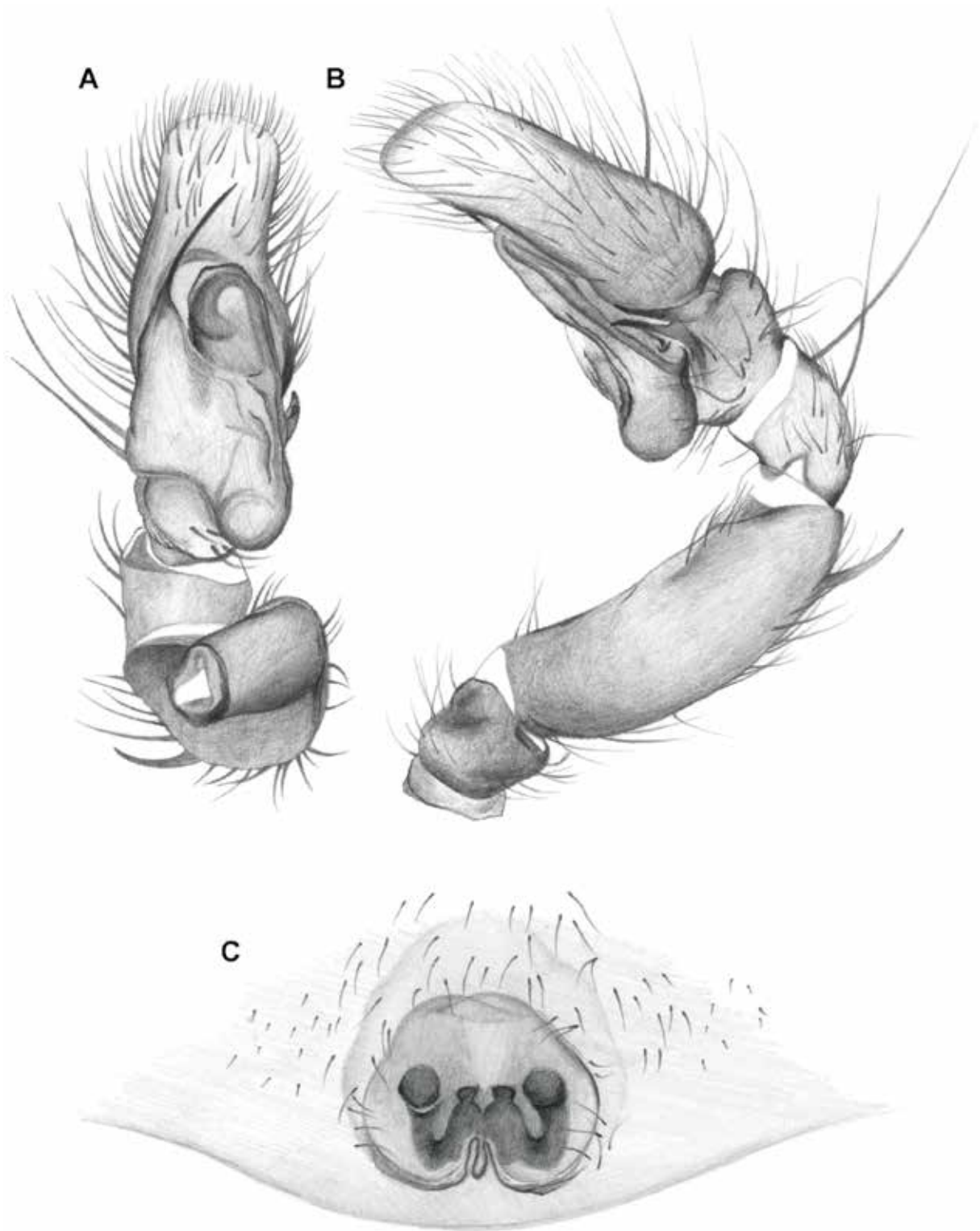

Fig. 80. *Frigga crocuta* (Taczanowski, 1878). **A-B**, male left palp. **A**, ventral view. **B**, retrolateral view. **C**, cleared female epigynum, dorsal view. © M. Berthet.

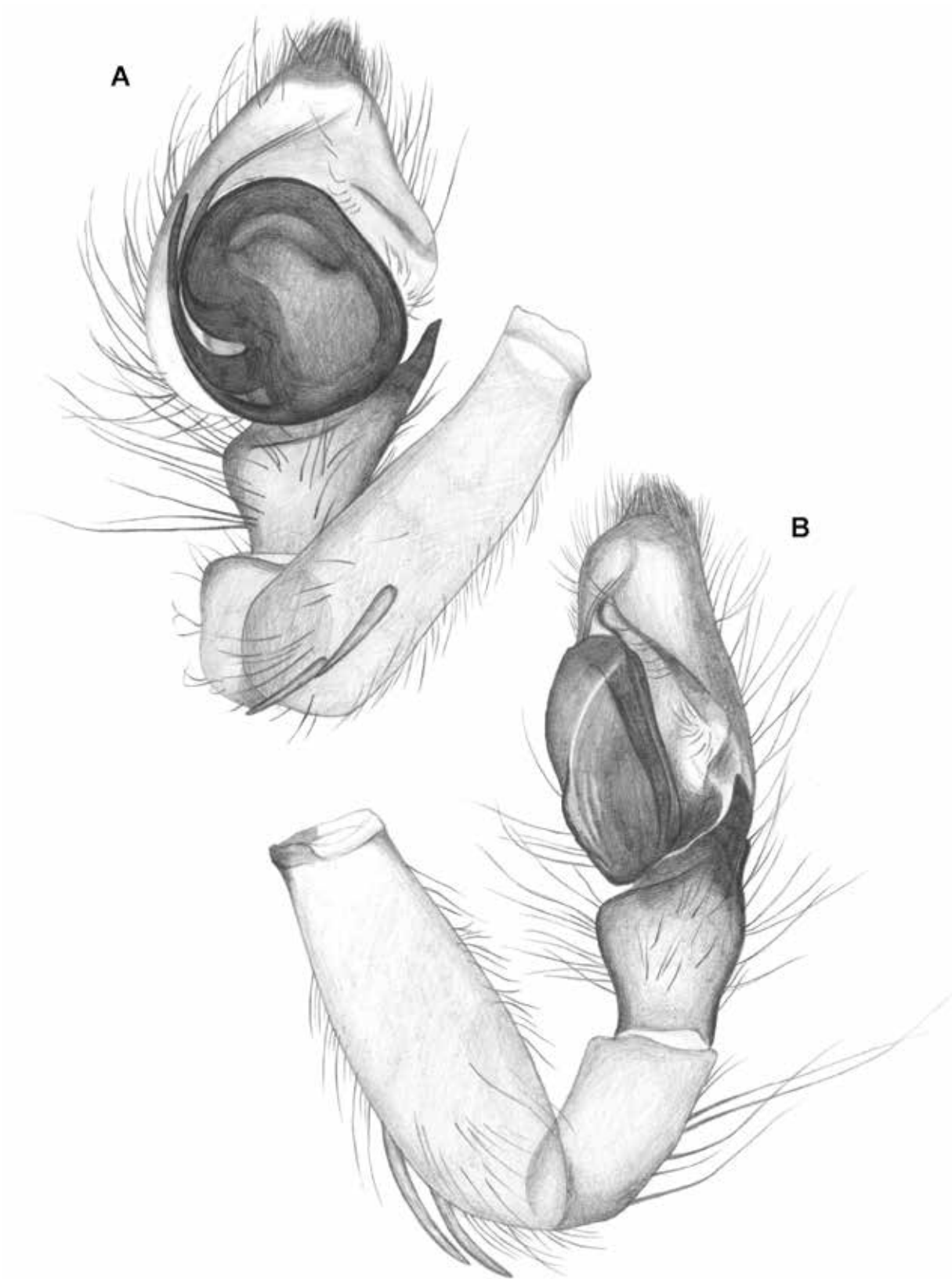

Fig. 81. *Habronattus encantadas* Griswold, 1987. A-B, male left palp. A, ventral view. B, retrolateral view. © M. Berthet.

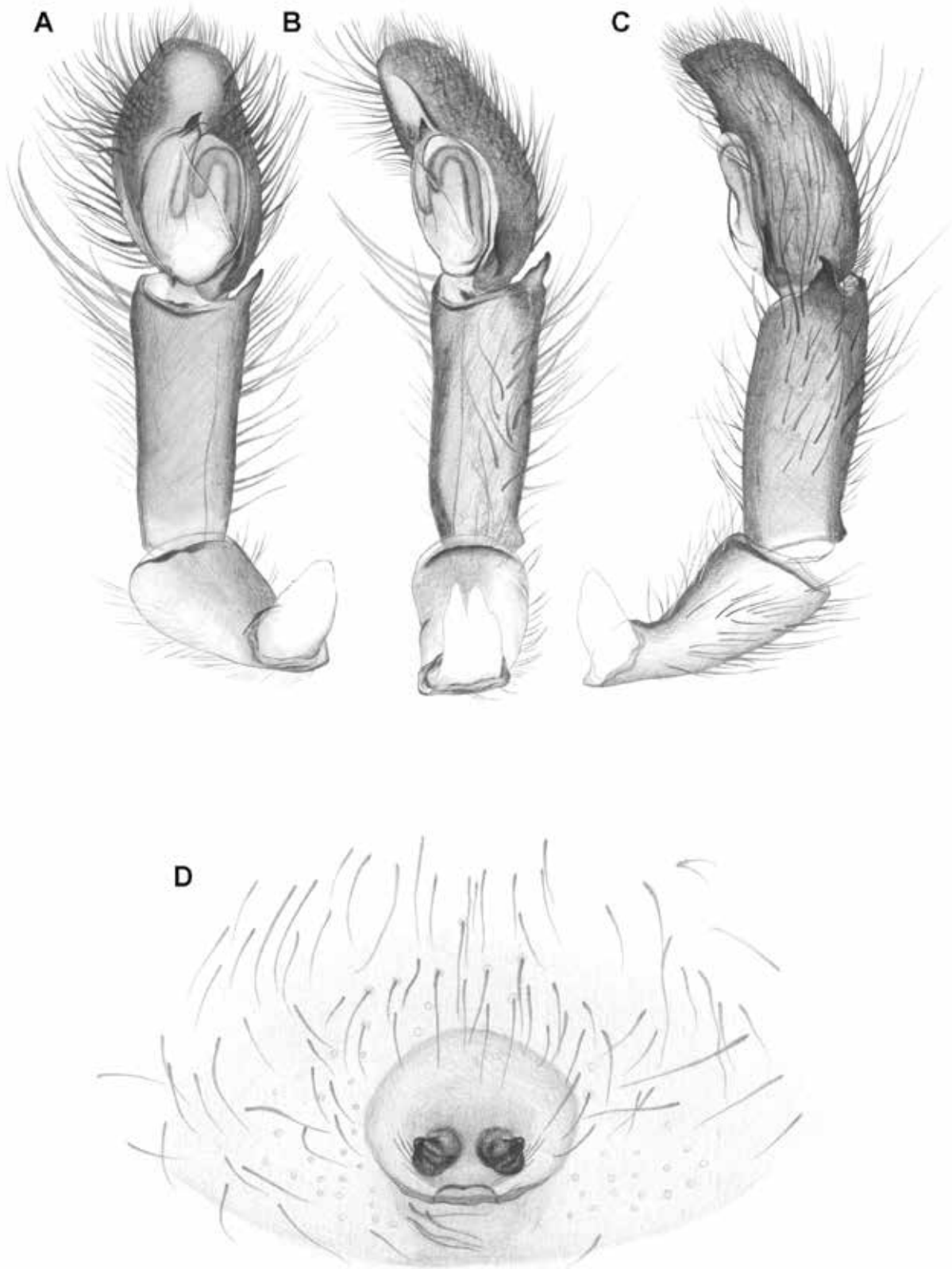

Fig. 82. *Hasarius adansoni* (Audouin, 1826). A-C, male left palp. A, ventral view . B-C, retrolateral view. D, female epigynum, ventral view. © M. Berthet.

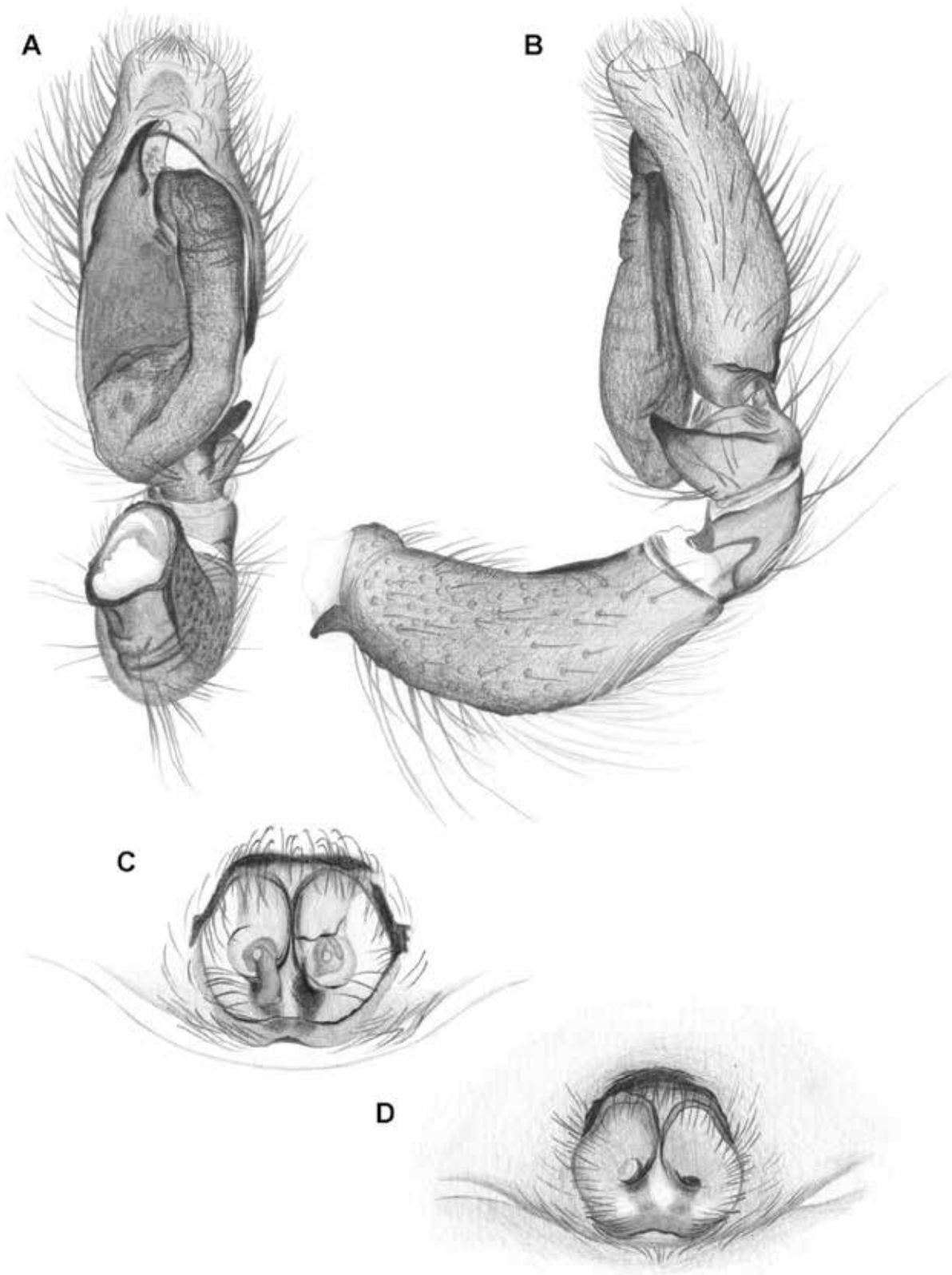

Fig. 83. *Menemerus bivittatus* (Dufour, 1831). A-B, male left palp. A, ventral view. B, retrolateral view. C-D, females cleared vulva. D, epigynum, ventral view. © M. Berthet.

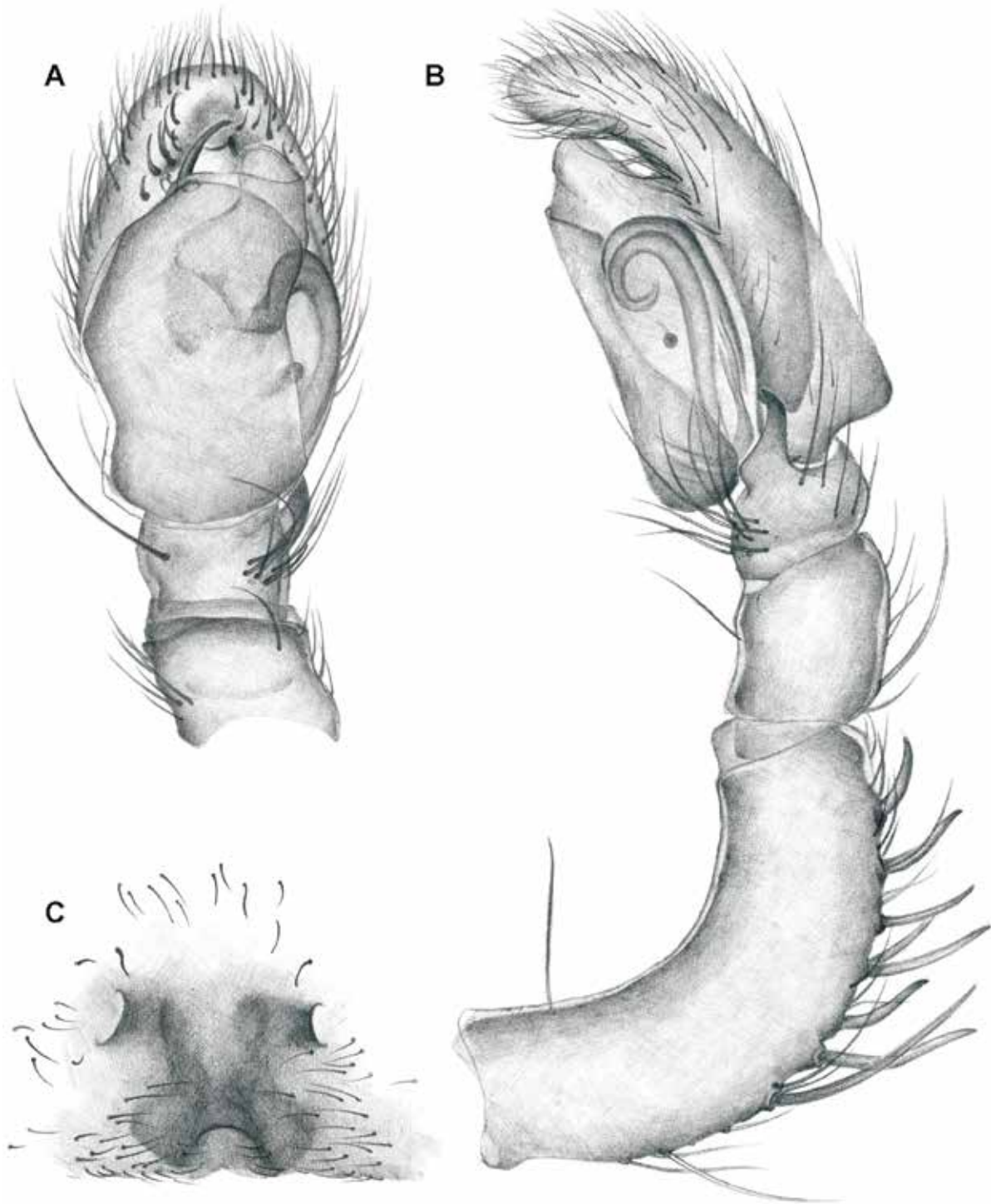

Fig. 84. *Messua avicennia* Edwards & Baert, 2018. ). **A-B**, male left palp. **A**, ventral view. **B**, retrolateral view. **C**, female epigynum, ventral view. © J. Caudron.

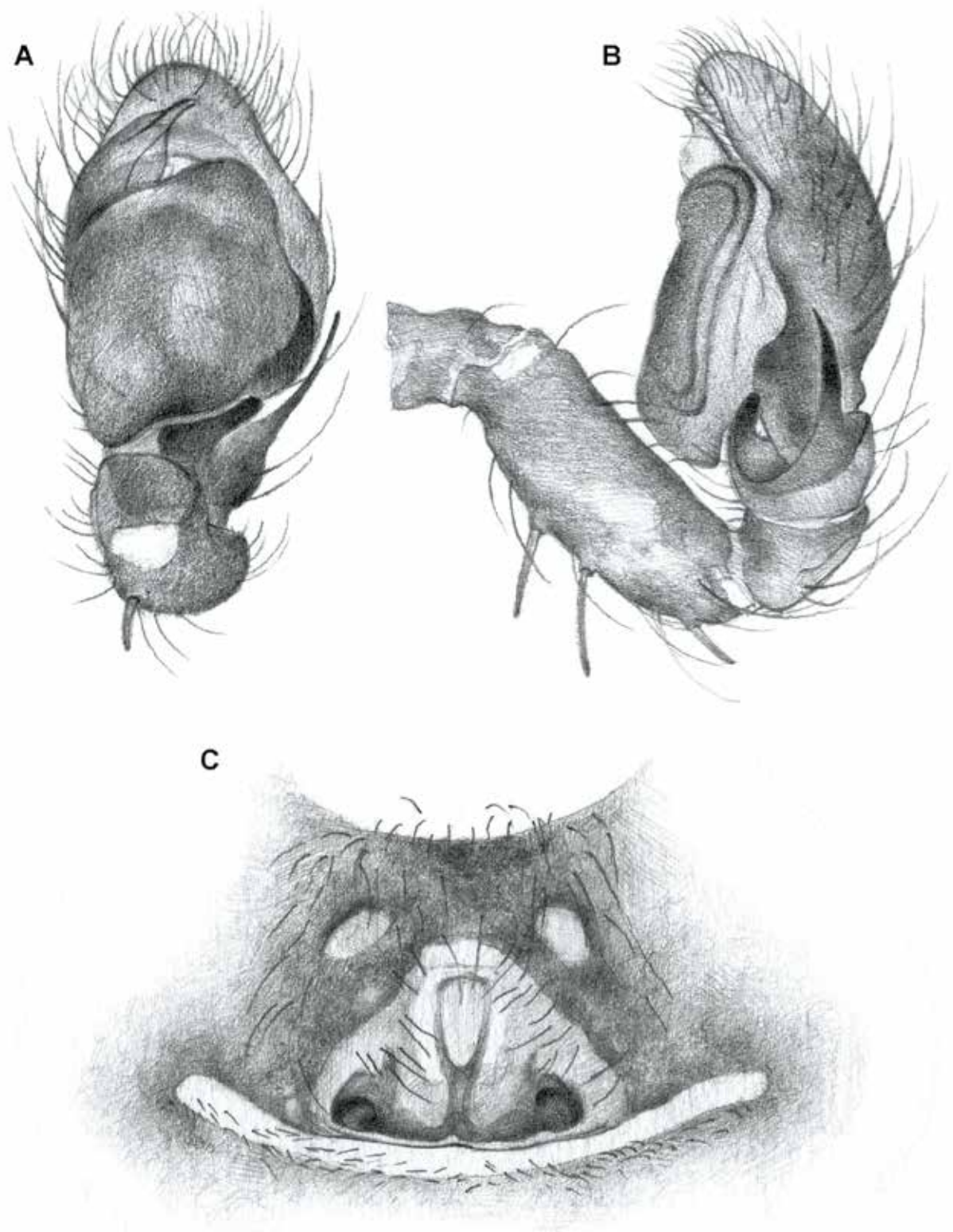

Fig. 85. *Metacyrba insularis* (Banks, 1902). **A**, male left palp. **A**, ventral view. **B**, retrolateral view. **C**, female epigynum, ventral view. © M. Leclercq.



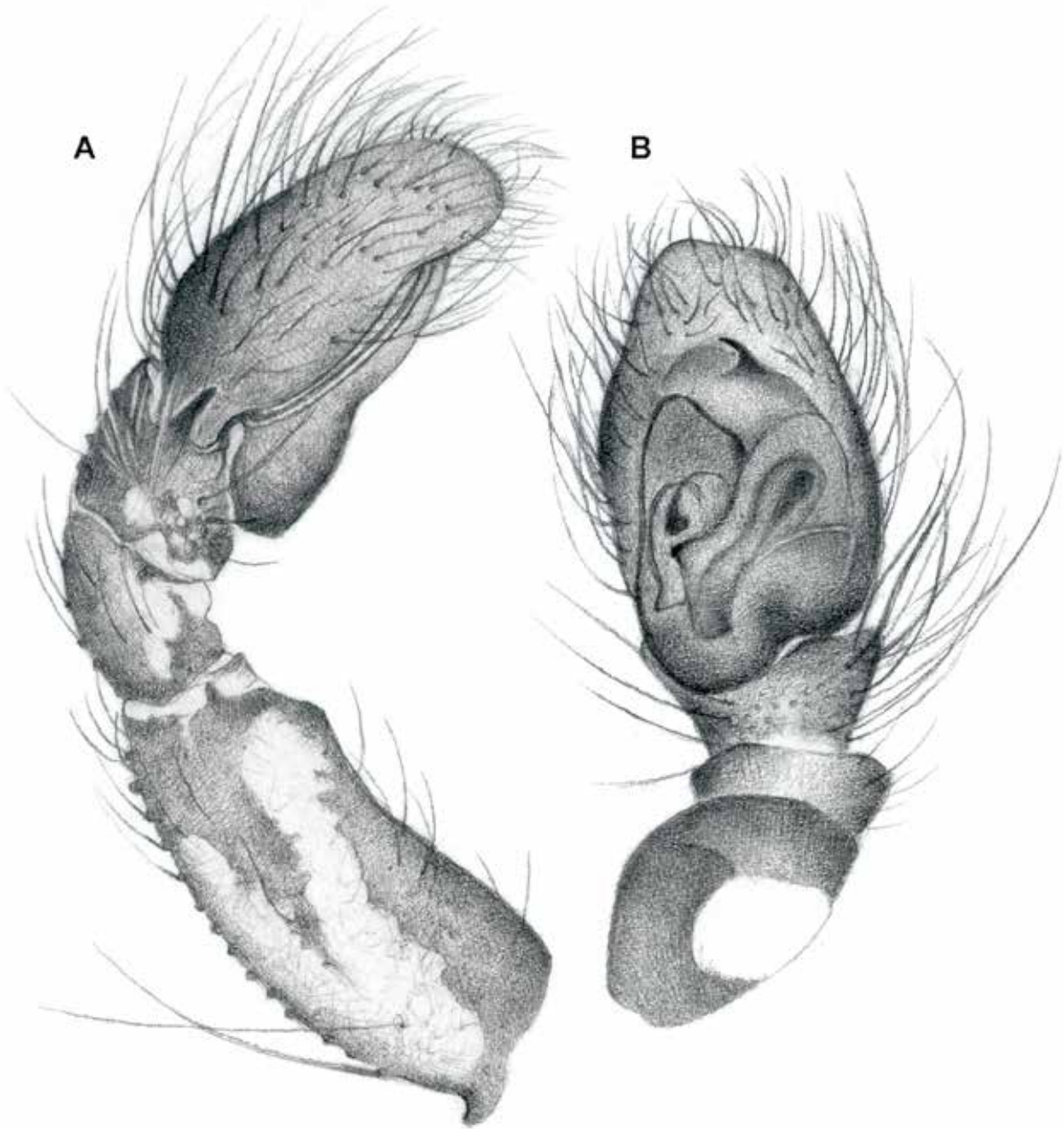

Fig. 86. *Nycerella vestita* (Taczanowski, 1878). **A**, male right palp. **A**, retrolateral view. **B**, ventral view. © M. Leclercq.

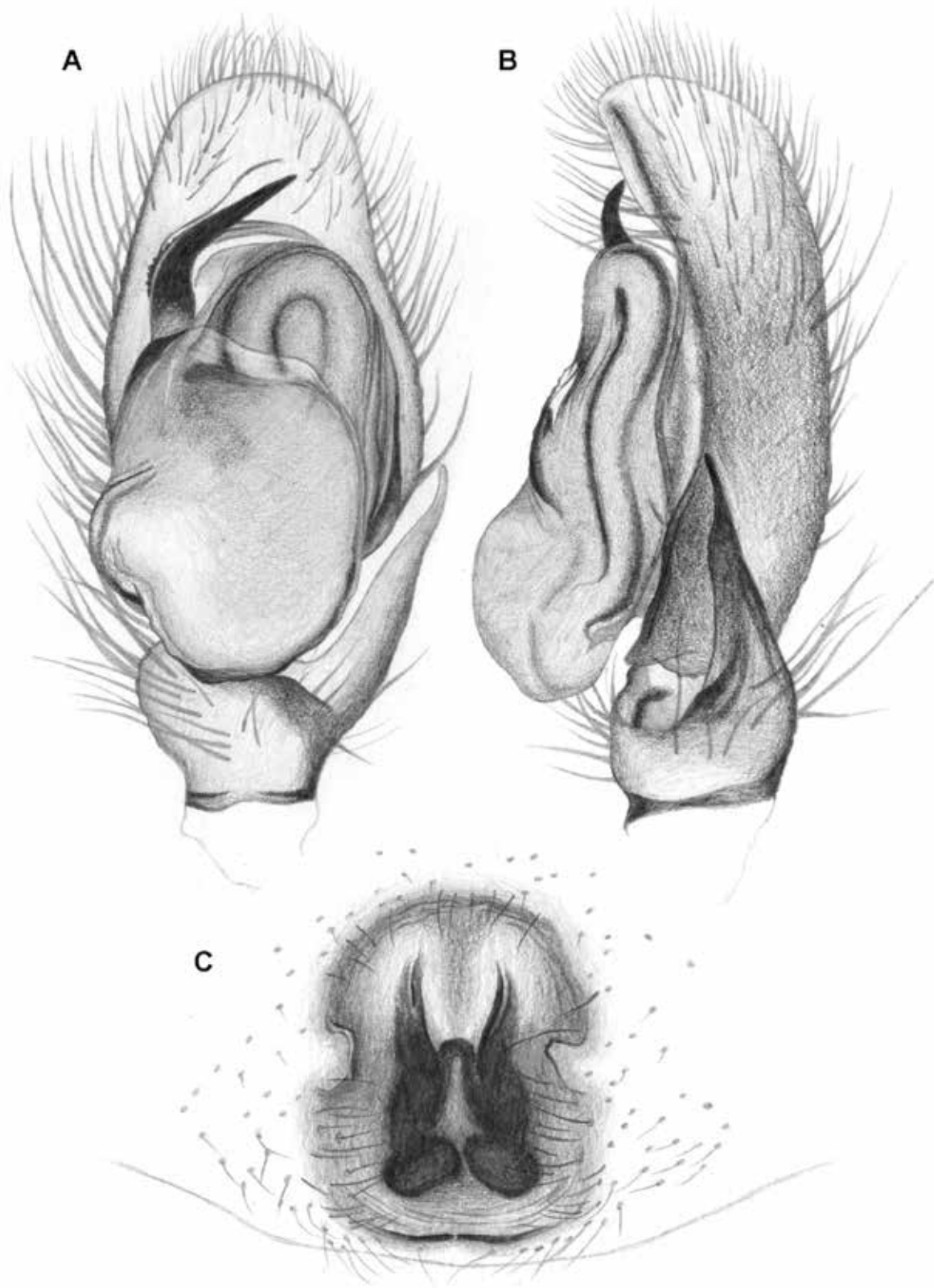

Fig. 87. *Plexippus paykulli* (Audouin, 1826). **A**, male left palp. **A**, ventral view. **B**, retrolateral view. **C**, cleared female epigynum, dorsal view. © M. Berthet.

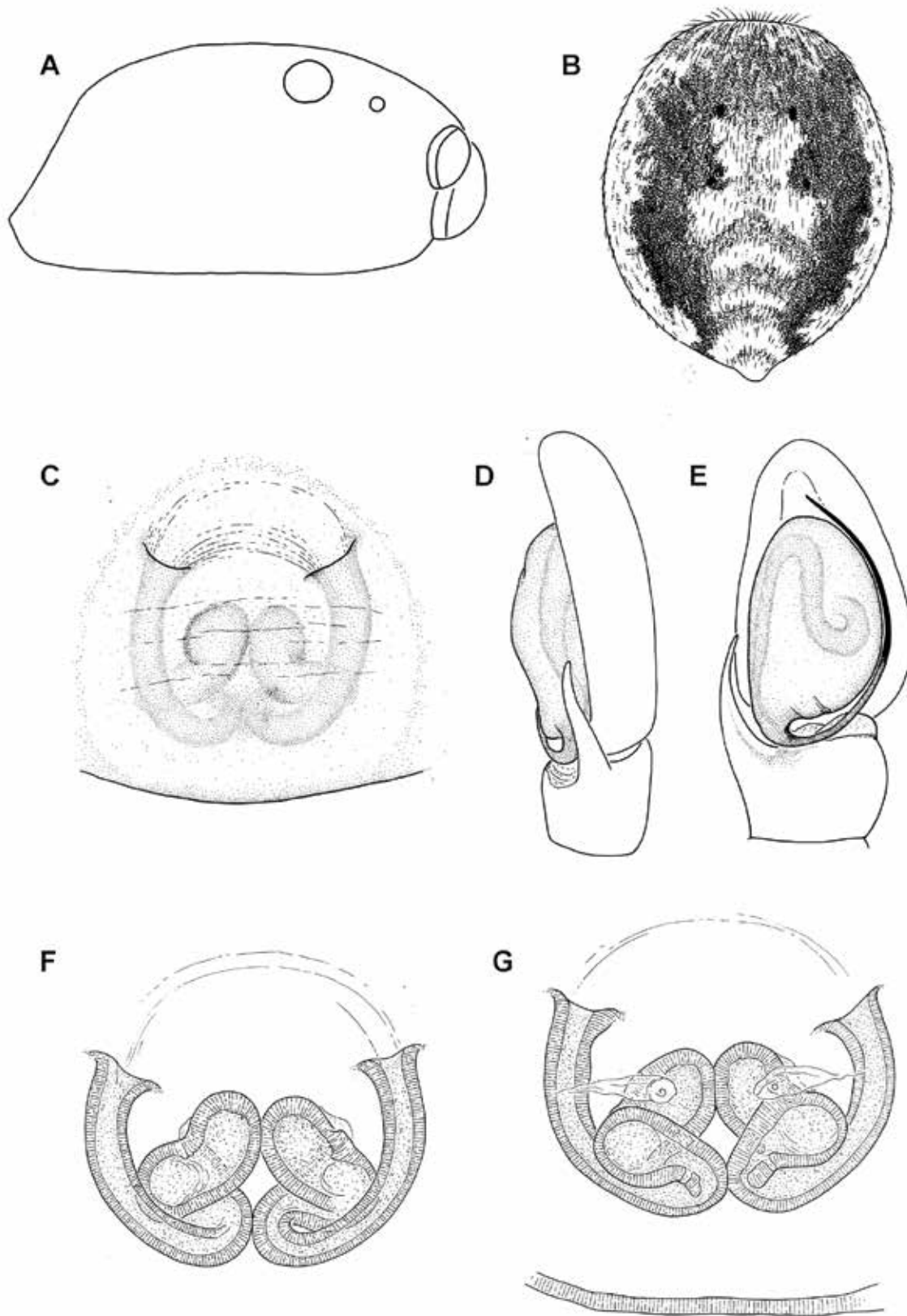

Fig. 88. *Sitticus phaleratus* Galiano & Baert, 1990. A, cephalothorax, lateral view. B, abdomen, dorsal view. C, female epigynum, ventral view. D-E, male left palp. D, retrolateral view. E, ventral view. F-G, cleared female epigynum. F, ventral view. G, dorsal view. © K. Bouckaert.

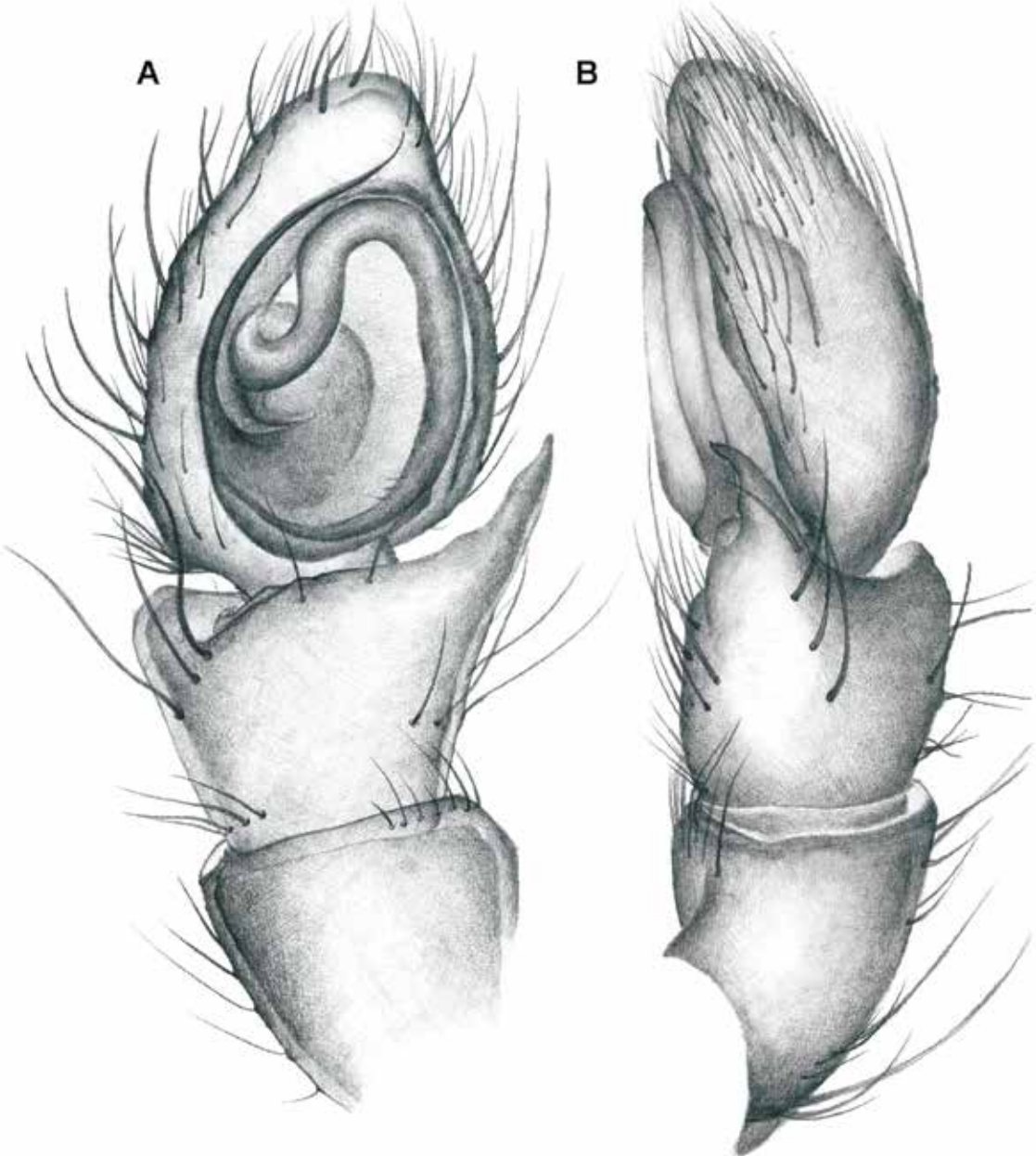

Fig. 89. *Sitticus pintanus* Edwards & Baert, 2018. **A**, male left palp. **A**, ventral view. **B**, retrolateral view. © J. Caudron.

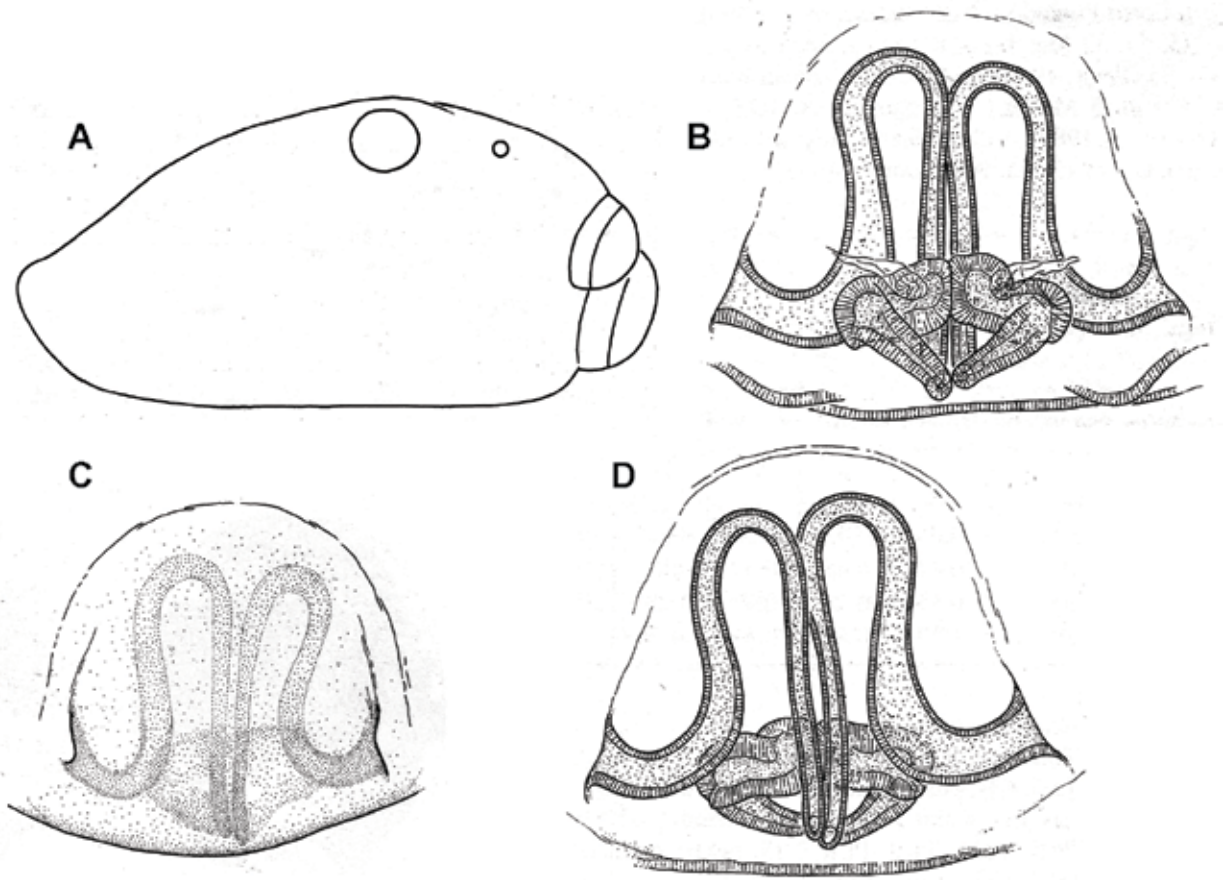

Fig. 90. *Sitticus tenebricus* Galiano & Baert, 1990. Female. **A**, cephalothorax lateral view. **B**, cleared vulva, dorsal view. **C-D**, epigynum. **C**, ventral view. **D**, cleared, ventral view. © K. Bouckaert.

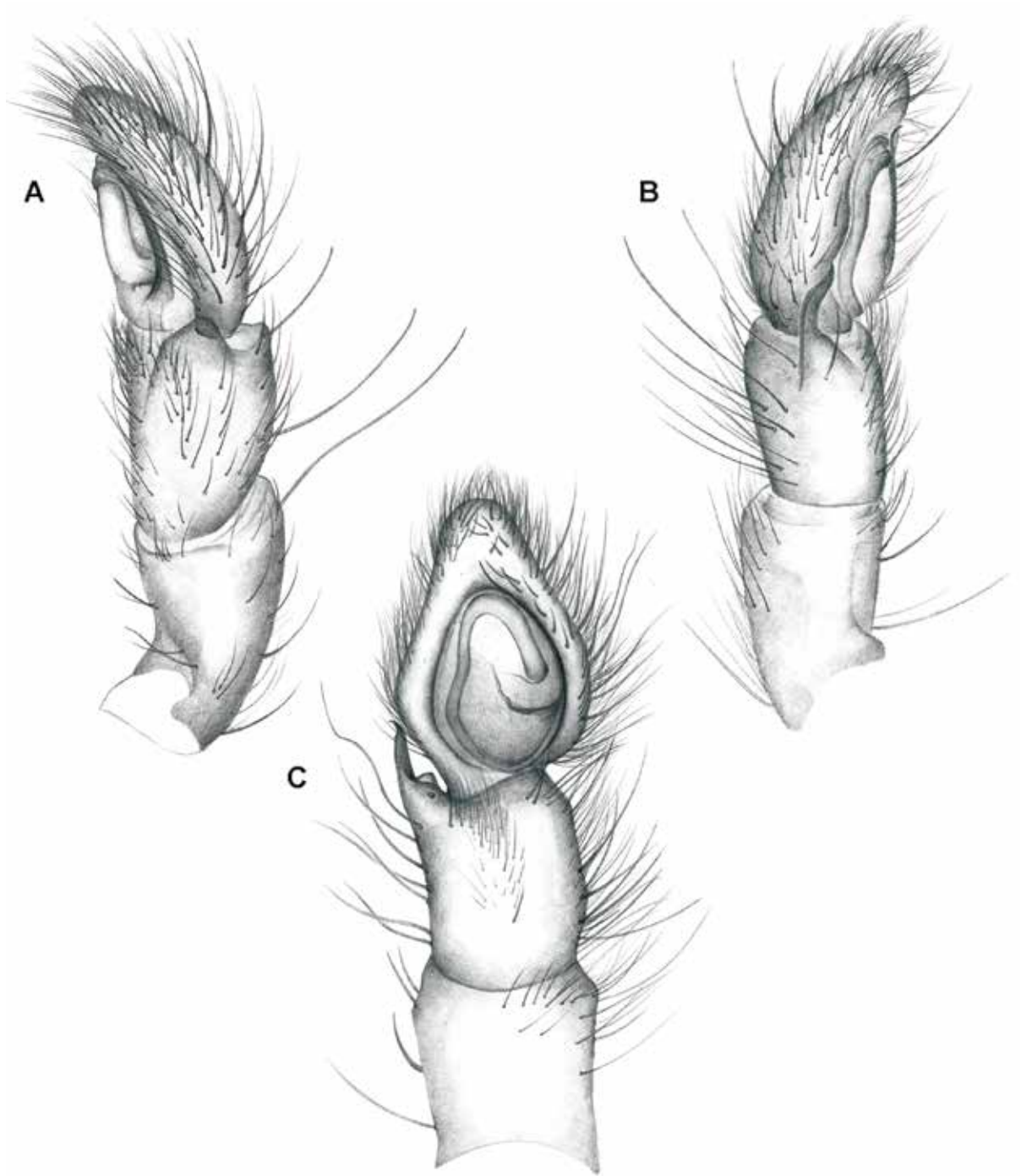

Fig. 91. *Sitticus trisetosus* Edwards & Baert, 2018. Male left palp. **A**, prolateral view. **B**, ventral view. **C**, retrolateral view. © J. Caudron.

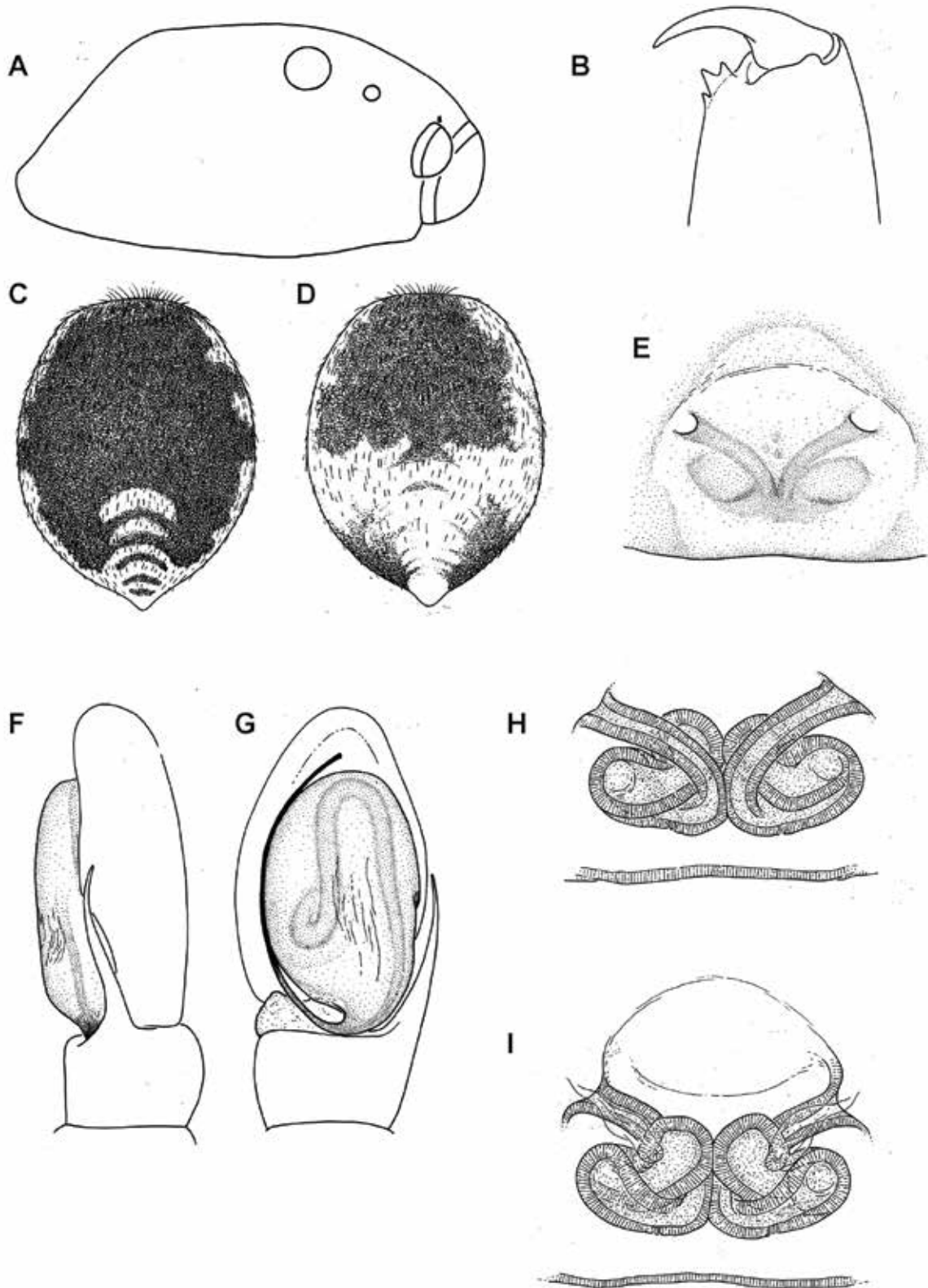

Fig. 92. *Sitticus uber* Galiano & Baert, 1990. **A**, lateral view of cephalothorax. **B**, chelicera. **C-D**, abdomen. **C**, dorsal view. **D**, ventral view. **E**, ventral view of epigynum. **F-G**, male left palp. **F**, retrolateral view. **G**, ventral view. **H-I**, cleared female epigynum. **H**, ventral view. **I**, dorsal view. © K. Bouckaert.

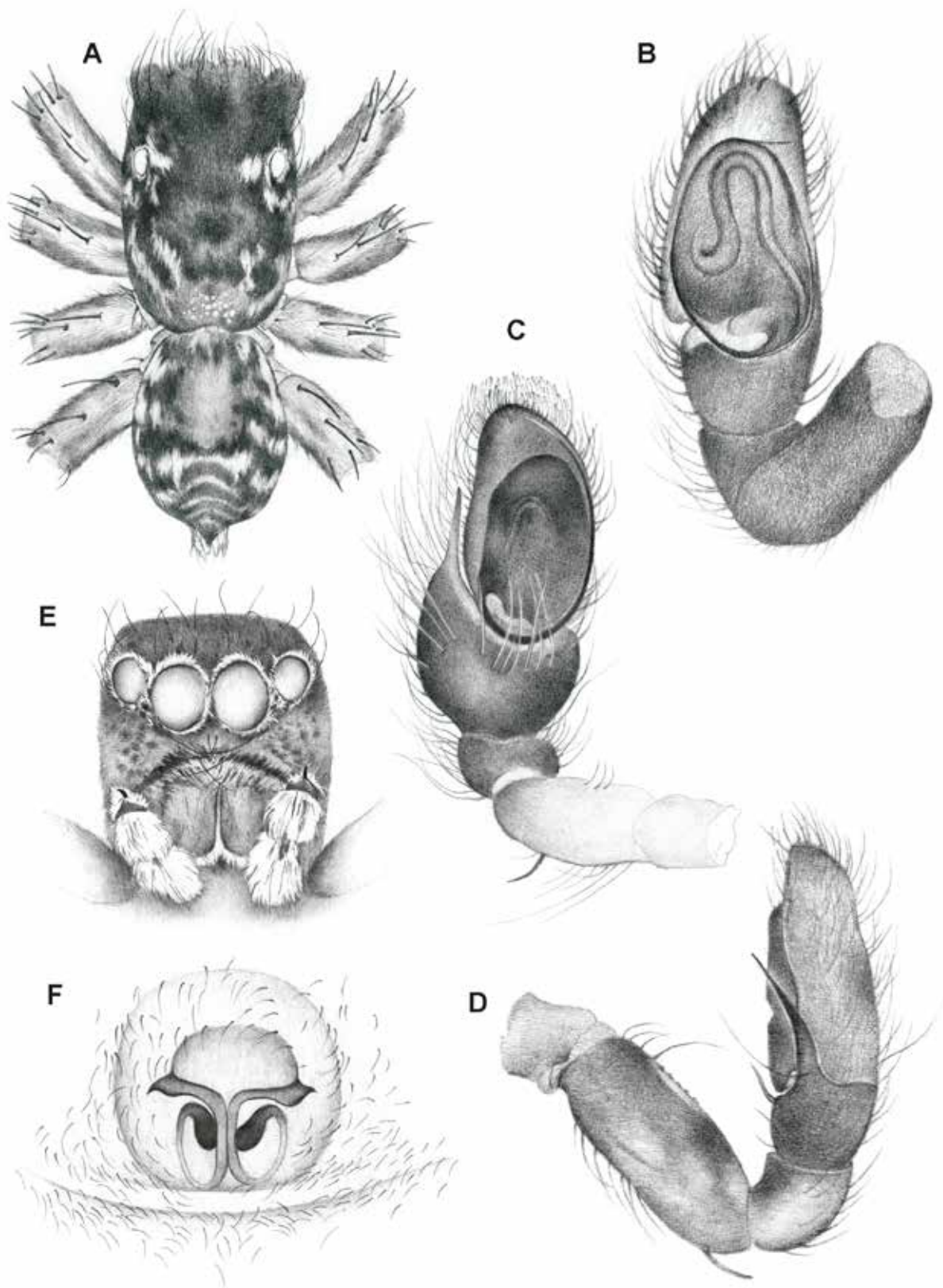

Fig. 93. *Sitticus vanvolsemorum* Baert, 2011. **A-D**, male. **A**, dorsal view. **B-D**, left palp. **B**, ventral view. **C**, prolateral view. **D**, retrolateral view. **E-F**, female. **E**, frontal view of carapace. **F**, cleared vulva. . © M. Leclercq.



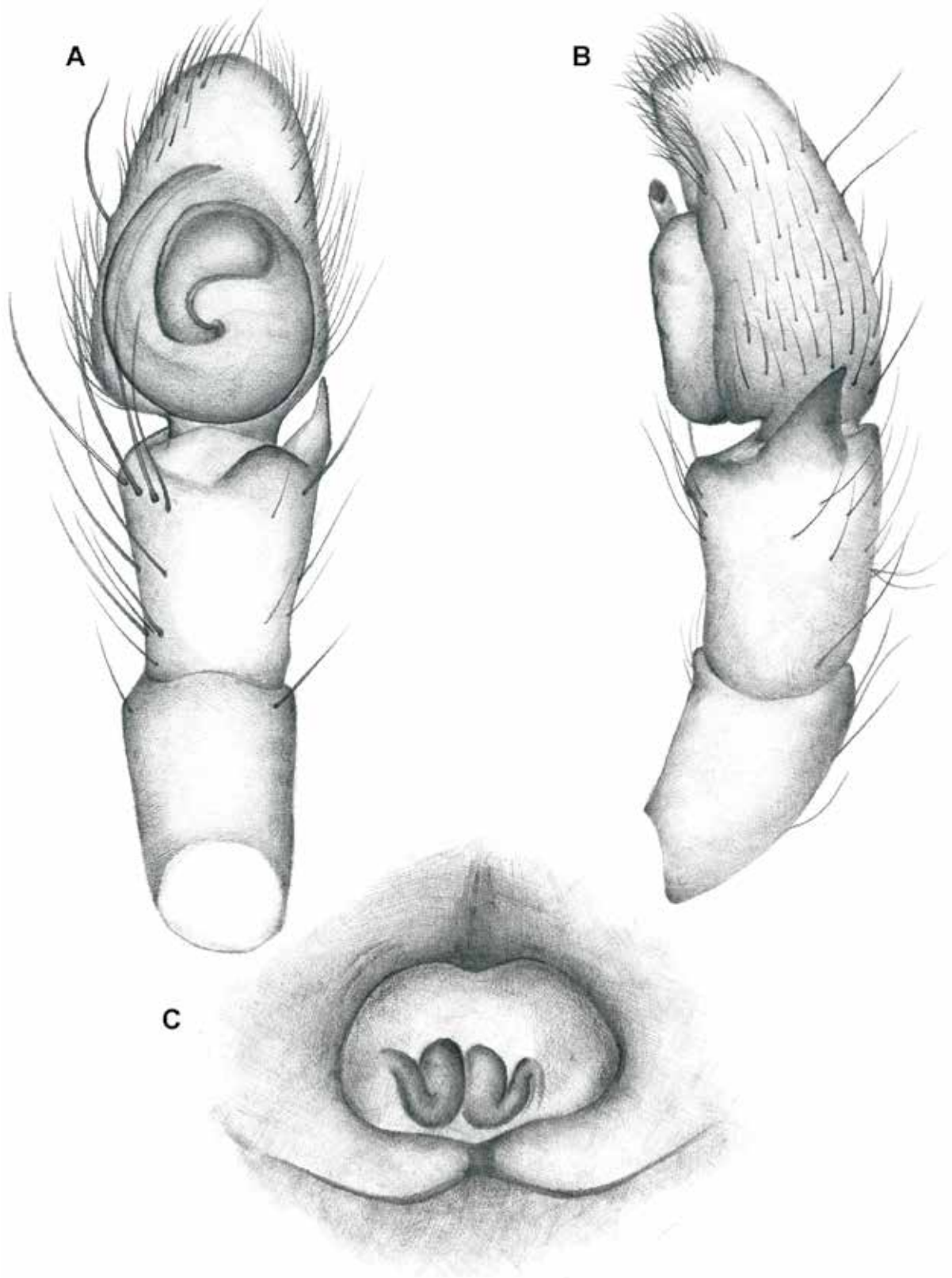

Fig. 94. *Titanattus cordia* Edwards & Baert, 2018. **A-B**, male left palp. **A**, ventral view. **B**, retrolateral view. **C**, cleared female epigynum, dorsal view. © J. Caudron.

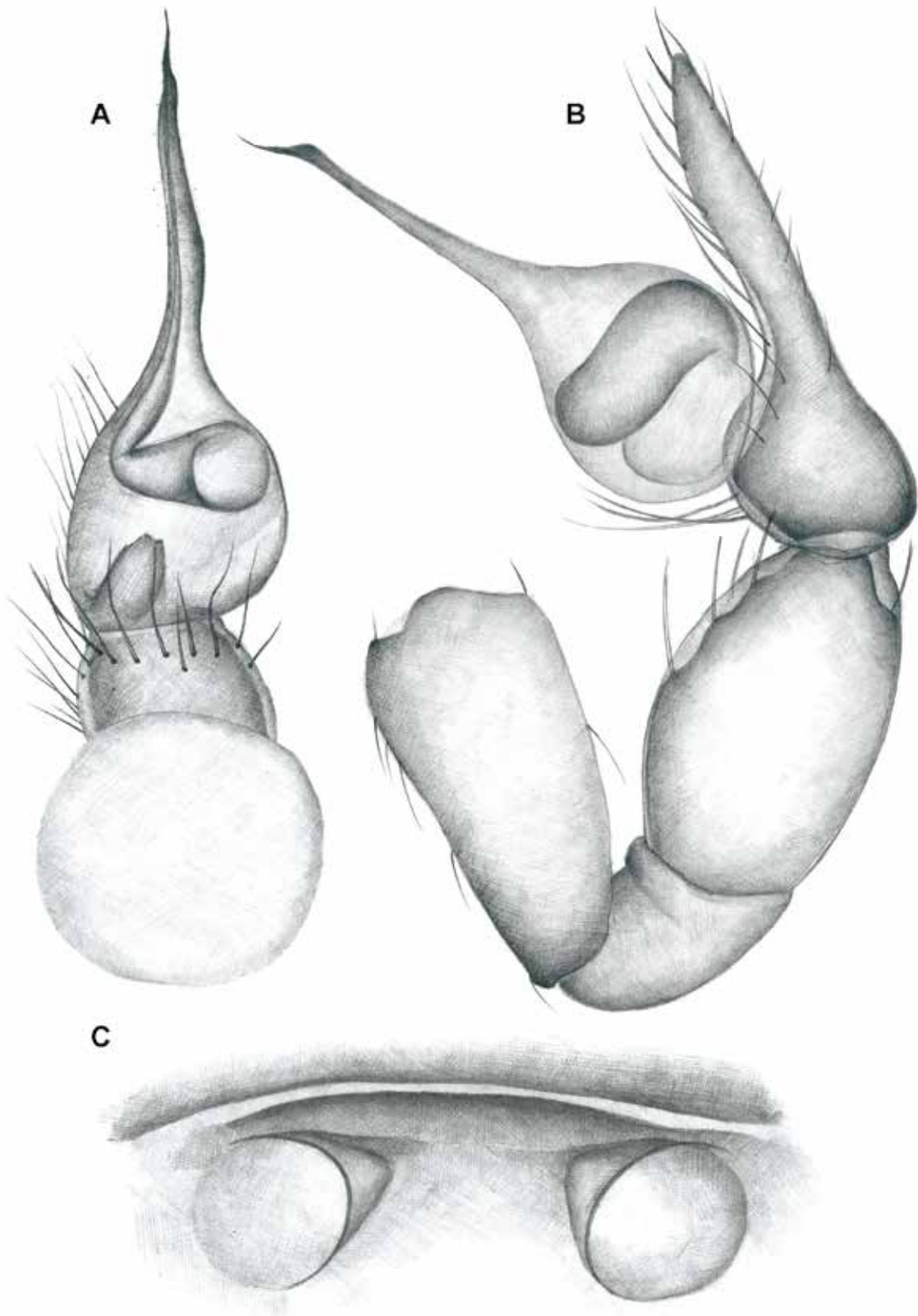

Fig. 95. *Scytodes fusca* Walckenaer, 1837. **A-B**, male left palp. **A**, ventral view. **B**, retrolateral view. **C**, female epigynum, ventral view. © J. Caudron.

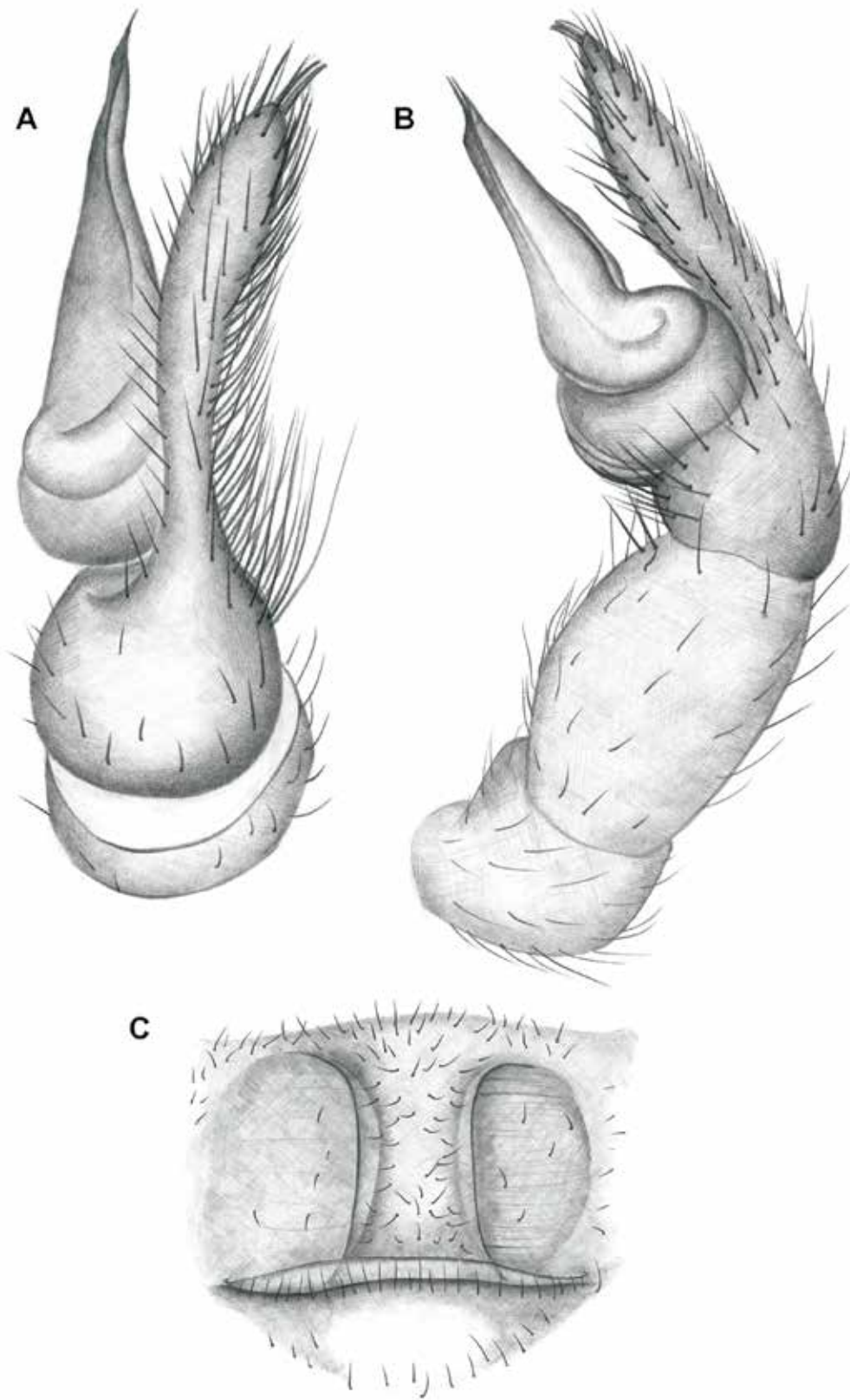

Fig. 96. *Scytodes longipes* Lucas, 1845. **A-B**, male left palp. **A**, ventral view. **B**, retrolateral view. **C**, female epigynum, ventral view. © J. Caudron.

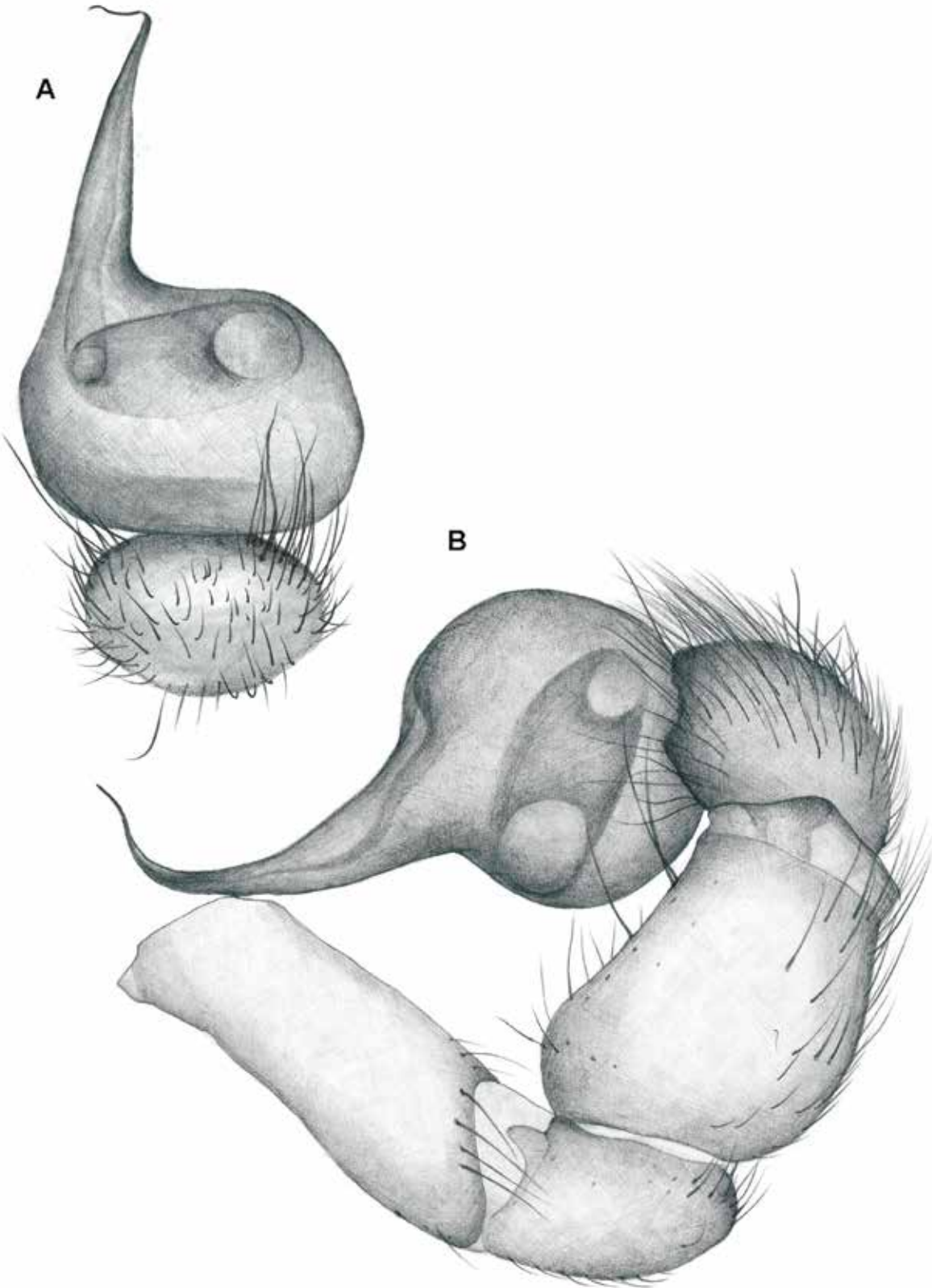

Fig. 97. *Ariadna tarsalis* Banks, 1902. A-B, male left palp. A, ventral view. B, retrolateral view. © J. Caudron.

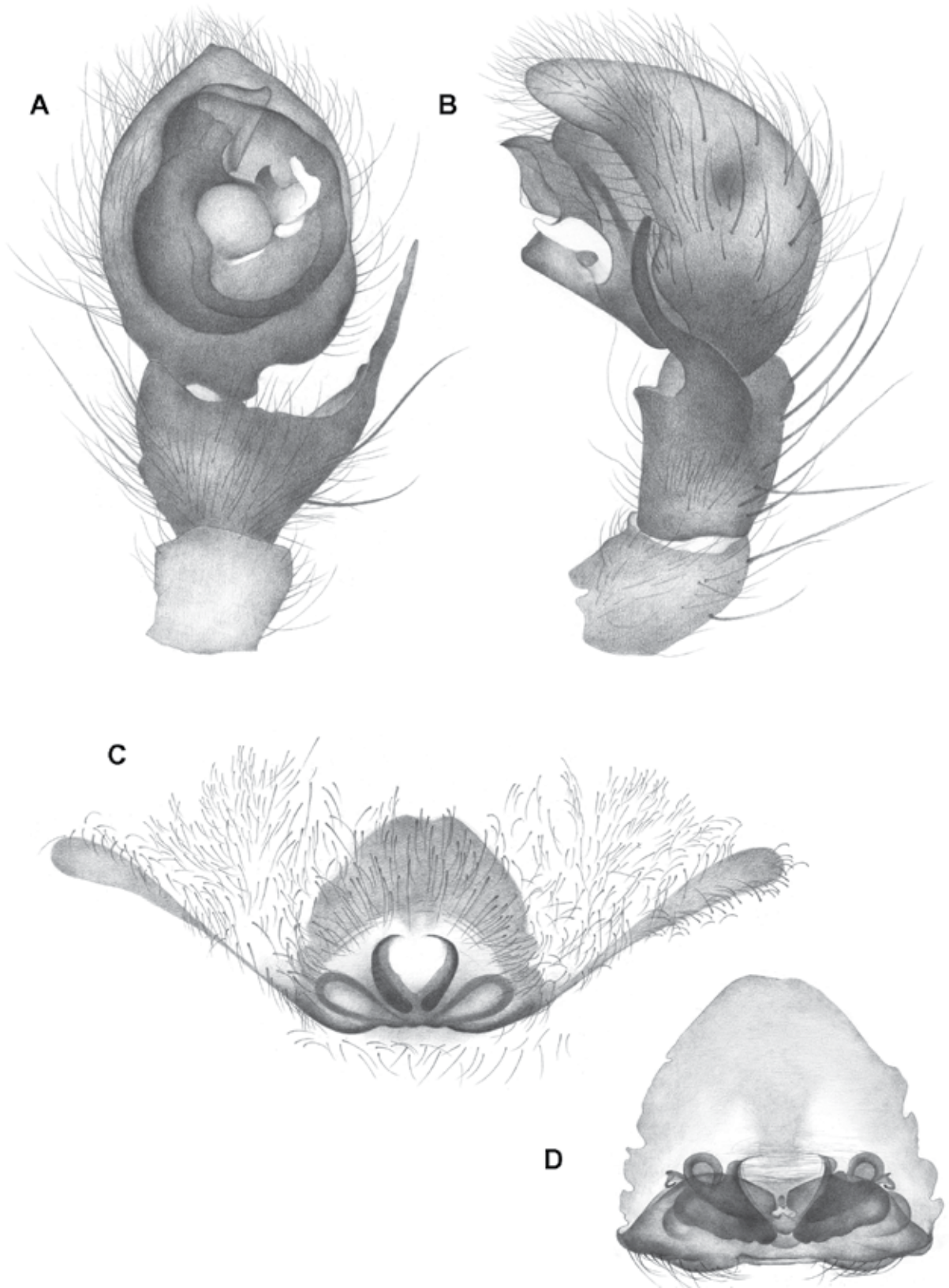

Fig. 98. *Selenops mexicanus* Keyserling, 1880. A-B, male left palp. A, ventral view. B, retrolateral view. C-D, female epigynum. C, ventral view. D, cleared, dorsal view. © M. Leclercq.

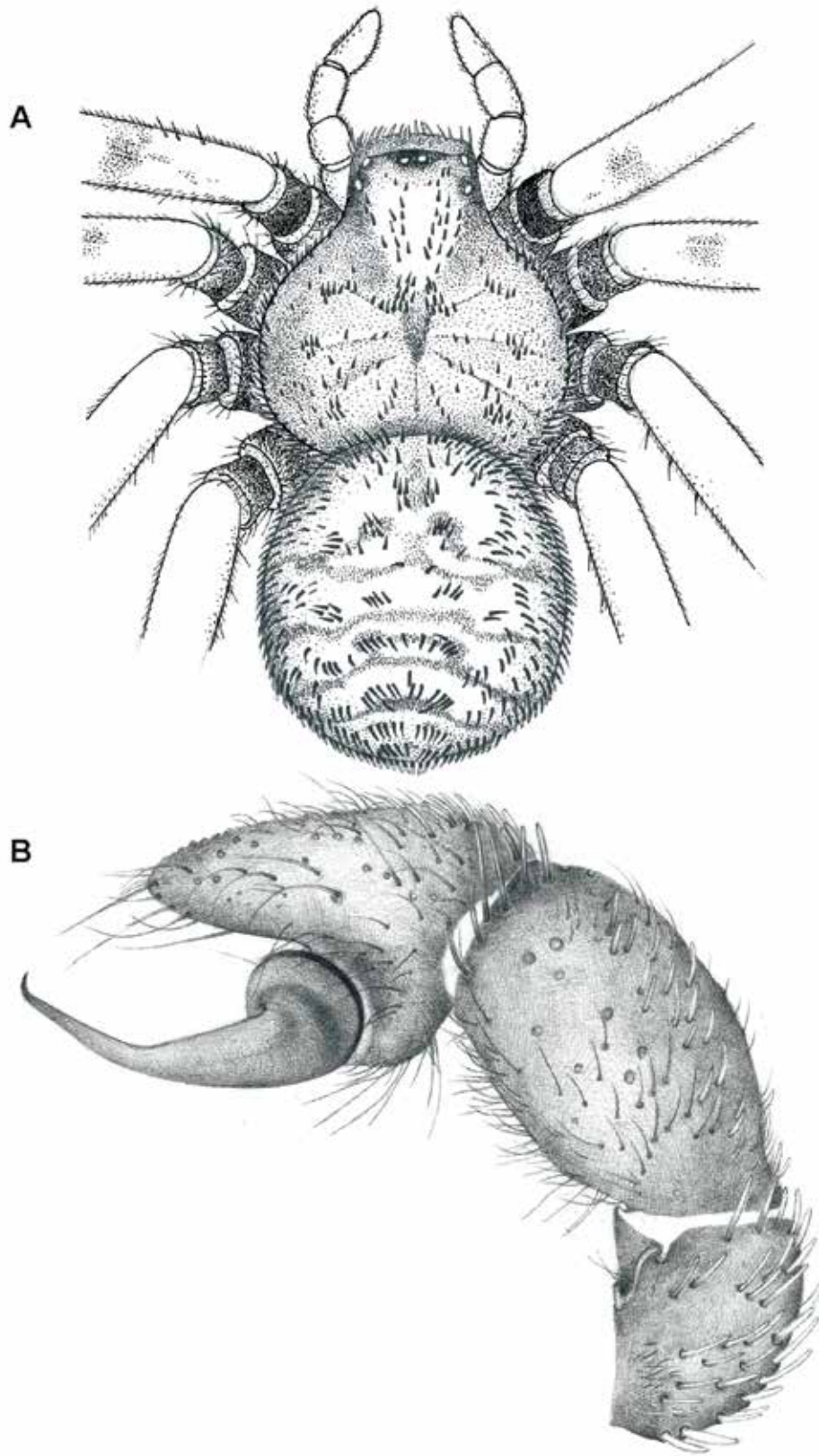

Fig. 99. *Sicarius utriformis* (Butler, 1877). A, female, dorsal view. B, male left palp, retrolateral view. © K. Bouckaert.

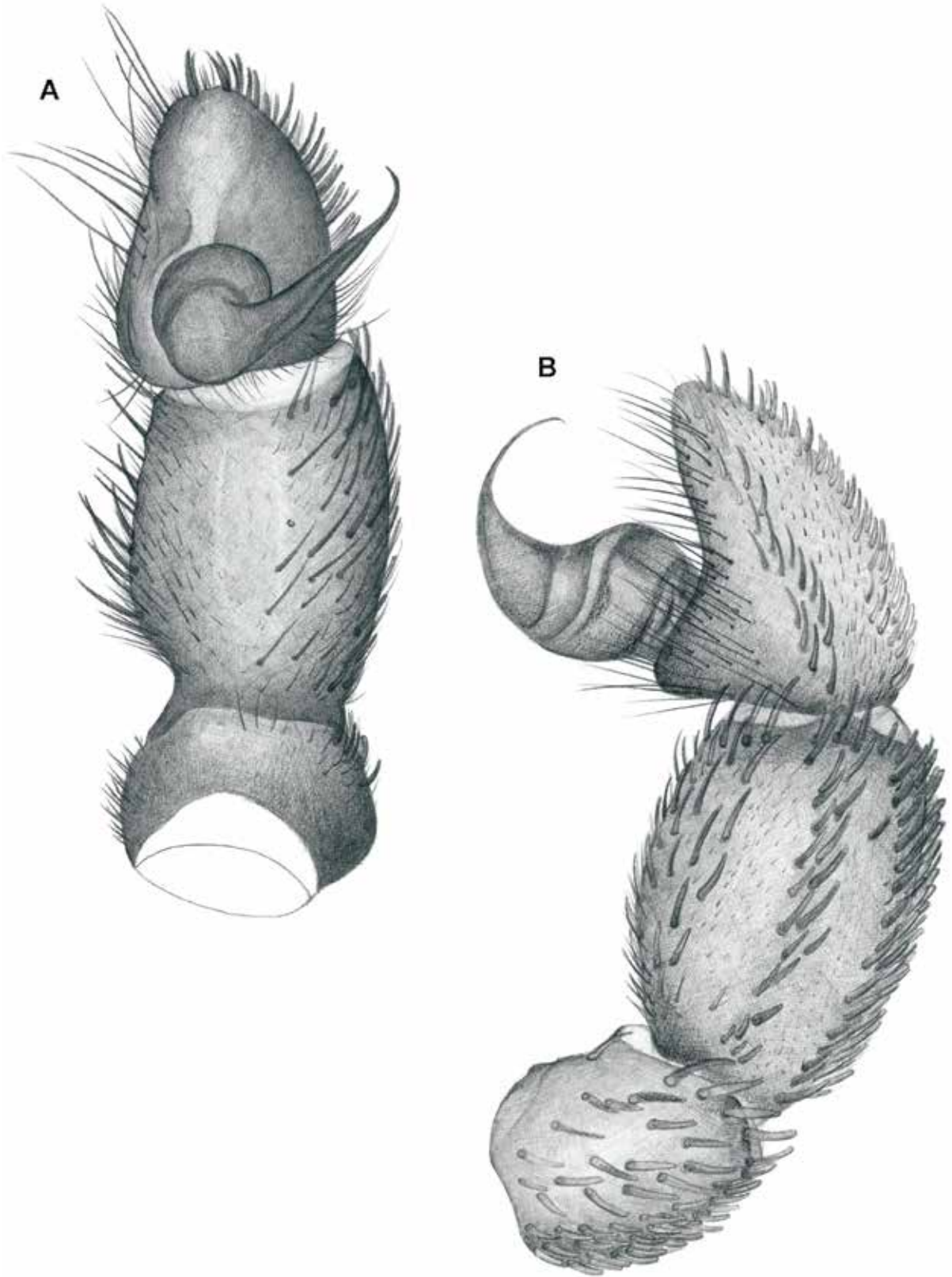

Fig. 100. *Sicarius ultriformis* (Butler, 1877). A-B, male left palp. A, ventral view. B, retrolateral view. © J. Caudron.

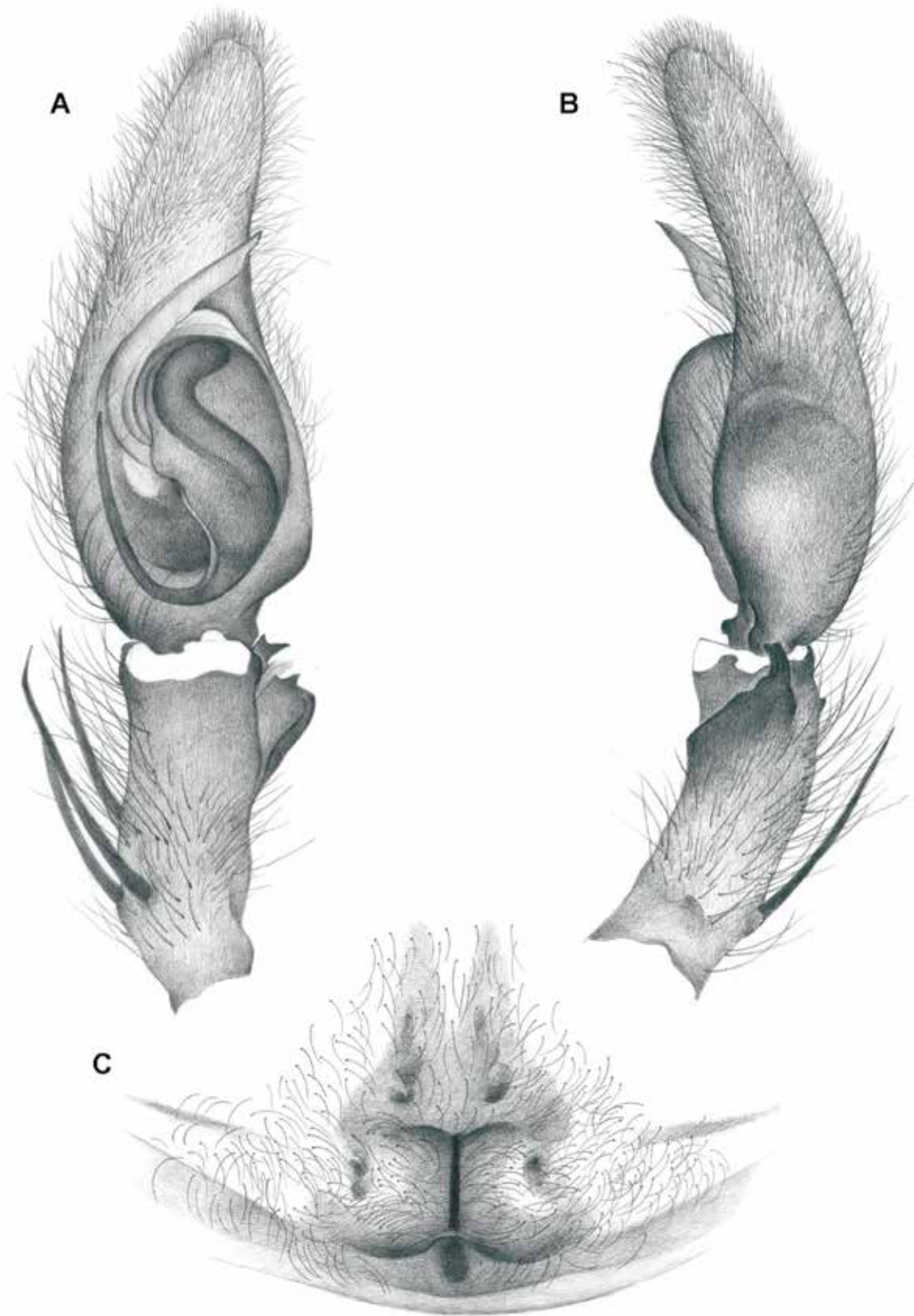

Fig. 101. *Heteropoda venatoria* (Linnaeus, 1767). **A**, male left palp. **A**, ventral view. **B**, retrolateral view. **C**, female epigynum, ventral view. © M. Leclercq.



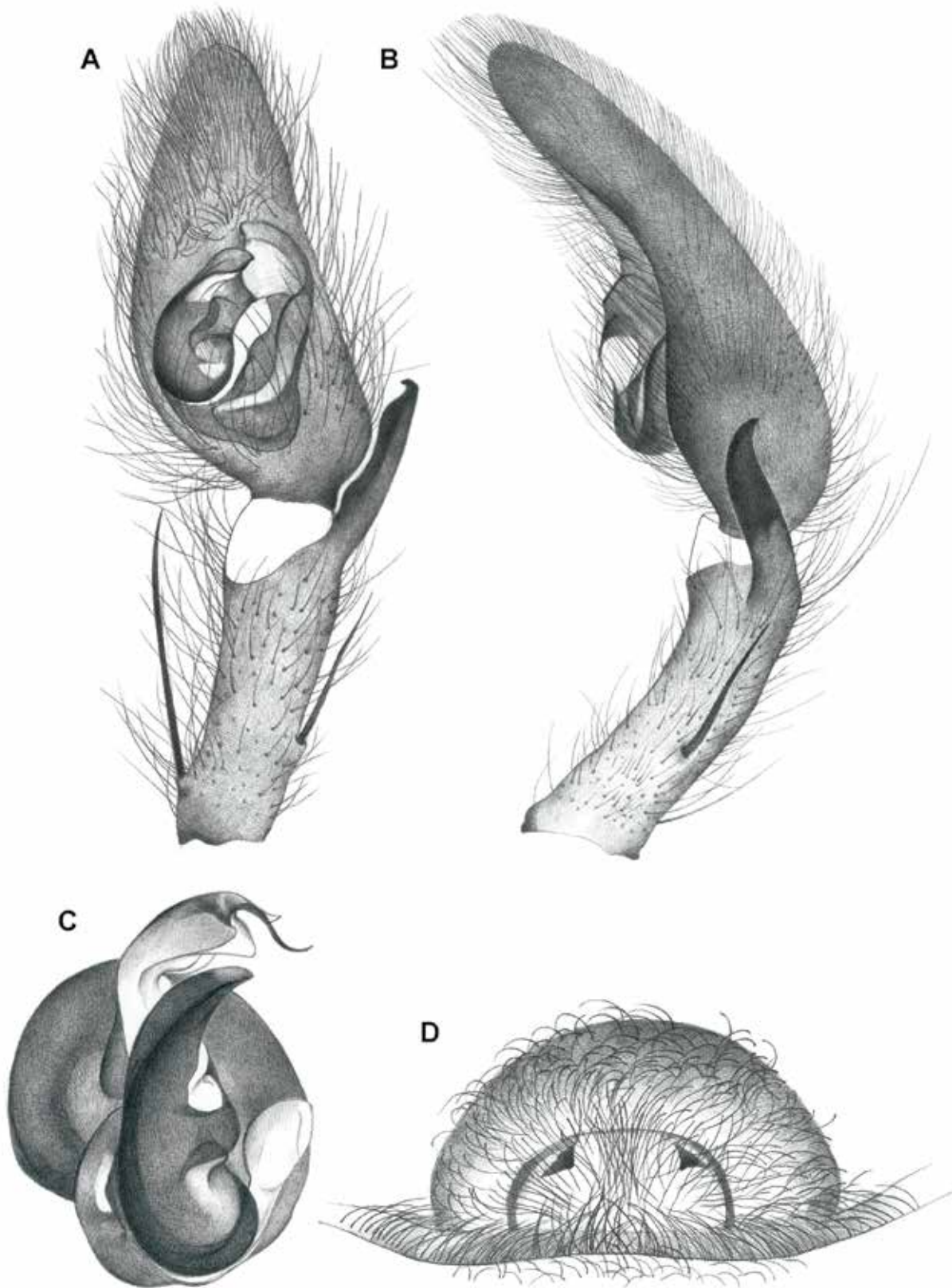

Fig. 102. *Olios galapagoensis* Banks, 1902. **A-C**, male left palp. **A**, ventral view. **B**, retrolateral view. **C**, detail of palpal organ. **D**, female epigynum, ventral view. © M. Leclercq.

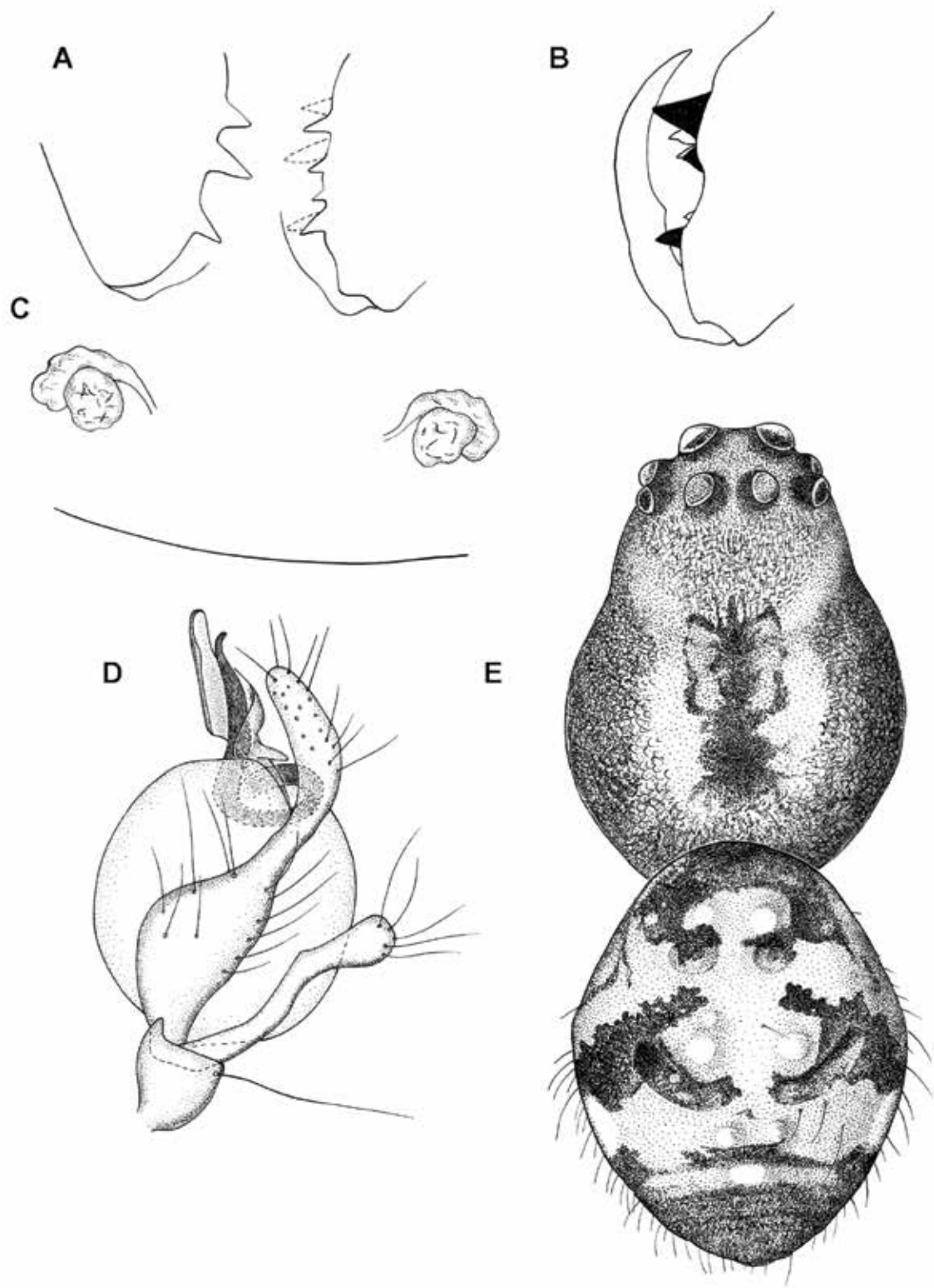

Fig. 103. *Glenognatha argyrostilba* (O.P.-Cambridge, 1876). **A-B**, left chelicerae. **A**, female. **B**, male. **C**, female vulva. **D**, male palpus. **E**, male, dorsal view. © K. Bouckaert.

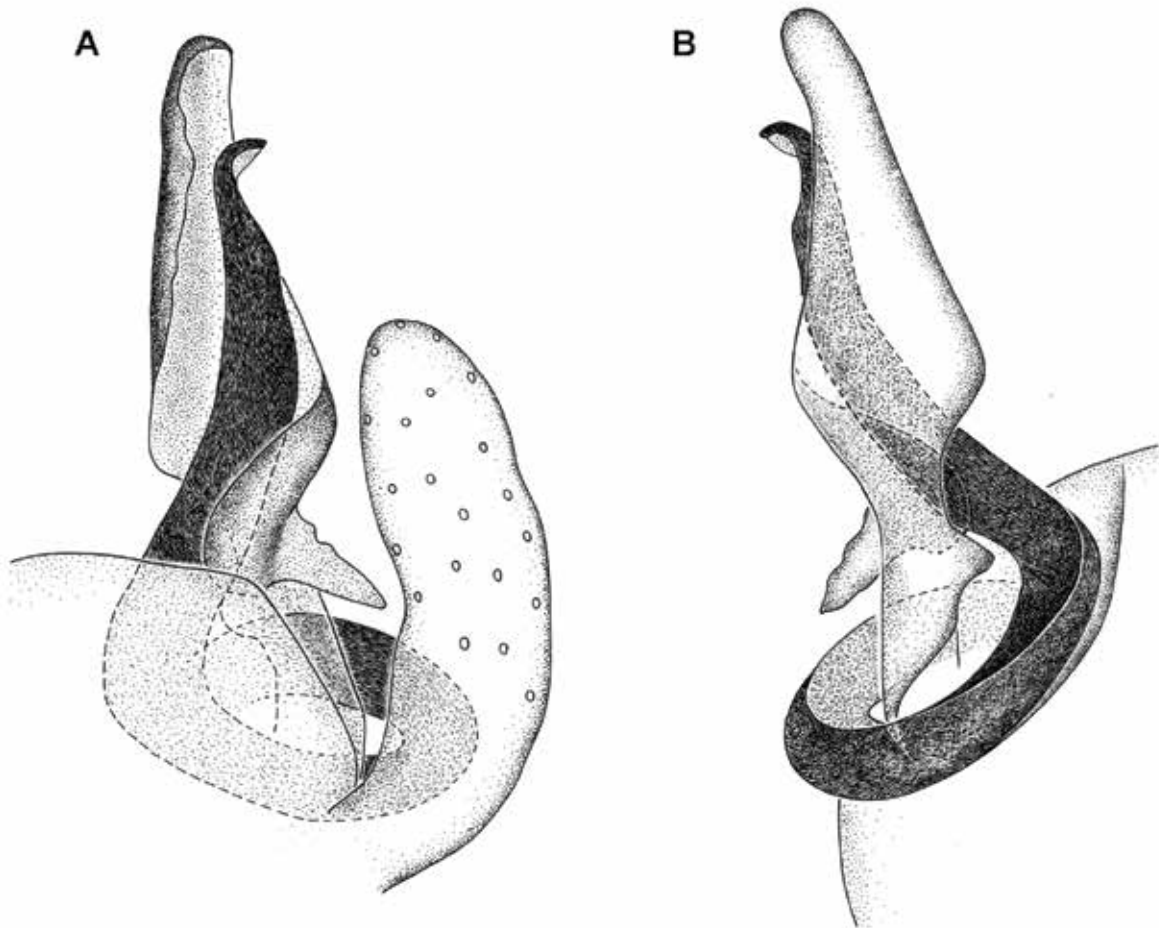

Fig. 104. *Glenognatha argyrostilba* (O.P.-Cambridge, 1876). Detail of left male palp. **A**, ventral view. **B**, dorsal view. © K. Bouckaert.

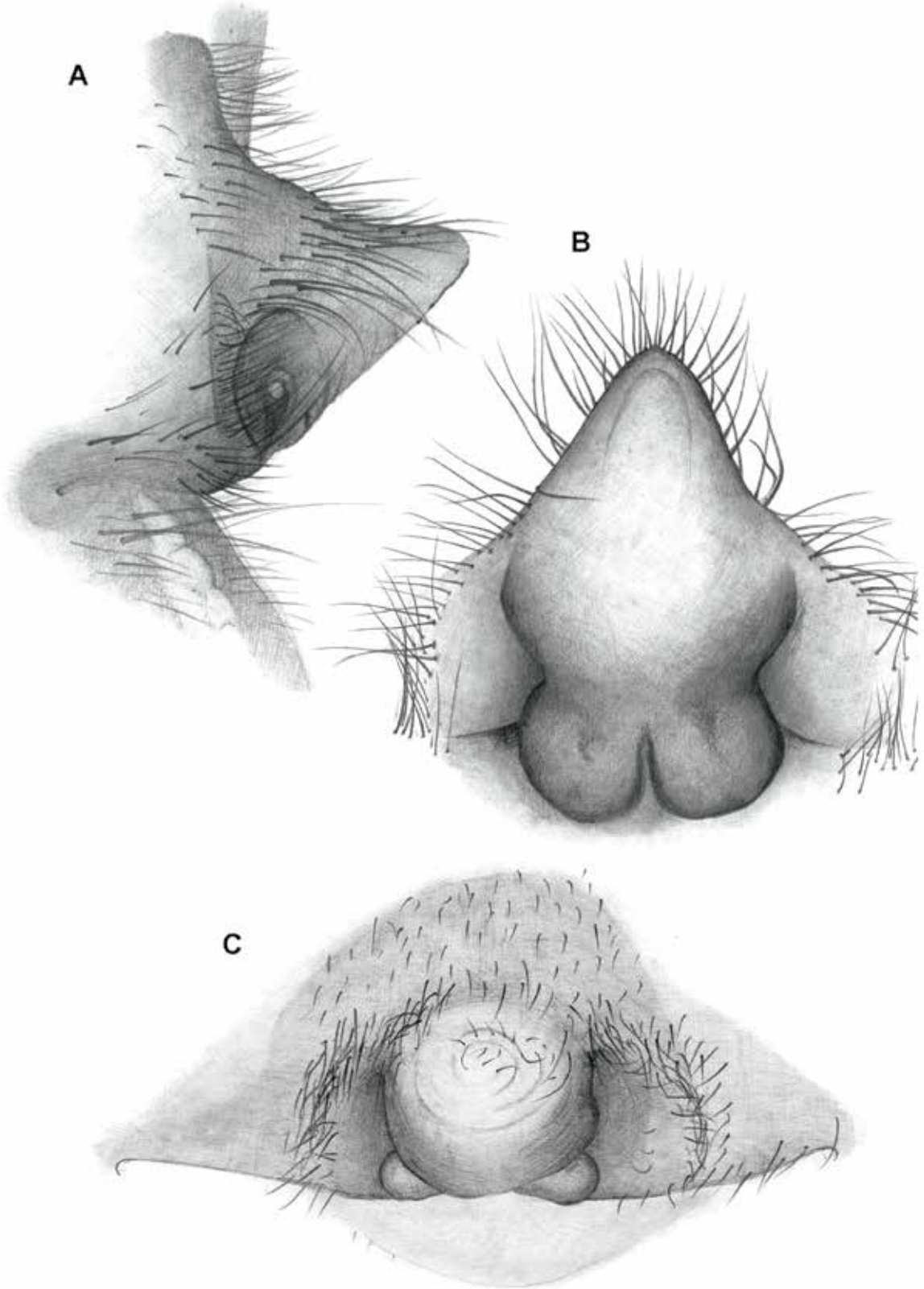

Fig. 105. *Leucauge argyra* (Walckenaer, 1842). Female epigynum. **A**, lateral view. **B**, posterior view. **C**, ventral view. © J. Caudron.

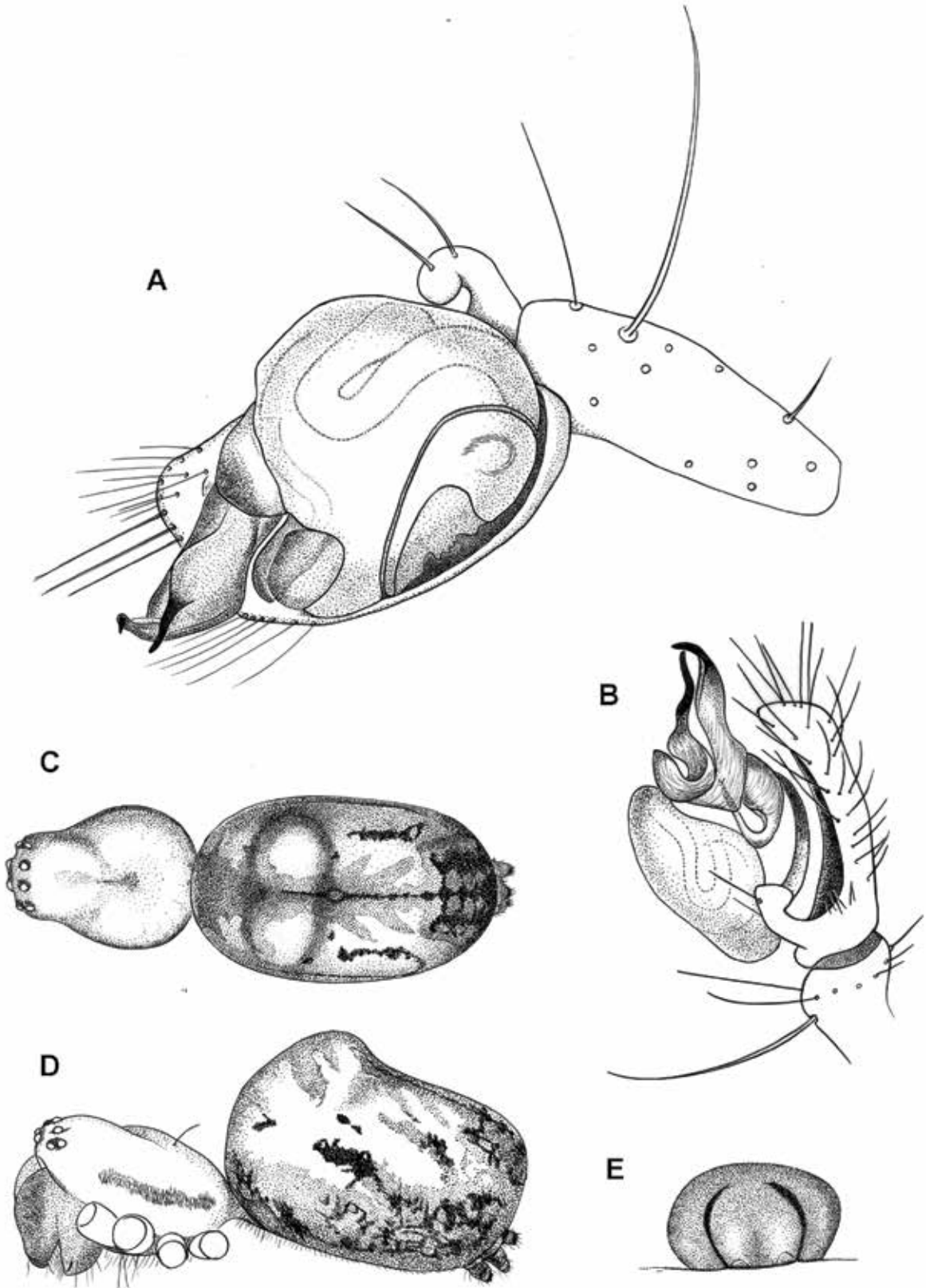

Fig. 106. *Leucauge bituberculata* Baert, 1987. A-B, male palpus. A, ventral view. B, lateral view. C-E, female. C, dorsal view. D, lateral view. E, epigynum, ventral view. © K. Bouckaert.

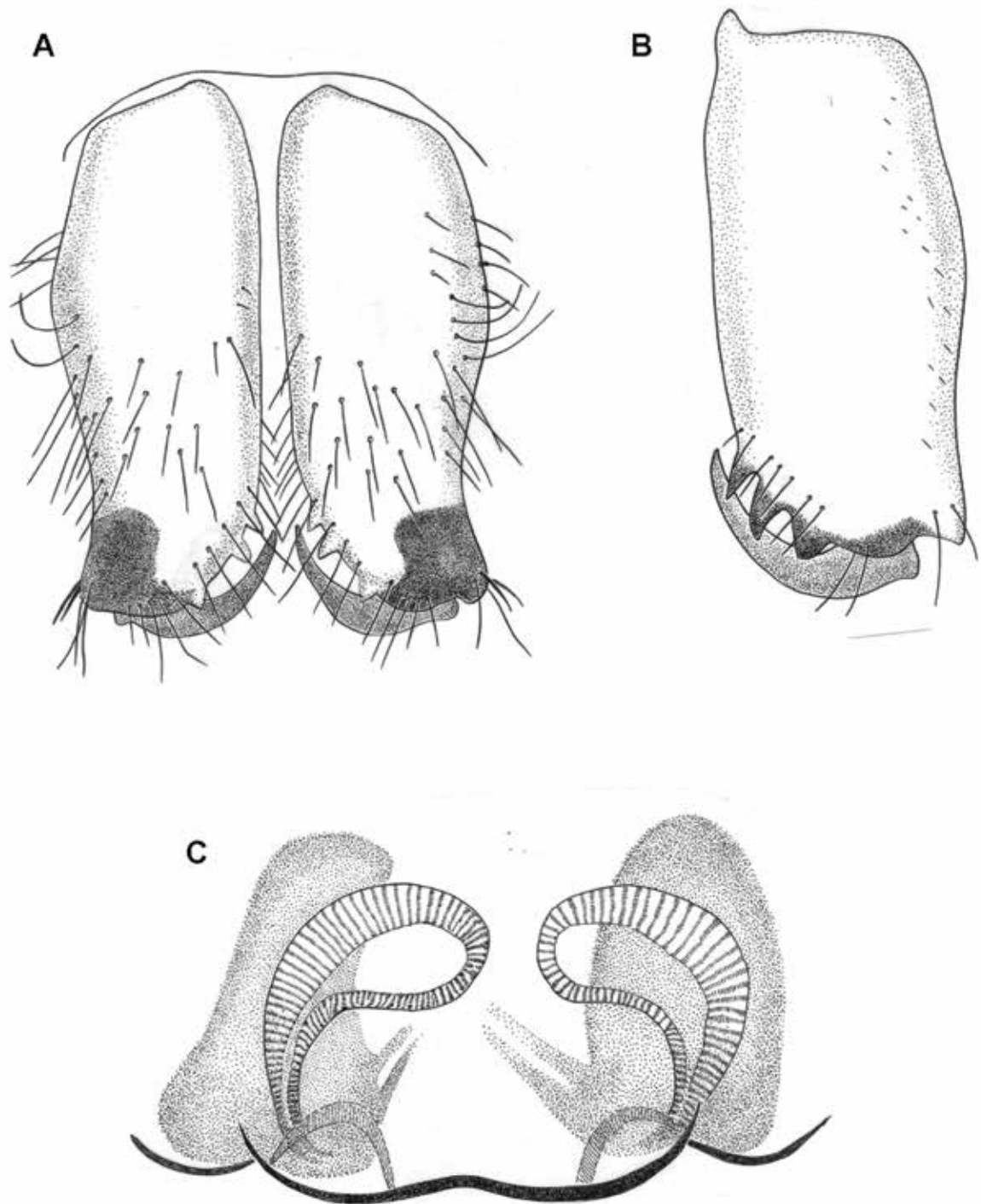

Fig. 107. *Leucauge bituberculata* Baert, 1987. A, male chelicerae, frontal view. B, female left chelicera. C, cleared female vulva. © K. Bouckaert.

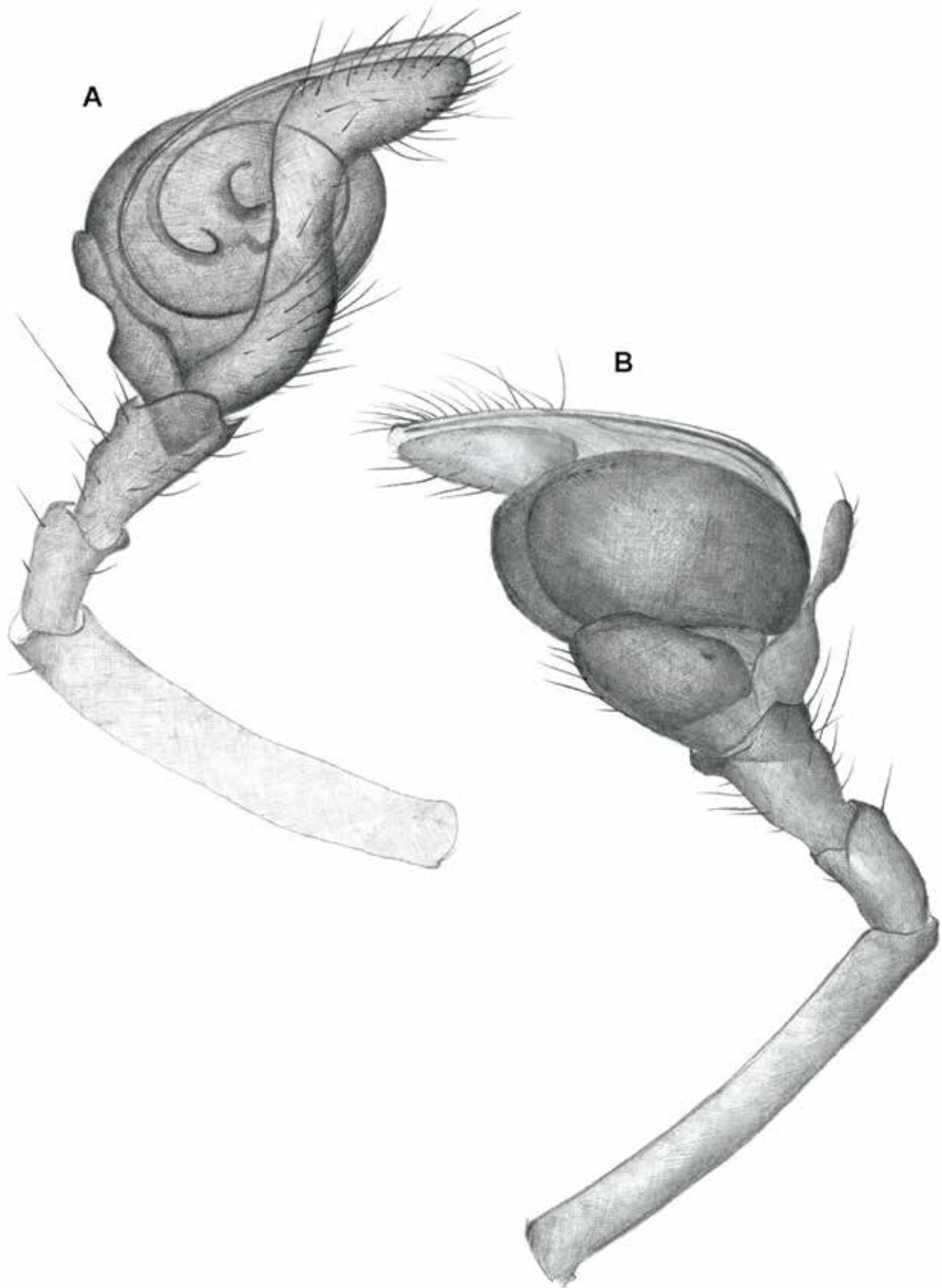

Fig. 108. *Tetragnatha lewisi* Chickering, 1962. Male palpus. **A**, dorsal view. **B**, retrolateral view. © J. Caudron.

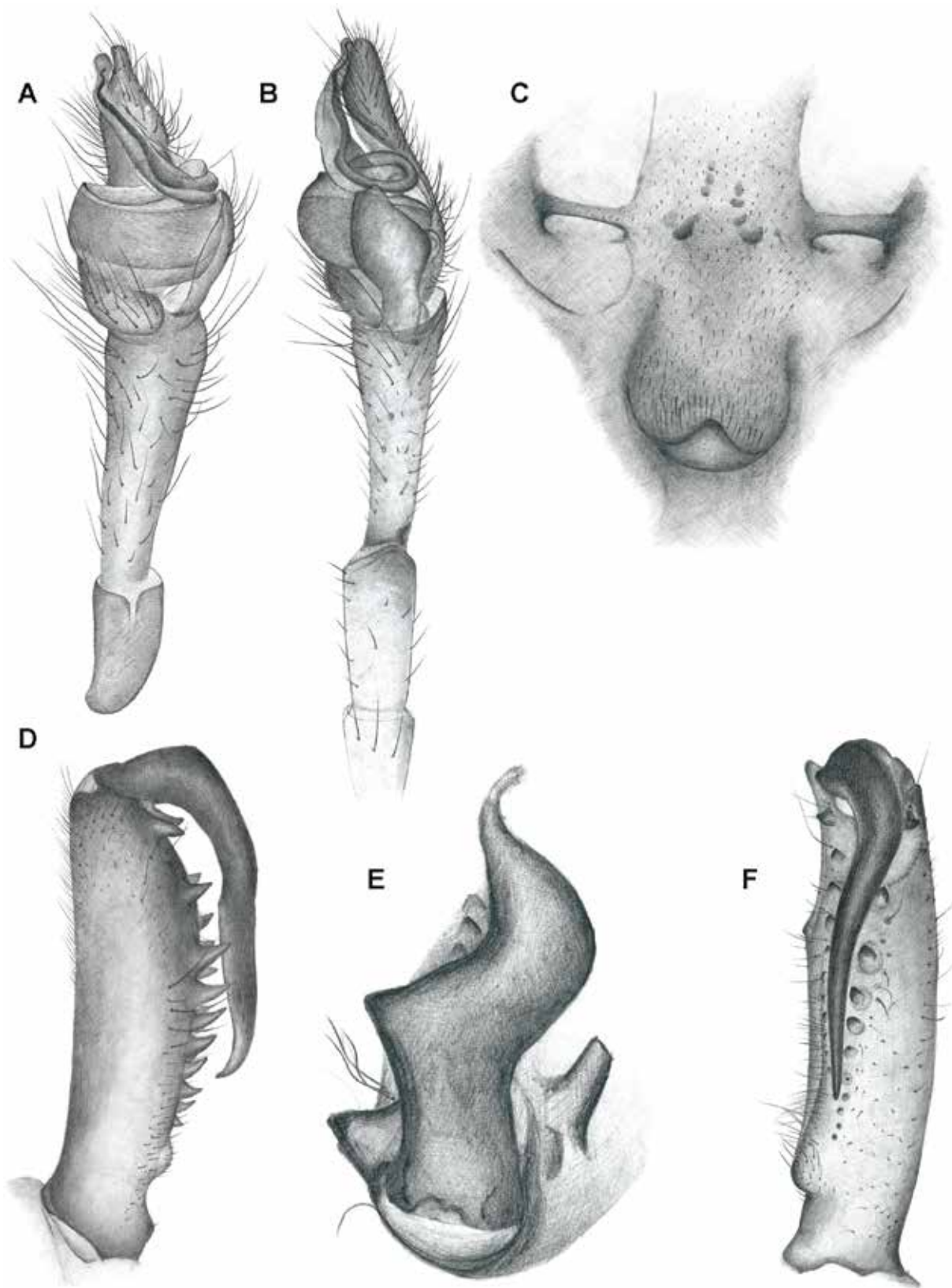

Fig. 109. *Tetragnatha nitens* (Audouin, 1826). **A-B**, male palp. **A**, ventral view. **B**, lateral view. **C**, female, epigynum, ventral view. **D-F**, male chelicera. **D**, lateral view. **E**, detail of fang. **F**, Ventral view. © J. Caudron.



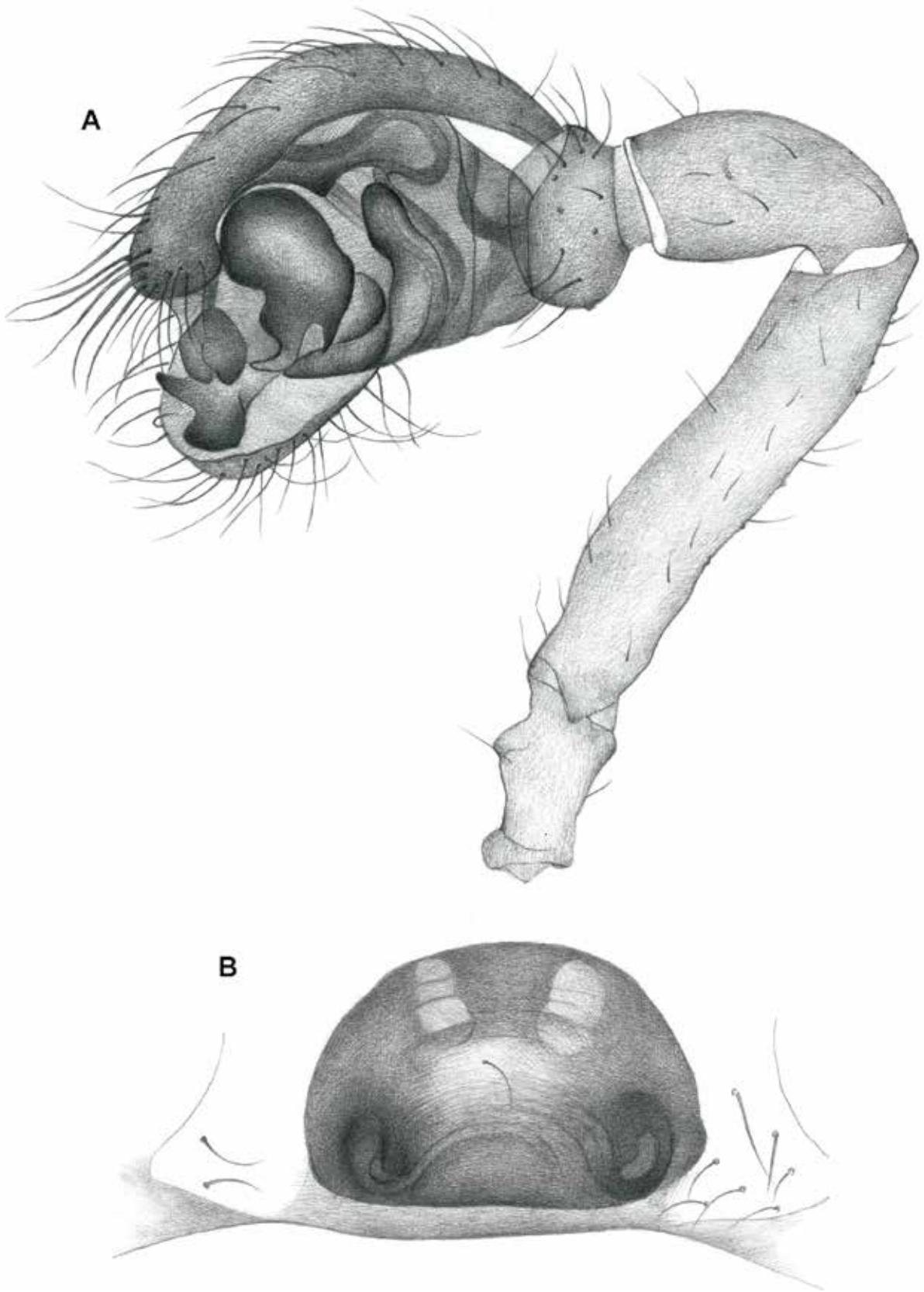

Fig. 110. *Argyrodes elevates* Taczanowski, 1873. **A**, retrolateral view of male palp. **B**, ventral view of female epigynum. © M. Leclercq.

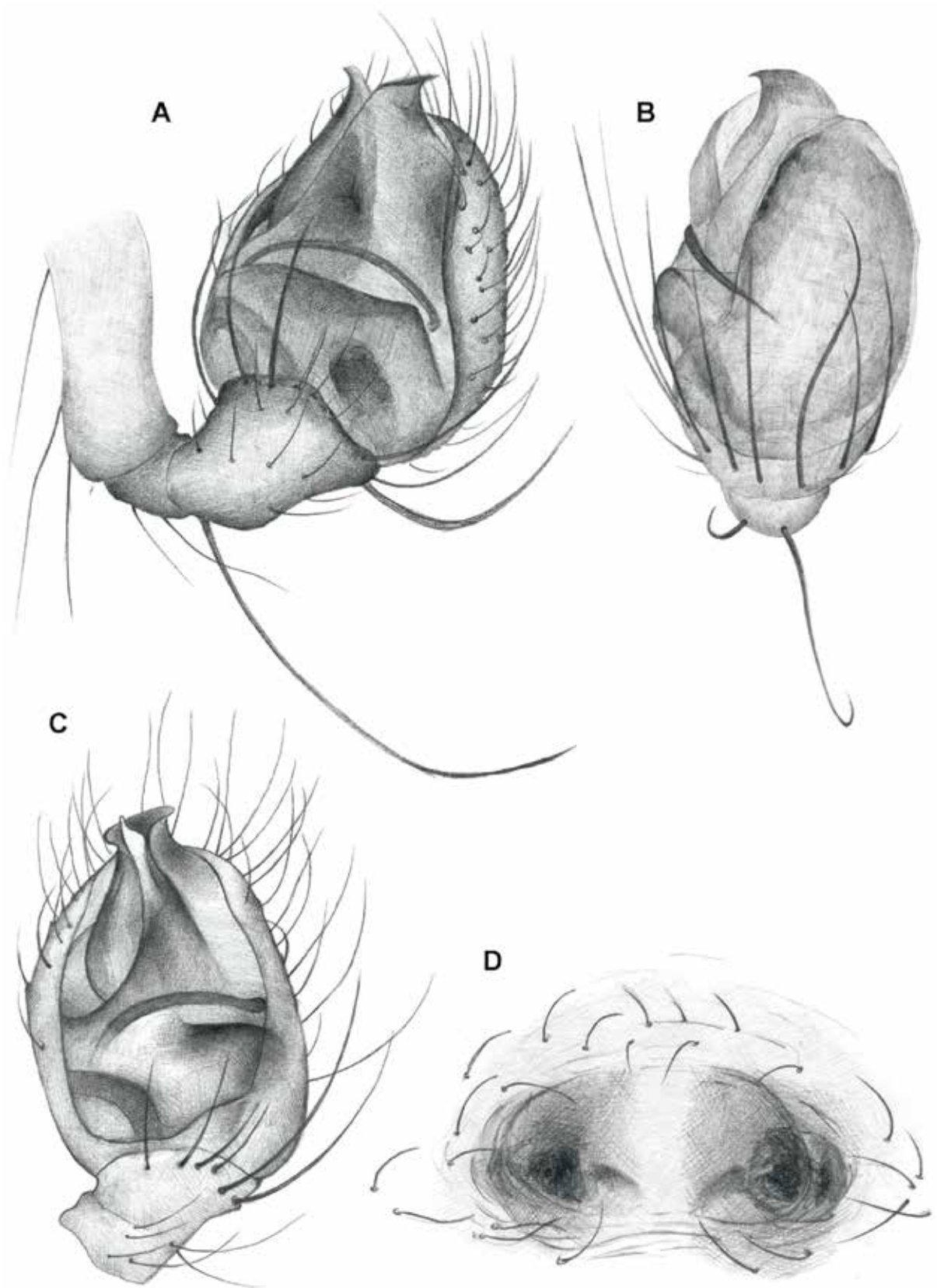

Fig. 111. *Chryso pulcherrima* (Mello-Leitao, 1917). A-C, male left palp. A, retrolateral view. B, dorsal view. C, ventral view. D, female epigynum. © J. Caudron.

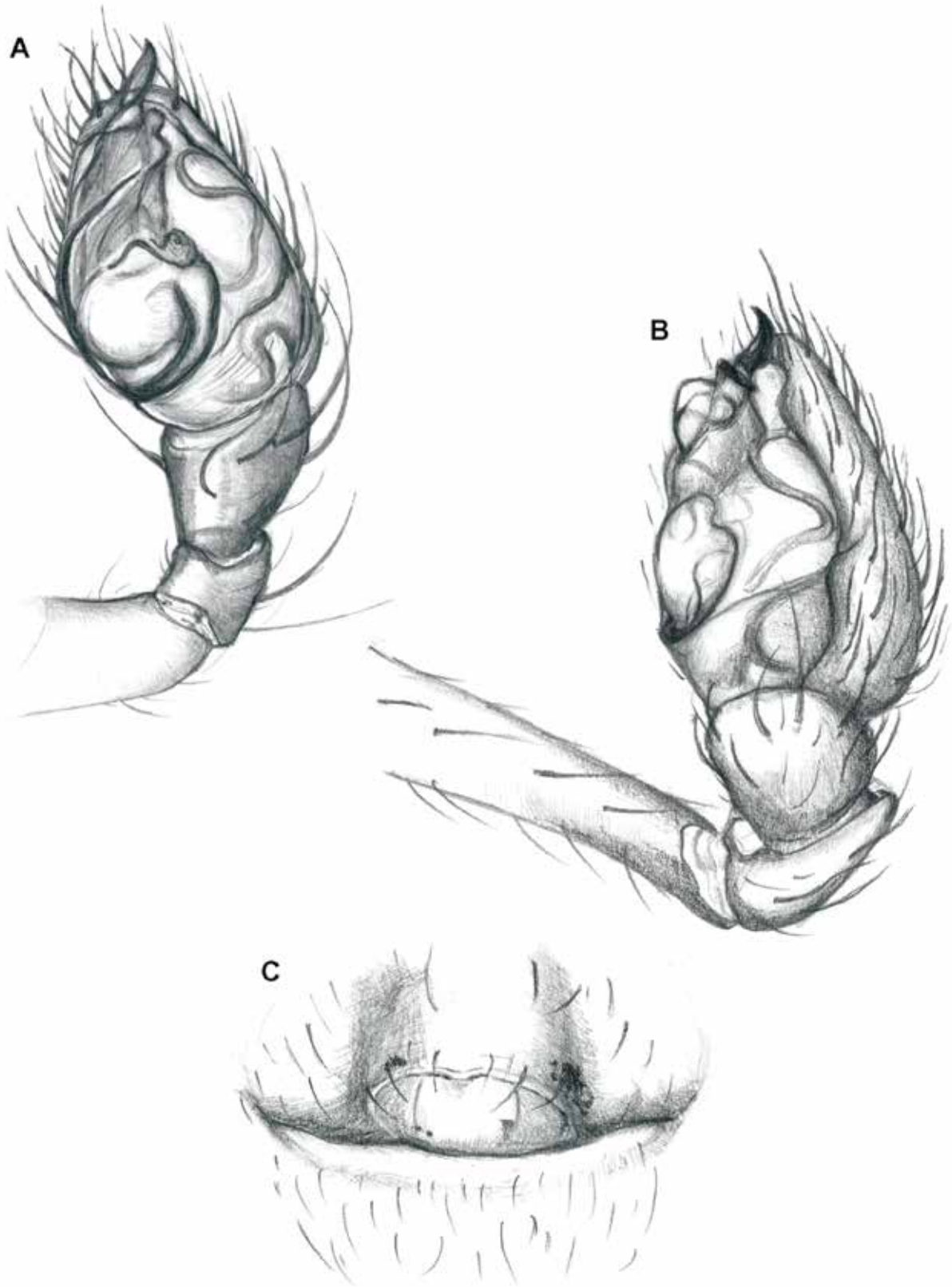

Fig. 112. *Coleosoma floridanum* Banks, 1900. **A-B**, male left palp. **A**, ventral view. **B**, retrolateral view. **C**, female epigynum. © J. Caudron.

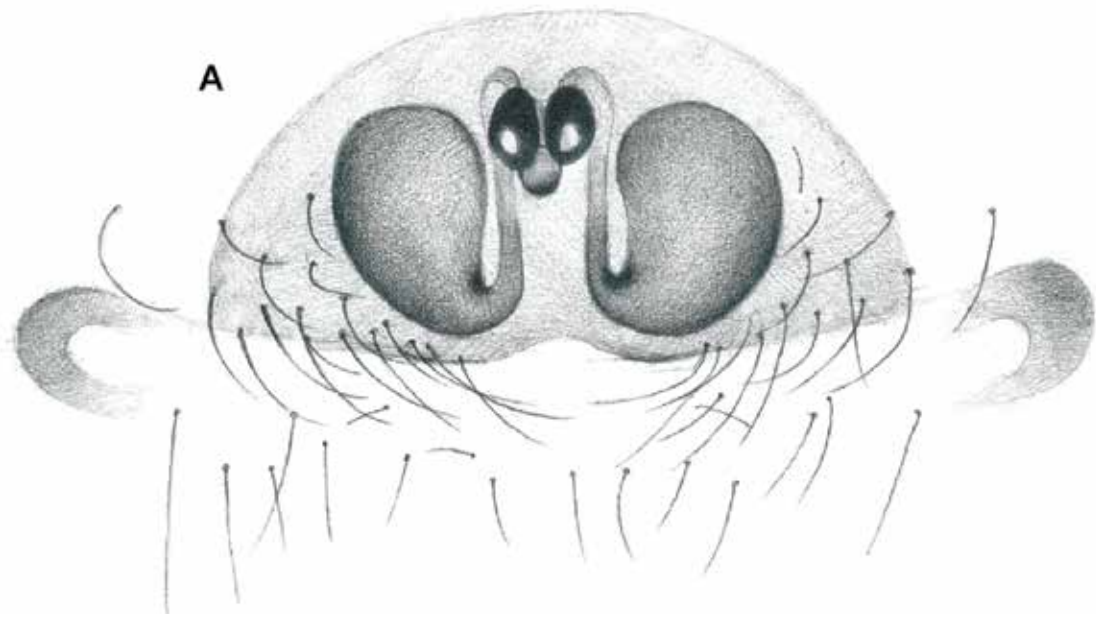

Fig. 113. *Cryptachaea dromedariformis* (Roewer, 1942). A, cleared female epigynum (vulva). © M. Leclercq.

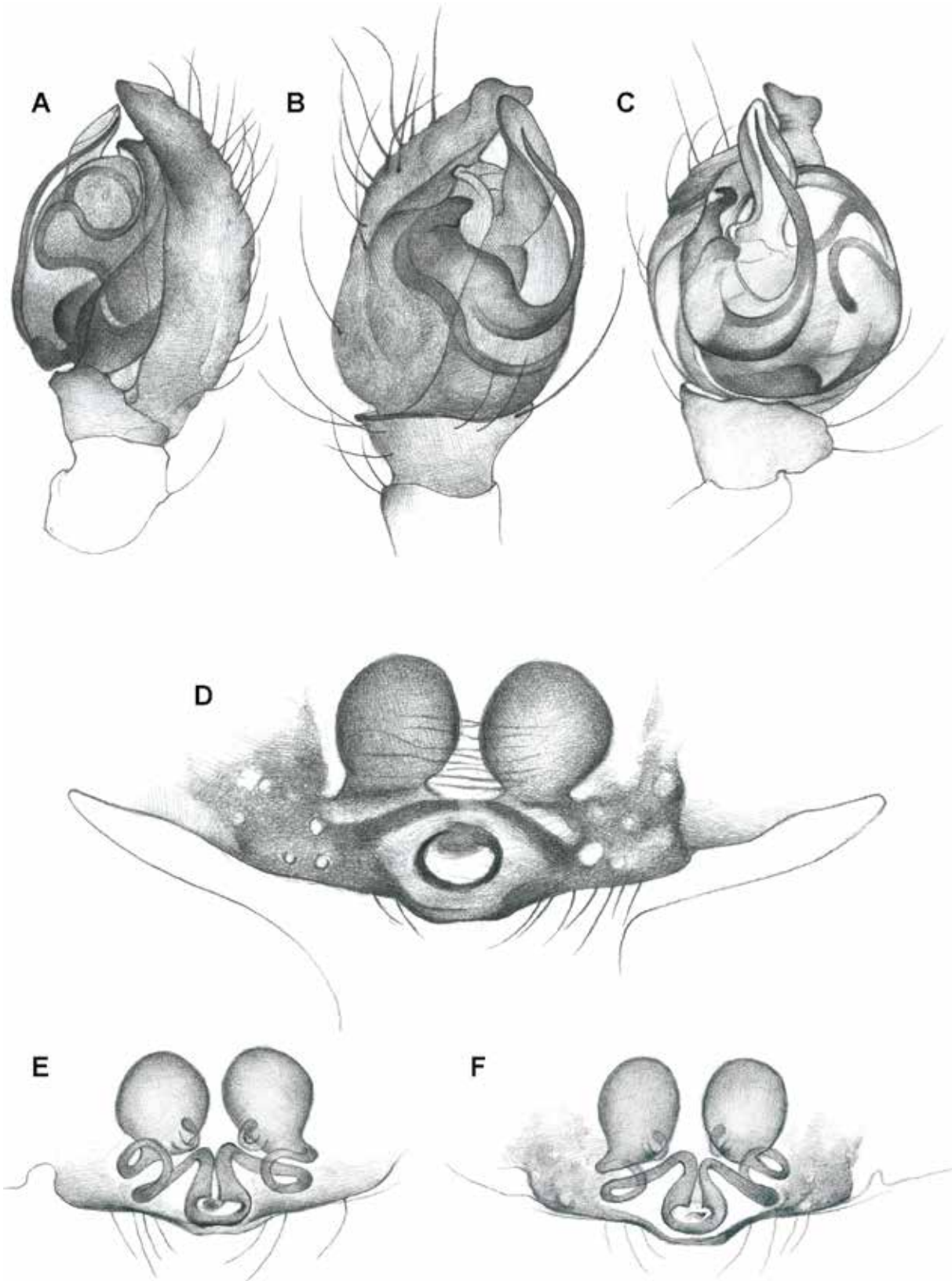

Fig. 114. *Cryptachaea hirta* (Taczanowski, 1873). A-C, male left palp. A, retrolateral view. B, prolateral view. C, ventral view. D-F, female epigynum. D, ventral view. E, vulva, ventral view. F, vulva, dorsal view. © M. Leclercq.

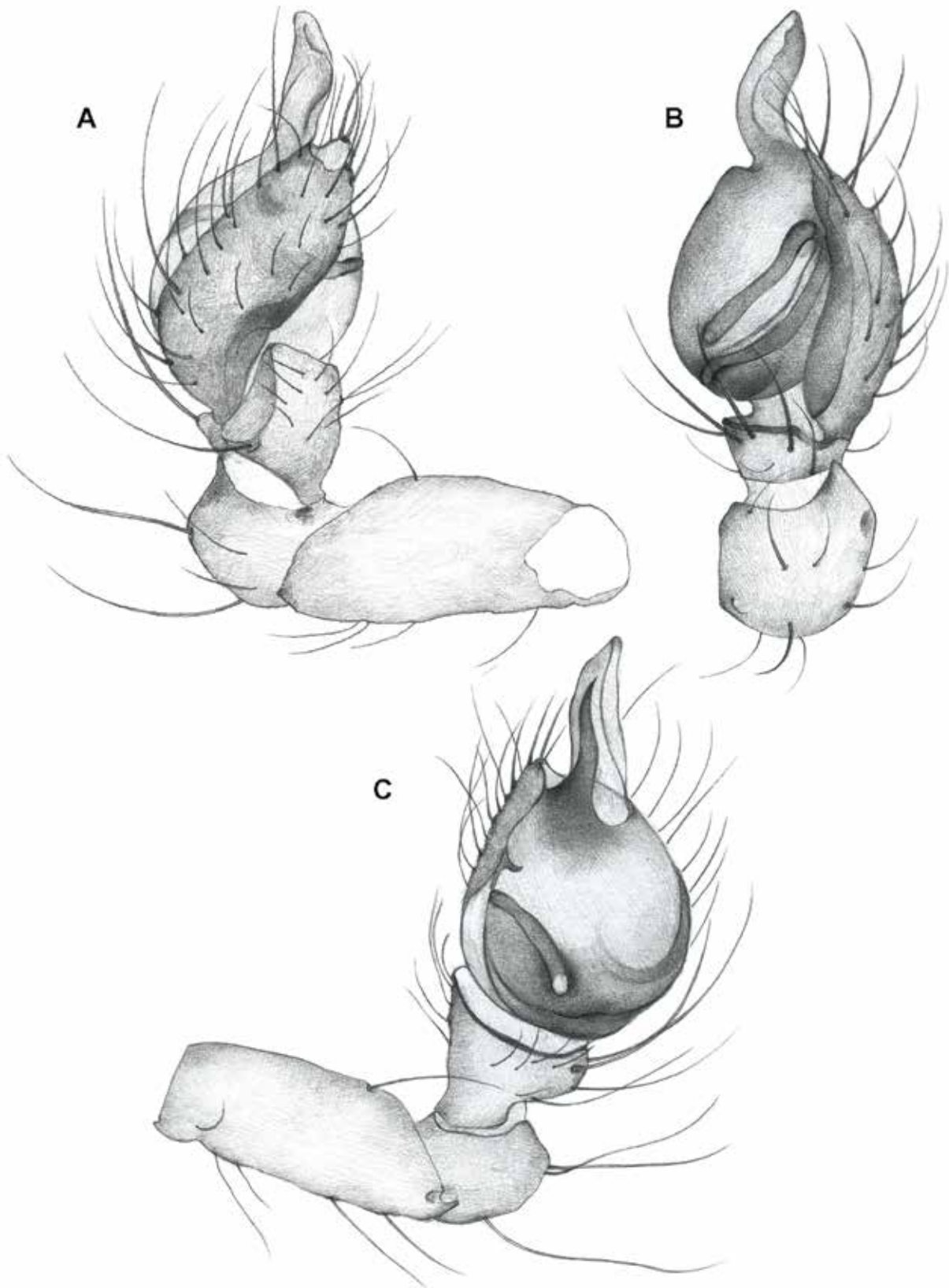

Fig. 115. *Cryptachaea orana* (Levi, 1963). Male left palp. A, dorsal view. B, retrolateral view. C, ventral view. © M. Leclercq.

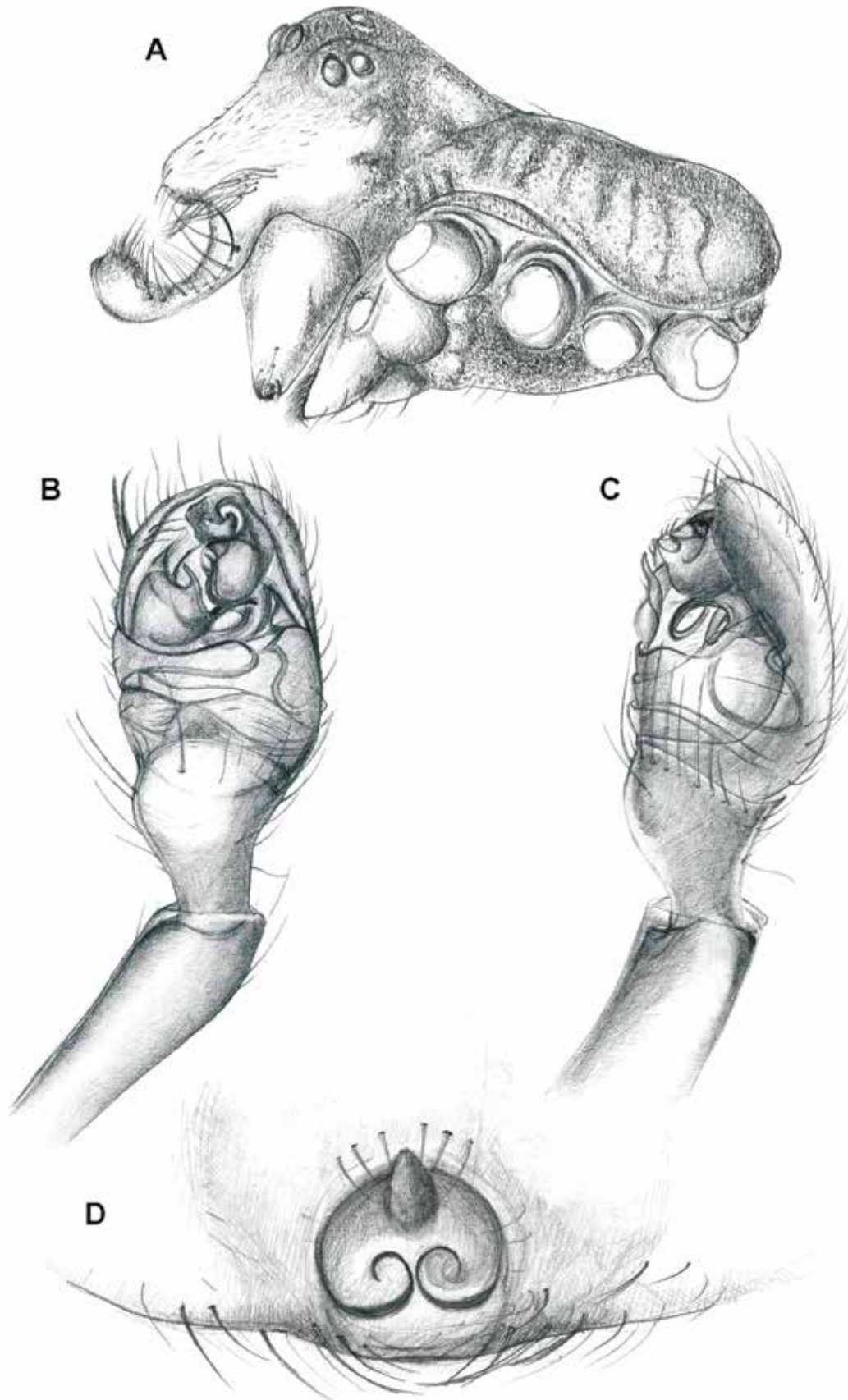

Fig. 116. *Faiditus sullana* (Exline, 1945). **A**, male cephalothorax, lateral view. **B-C**, male left palp. **C**, ventral view. **C**, retrolateral view. **D**, female epigynum, ventral view. © J. Caudron.

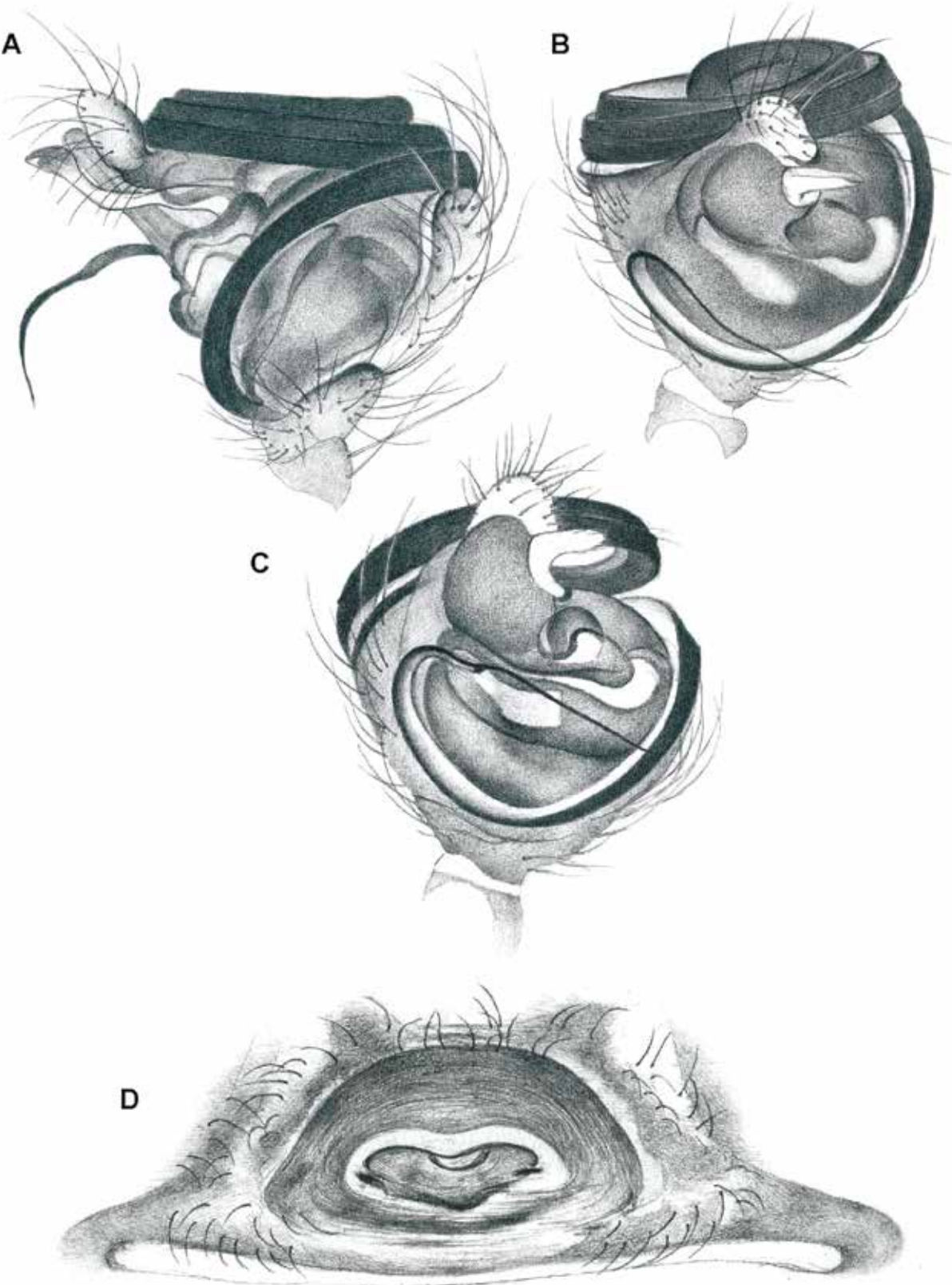

Fig. 117. *Latrodectus apicalis* Butler, 1877. A-C, left male palp. A, retrolateral view. B-C, ventral view. D, female epigynum, ventral view. © M. Leclercq.



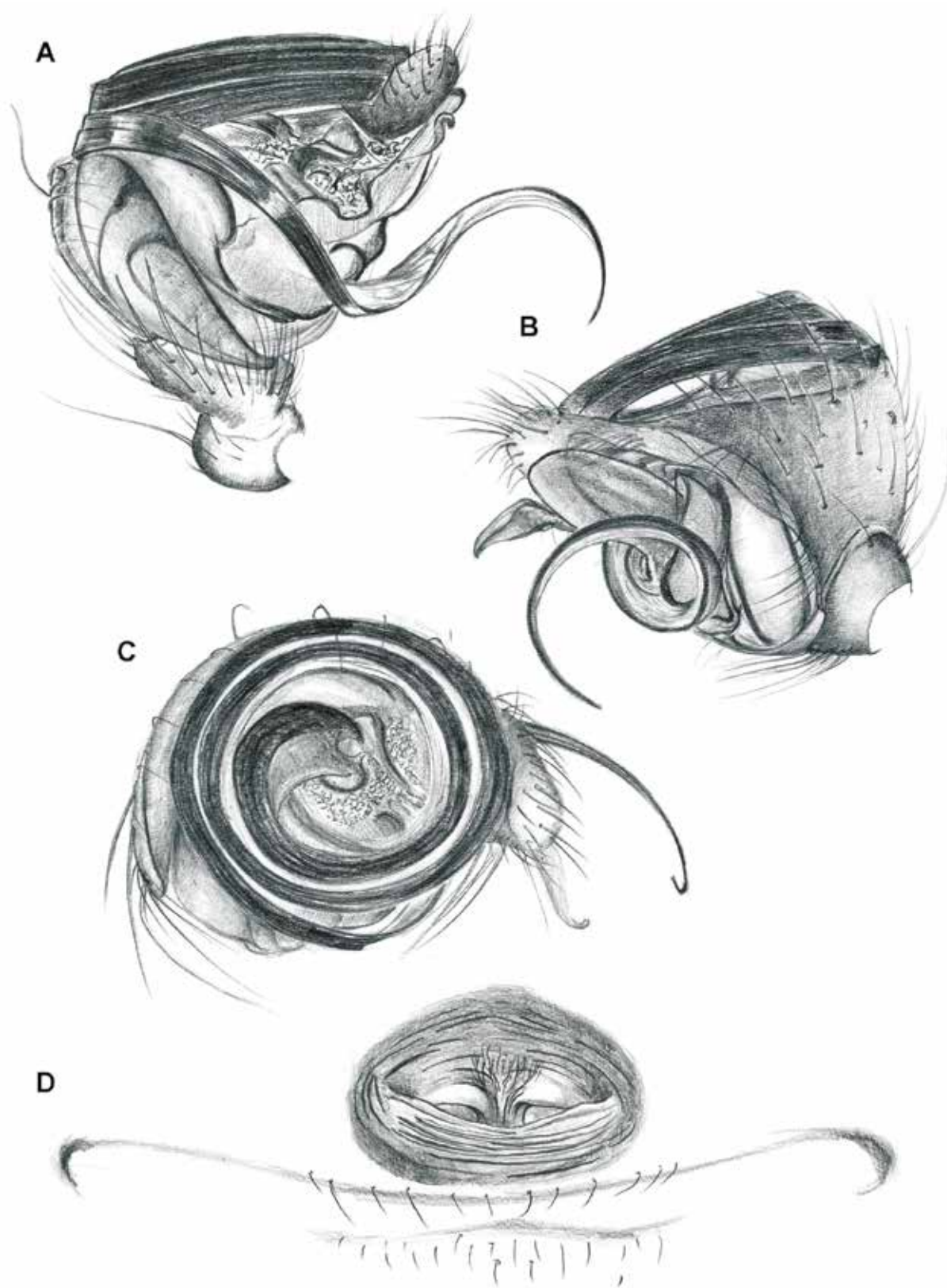

Fig. 118. *Latrodectus geometricus* C.L. Koch, 1841. A-C, left male palp. A, prolateral view. B, retrolateral view. C, ventral view. D, female epigynum, ventral view. © J. Caudron.

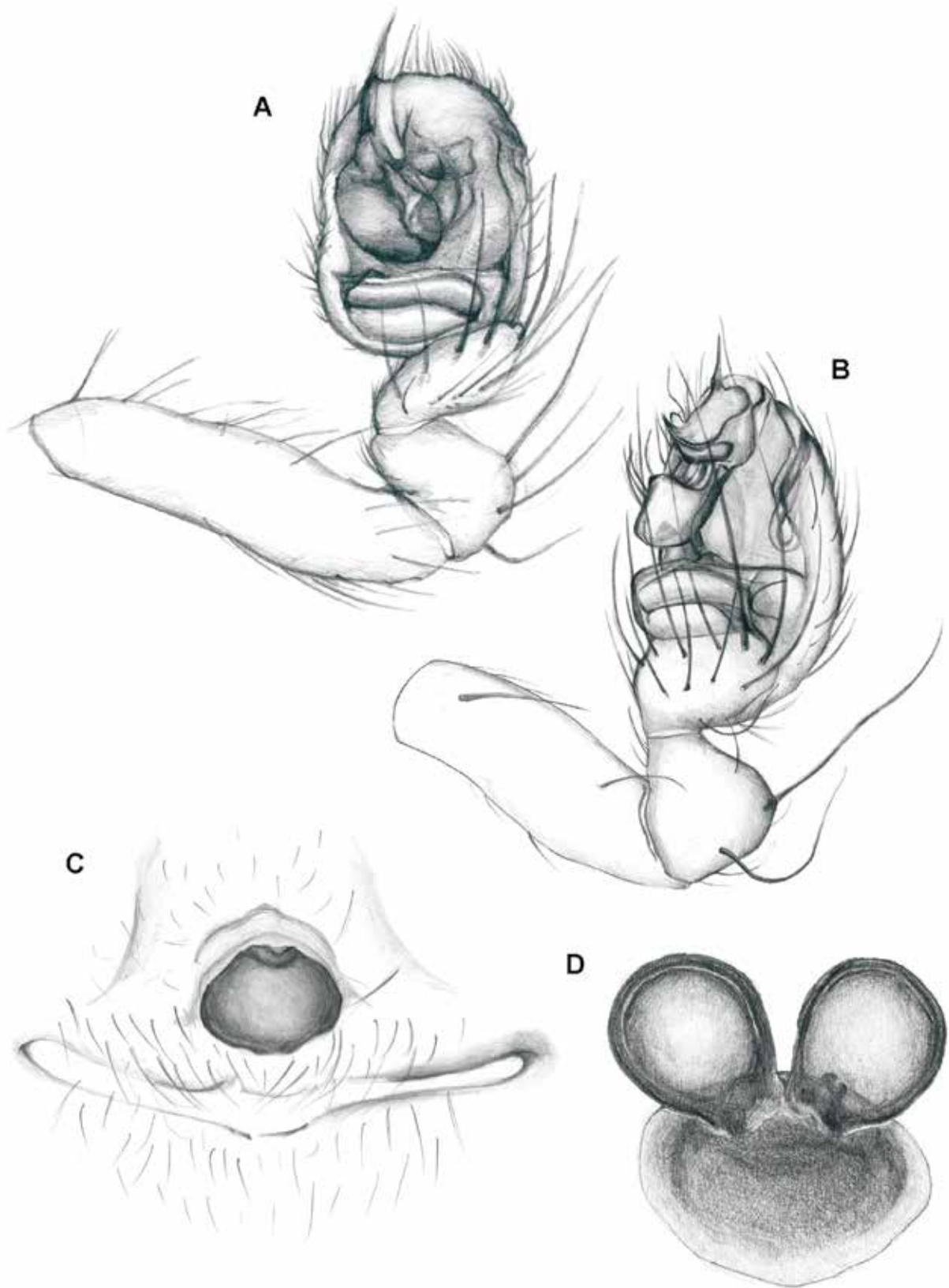

Fig. 119. *Nesticodes rufipes* (Lucas, 1846). A-B, left male palp. A, ventral view. B, retrolateral view. C-D, female epigynum. C, ventral view. D, cleared vulva. © J. Caudron.

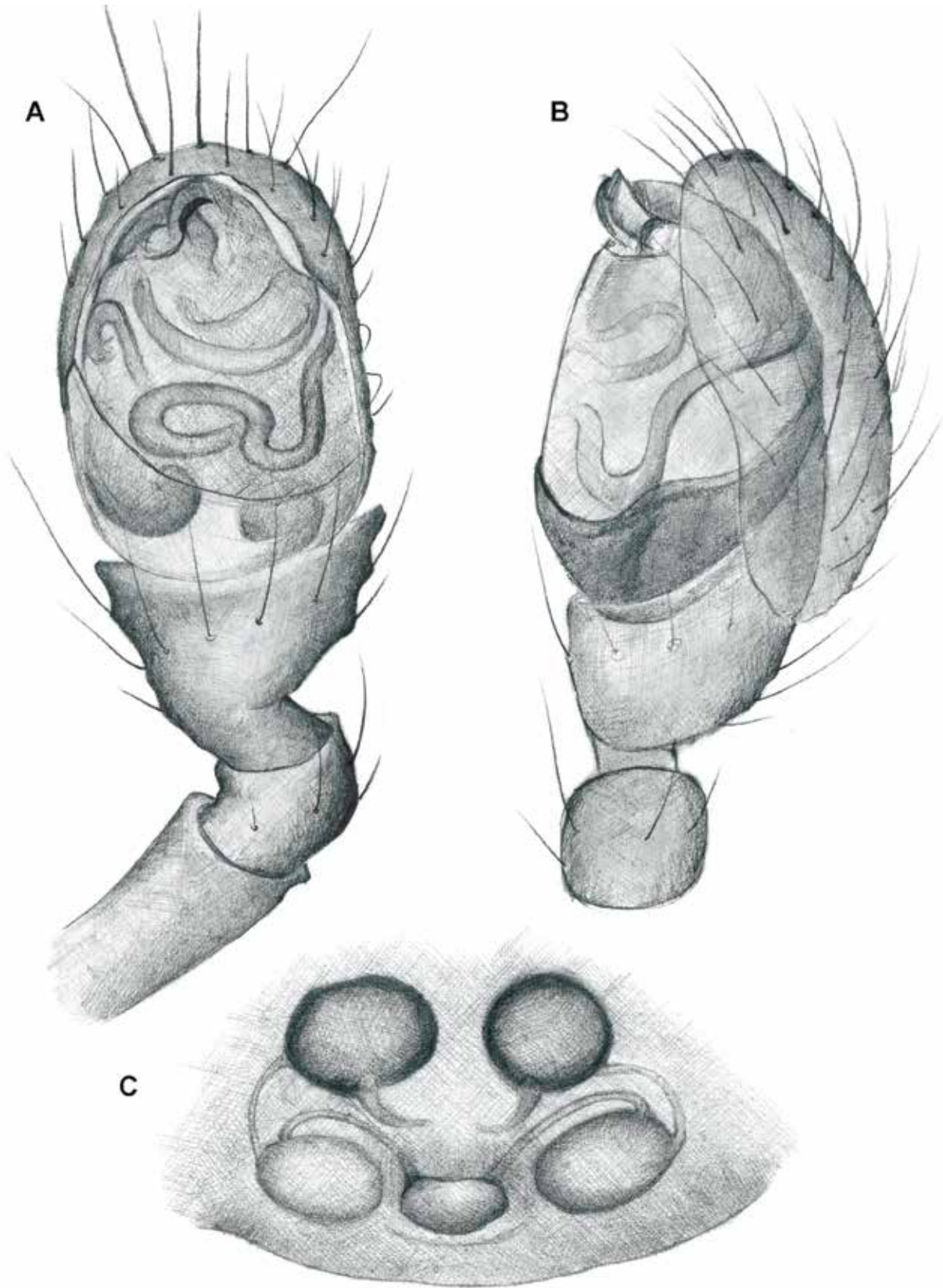

Fig. 120. *Phycosoma lineatipes* Bryant, 1933. A-B, left male palp. A, ventral view. B, retrolateral view. C, cleared female epigynum. © J. Caudron.

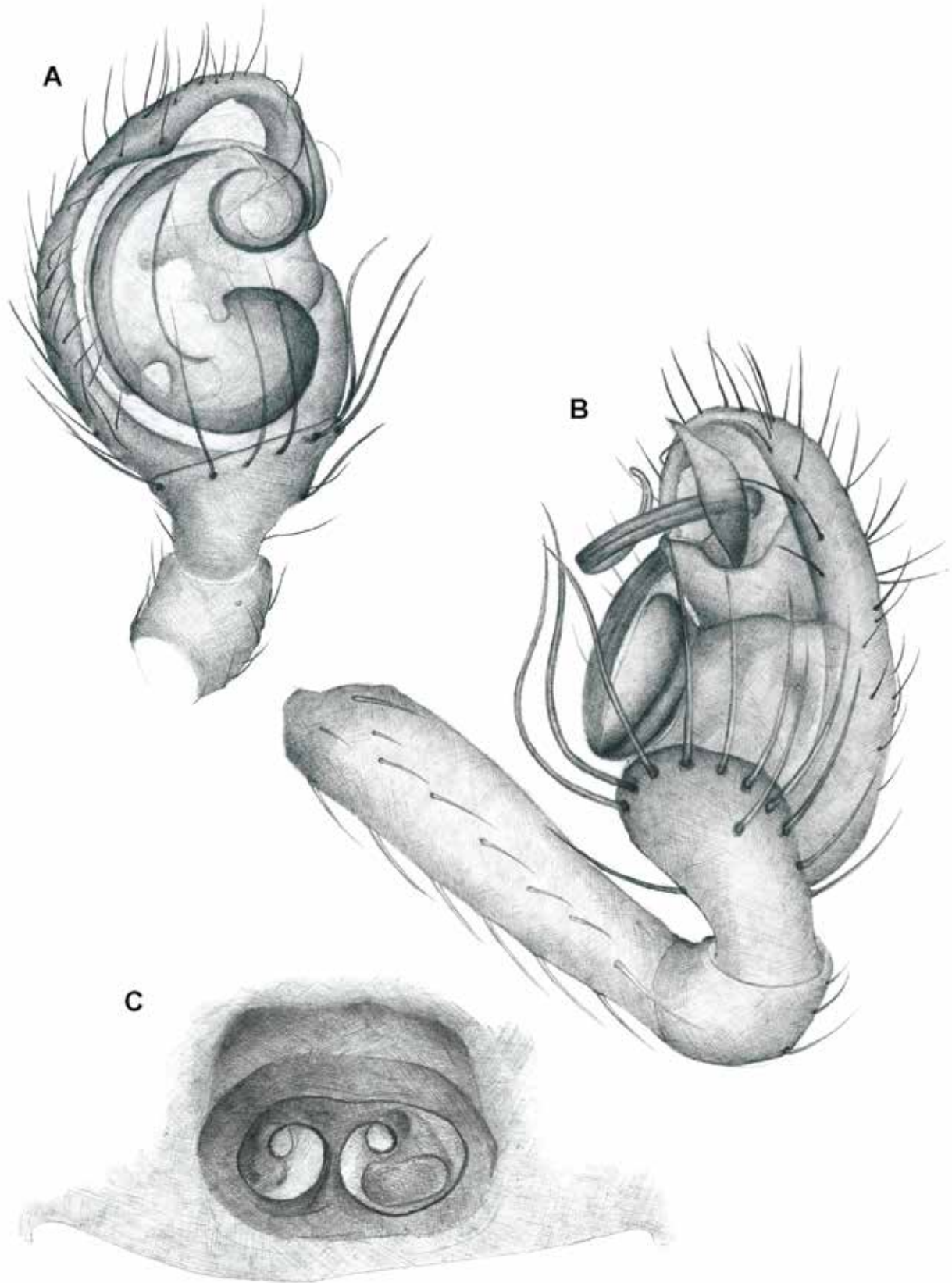

Fig. 121. *Platnickina mneon* (Bösenberg & Strand, 1906). **A-B**, left male palp. **A**, ventral view. **B**, retrolateral view. **C**, female epigynum, ventral view. © J. Caudron.

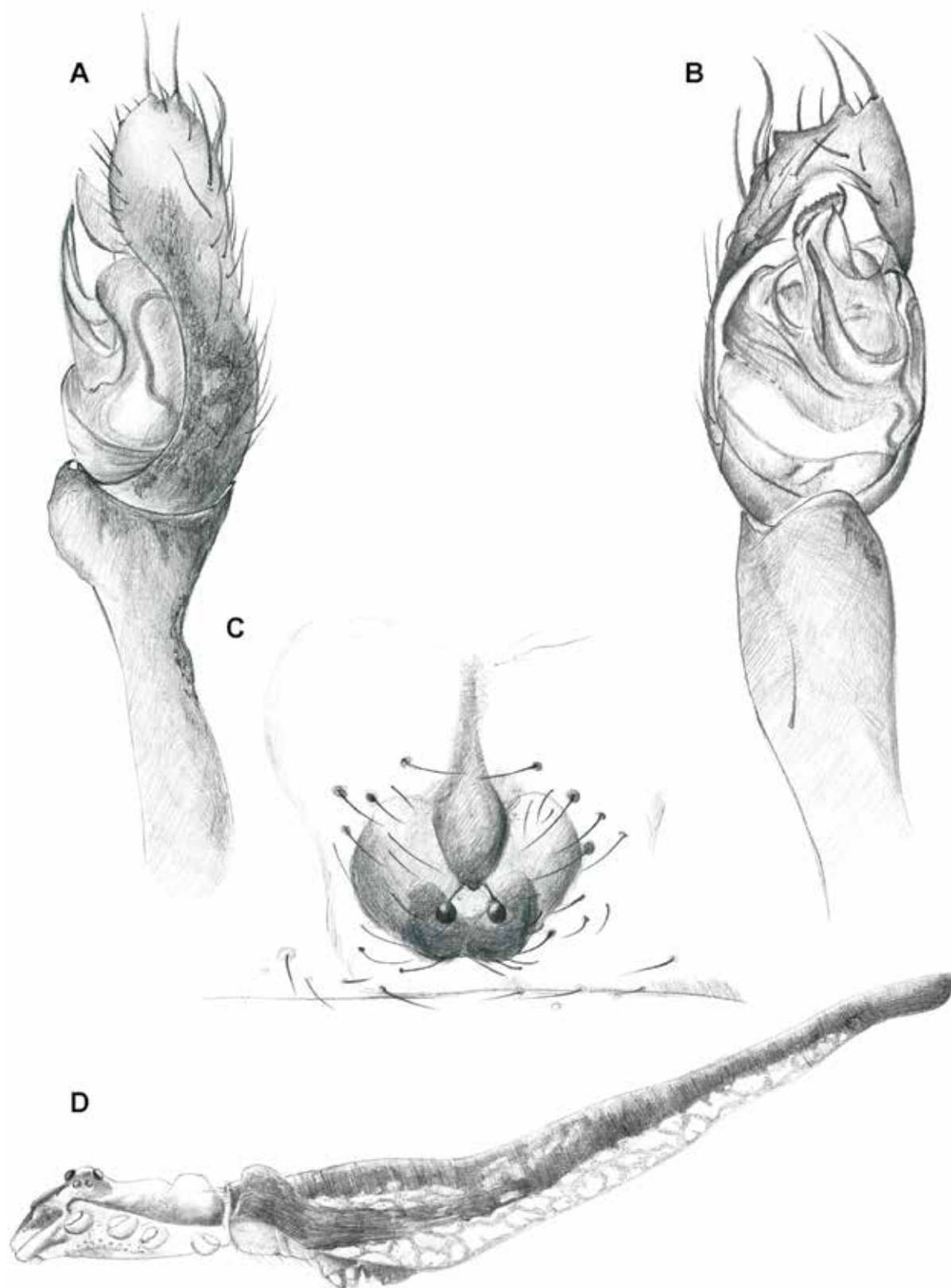

Fig. 122. *Rhompea fictilium* (Hentz, 1850). **A-B**, left male palp. **A**, retrolateral view. **B**, ventral view. **C-D**, female. **C**, cleared female epigynum. **D**, lateral view of cephalothorax and abdomen. © J. Caudron.

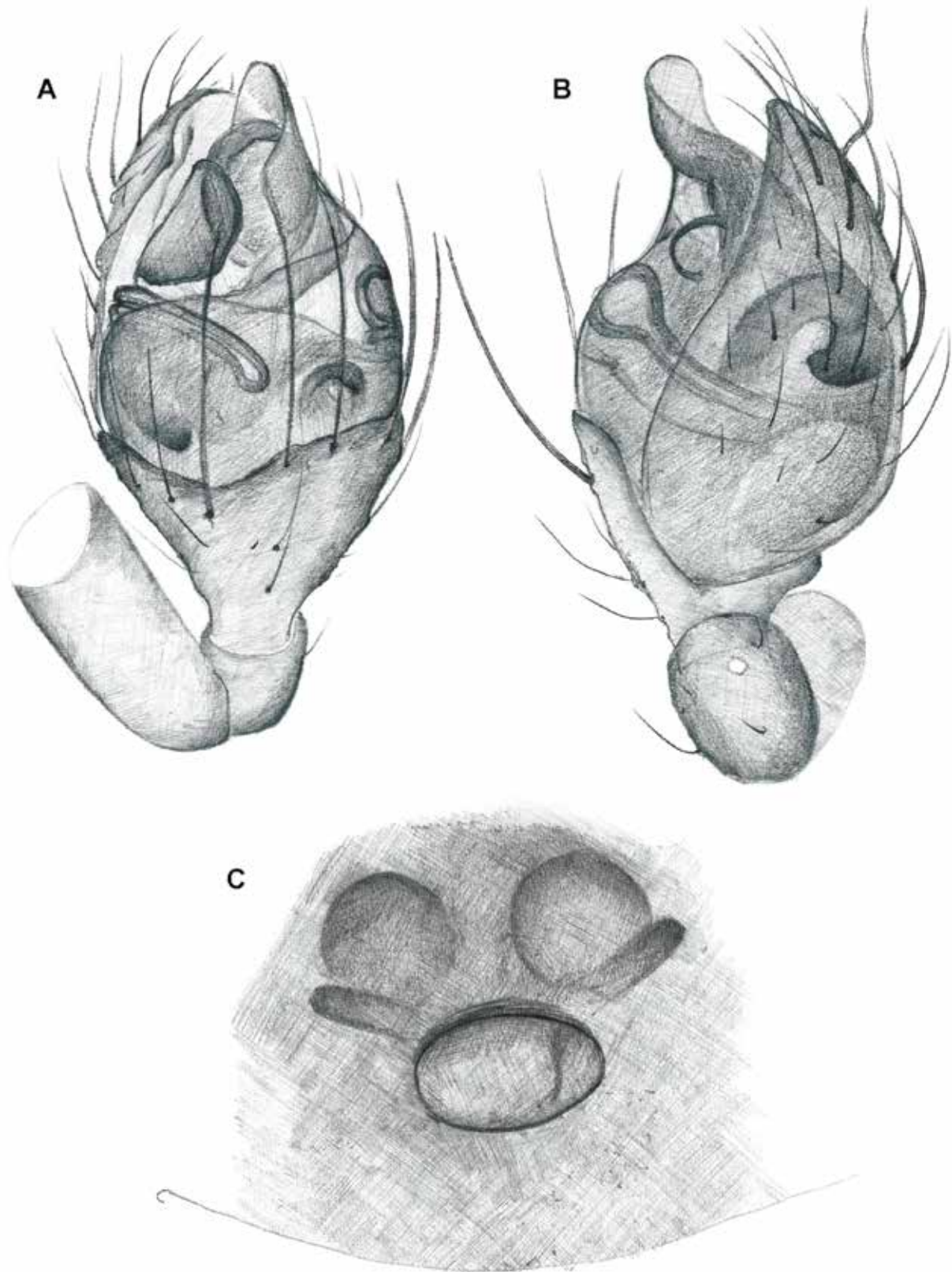

Fig. 123. *Thymoites confraternus* (Banks, 1898). **A-B**, left male palp. **A**, ventral view. **B**, retrolateral view. **C** cleared female epigynum, ventral view. © J. Caudron.

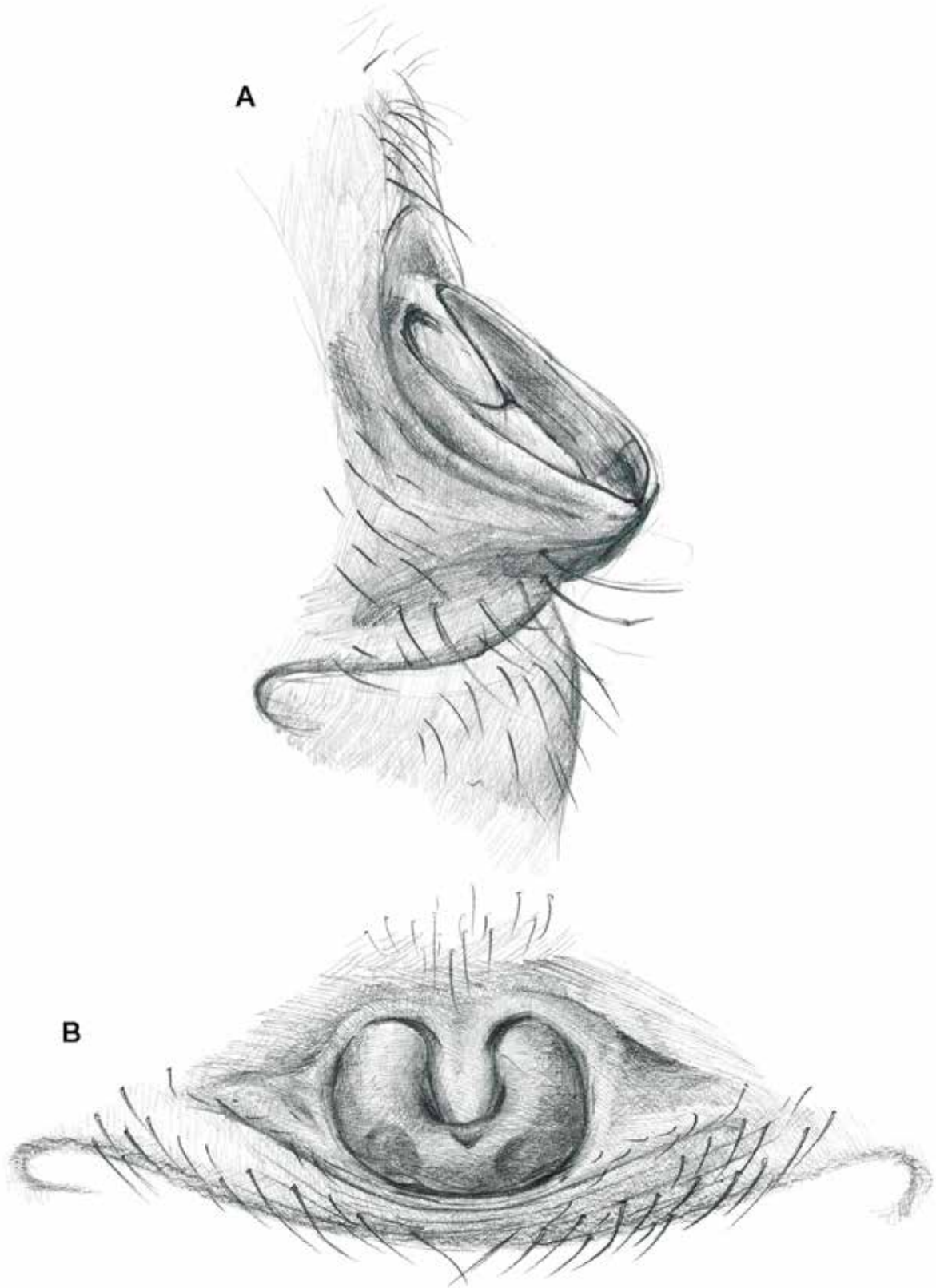

Fig. 124. *Steatoda andina* (Keyserling, 1884). Female epigynum. **A**, lateral view. **B**, ventral view. © J. Caudron.

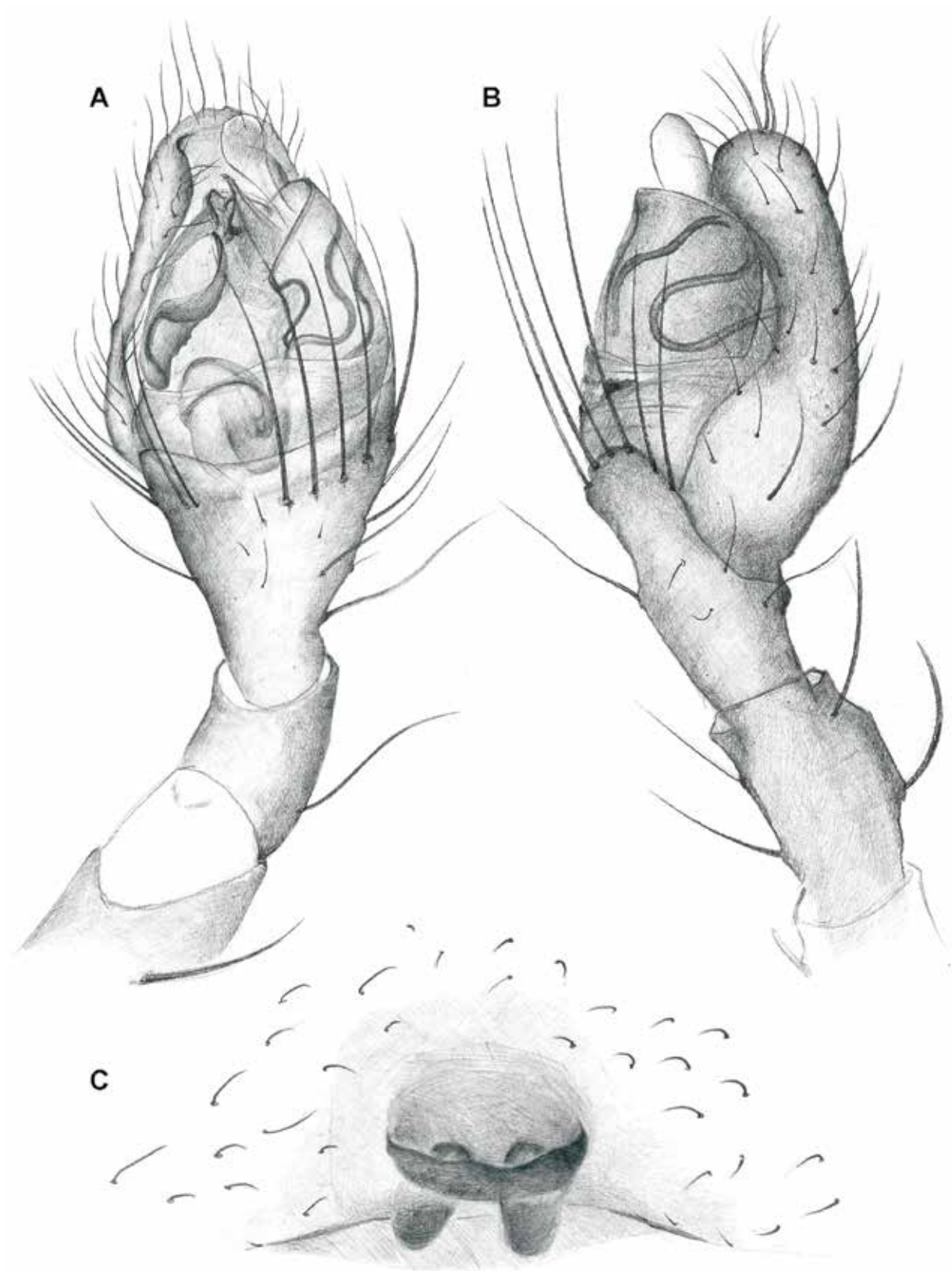

Fig. 125. *Theridion calcynatum* Holmberg, 1876. **A-B**, left male palp. **A**, ventral view. **B**, retrolateral view. **C**, female epigynum, ventral view. © J. Caudron.



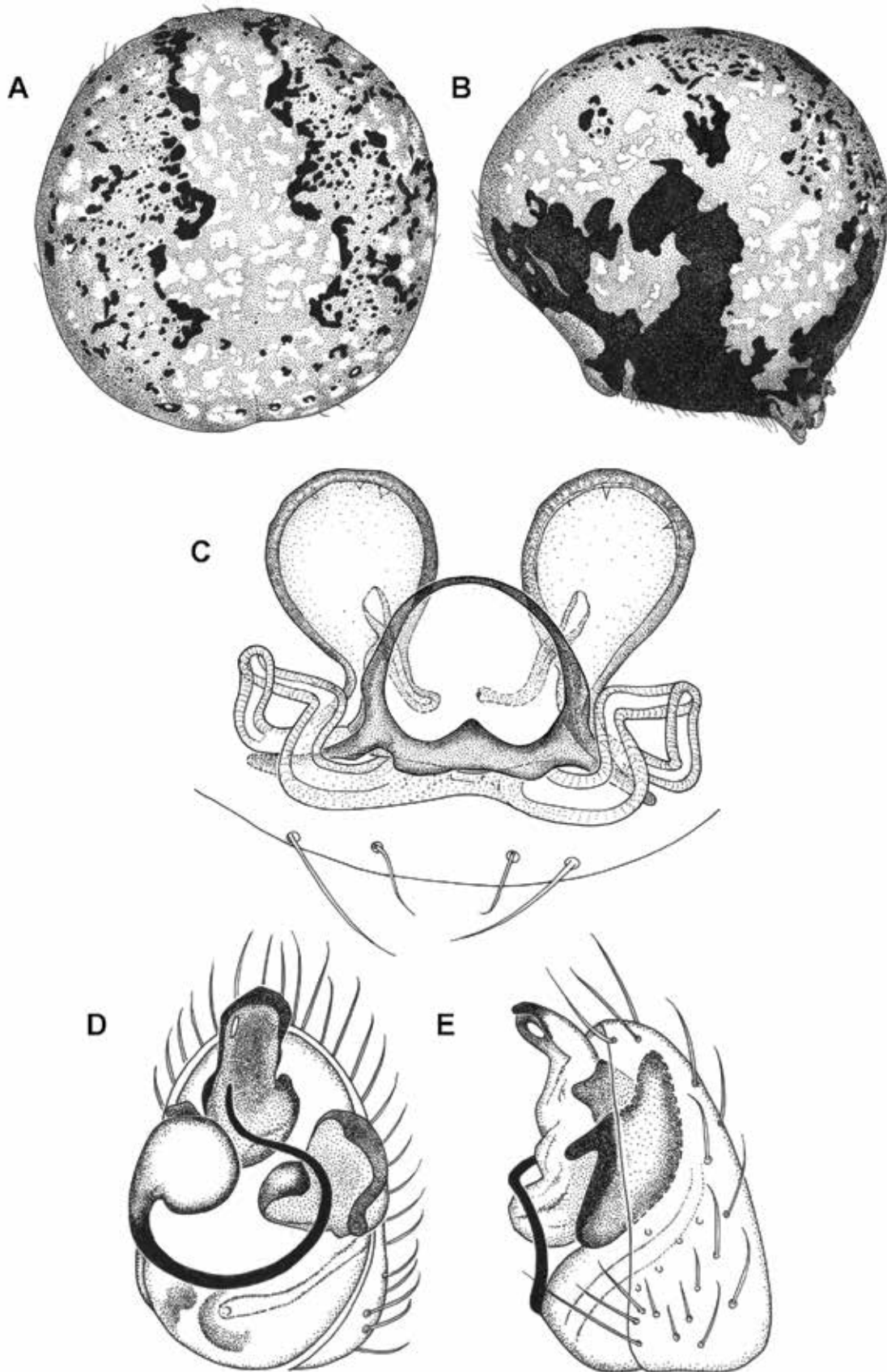

Fig. 126. *Theridion coldoniae* Baert & Maelfait, 1986. A-B, female abdomen. A, dorsal view. B, lateral view. C, cleared female vulva. D-E, left male palp. D, ventral view. E, retrolateral view. © L. Baert.

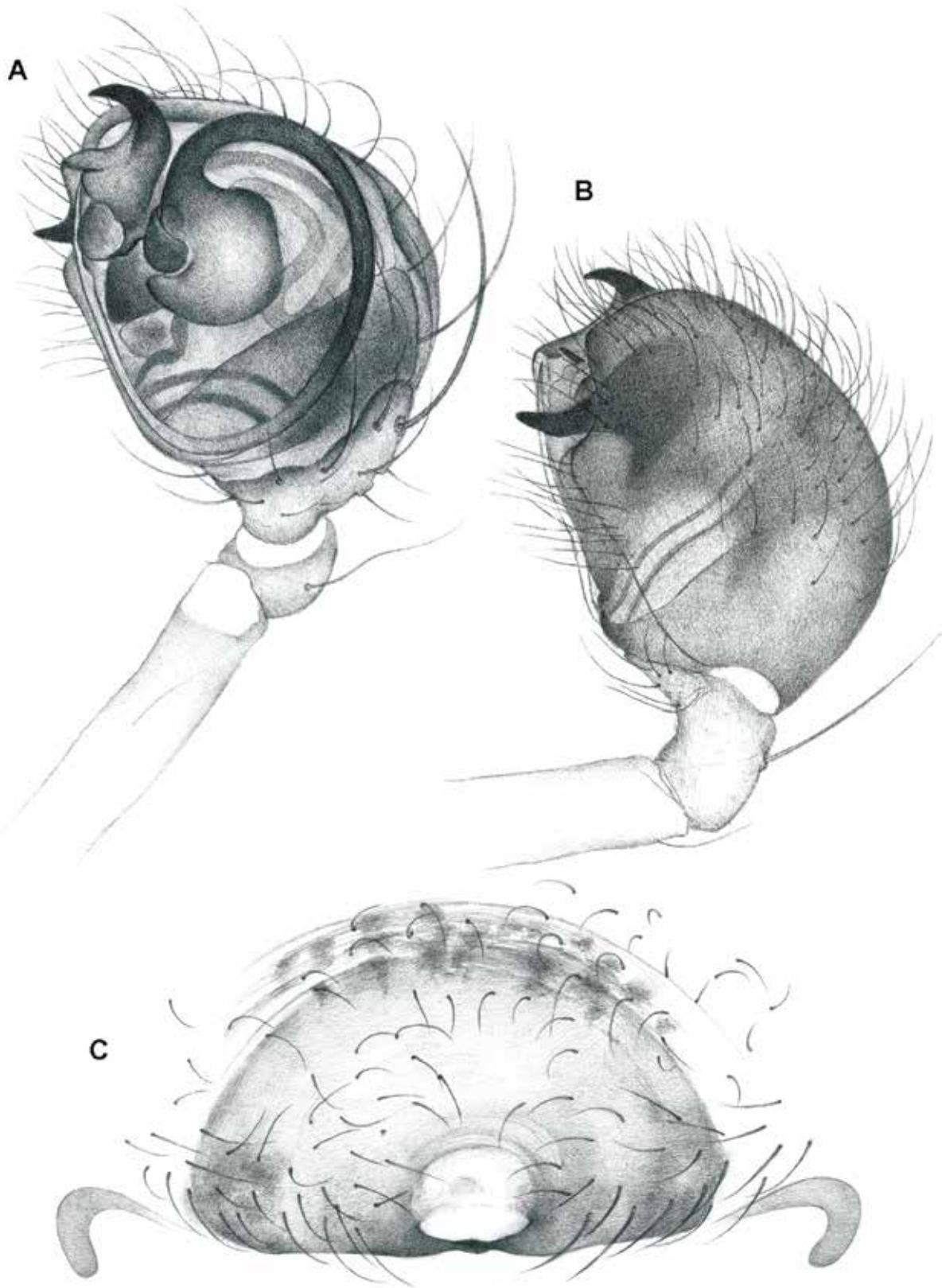

Fig. 127. *Theridion melanostictum* O.P.-Cambridge, 1876. **A-B**, left male palp. **A**, ventral view. **B**, retrolateral view. **C**, female epigynum, ventral view. © M. Leclercq.

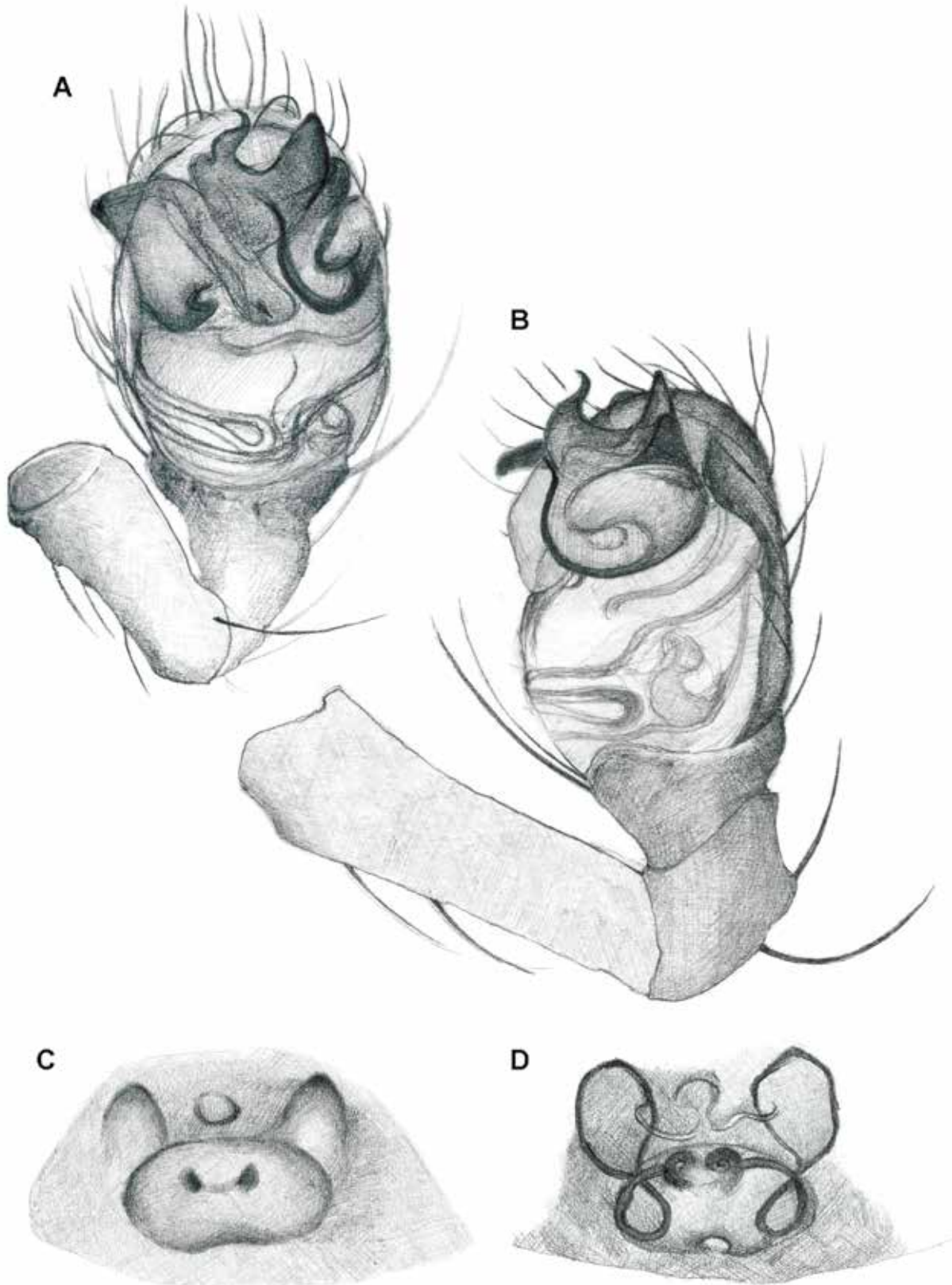

Fig. 128. *Theridion meyersi* Levi, 1957. **A-B**, left male palp. **A**, ventral view. **B**, retro-lateral view. **C-D**, female epigynum. **C**, ventral view. **D**, cleared vulva, dorsal view. © J. Caudron.

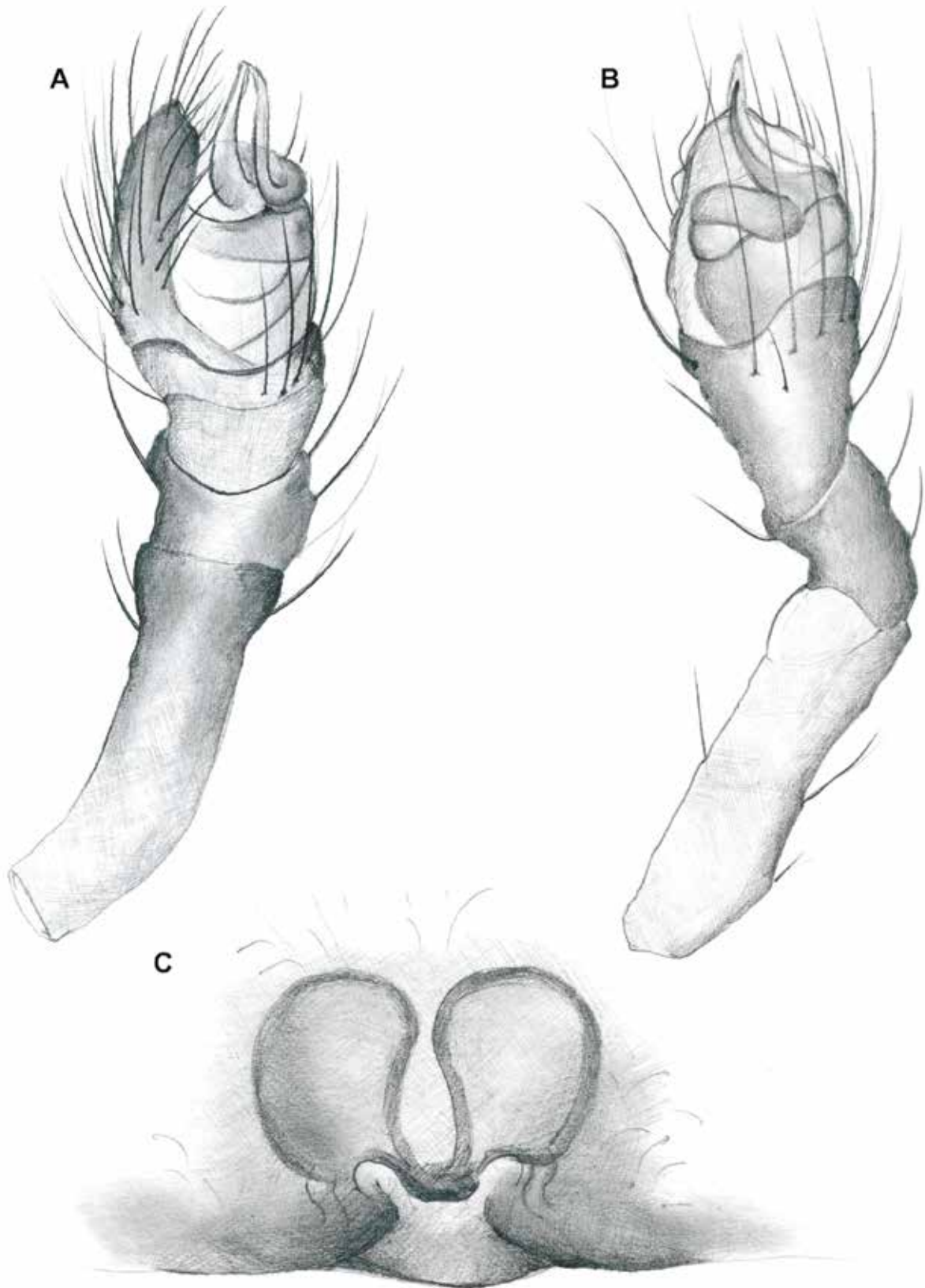

Fig. 129. *Theridion strepitus* Peck & Shear, 1987. **A-B**, right male palp. **A**, retrolateral view. **B**, ventral view. **C**, cleared female vulva, ventral view. © J. Caudron.

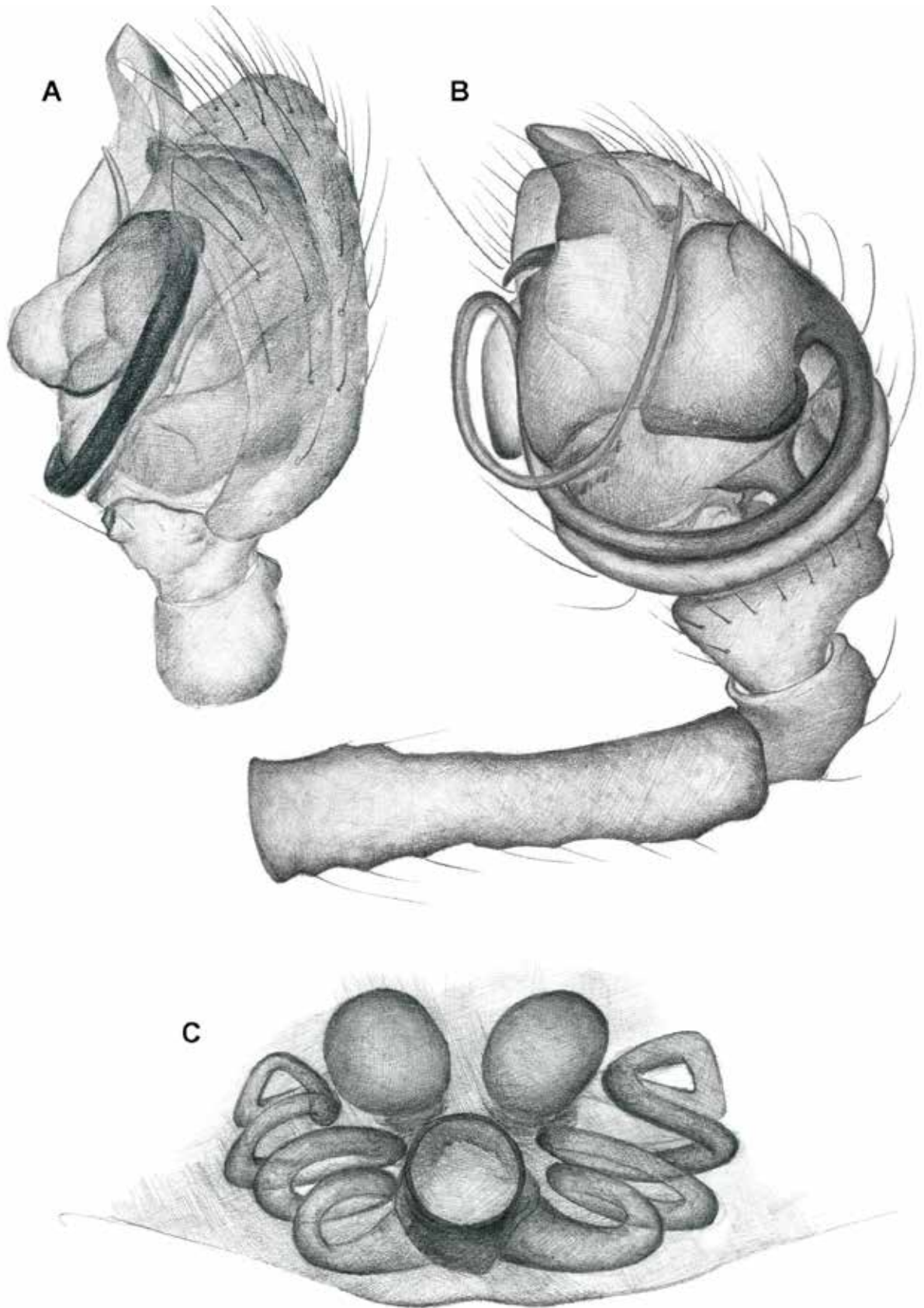

Fig. 130. *Theridion volubile* Keyserling, 1884. **A-B**, left male palp. **A**, retrolateral view. **B**, ventral view. **C**, cleared female vulva, ventral view. © J. Caudron.

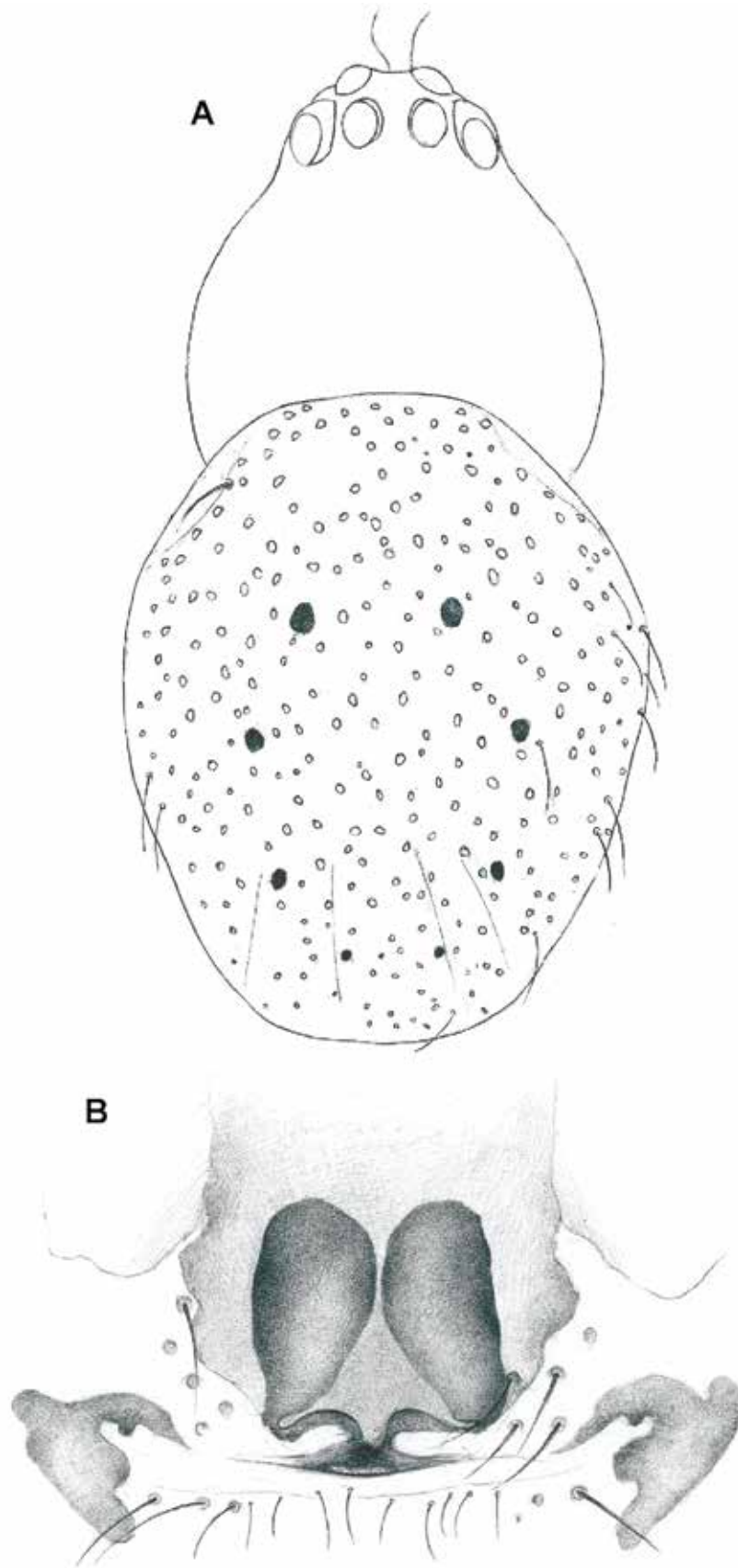

Fig. 131. *Thymoites guanicae* (Petrunkevitch, 1930). Female. **A**, dorsal view. **B**, cleared vulva, ventral view. © M. Leclercq.

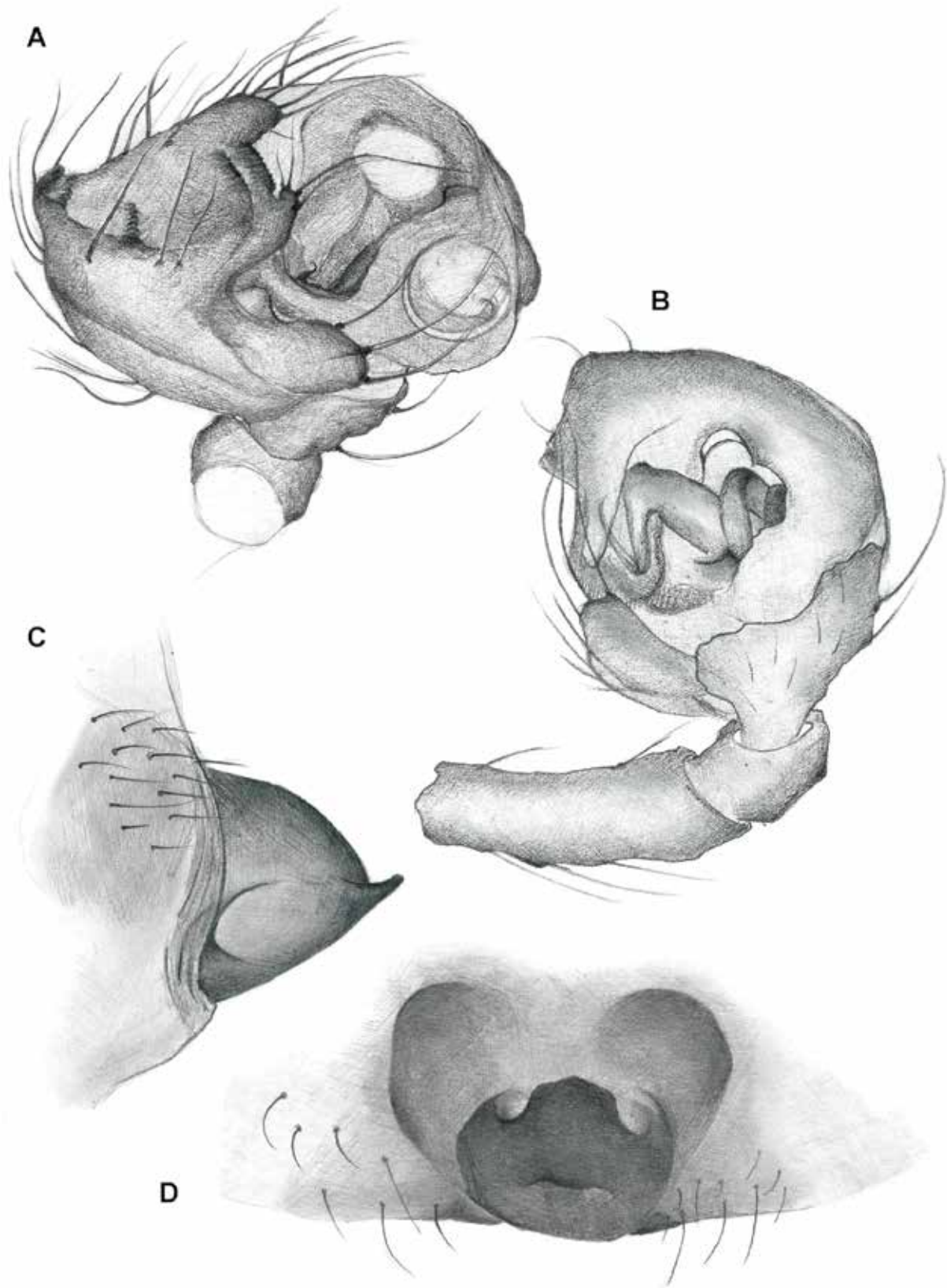

Fig. 132. *Tidarren sisypoides* (Walckenaer, 1842). **A-B**, right male palp. **A**, retrolateral view. **B**, ventral view. **C-D**, female epigynum. **C**, lateral view. **D**, ventral view. © J. Caudron.

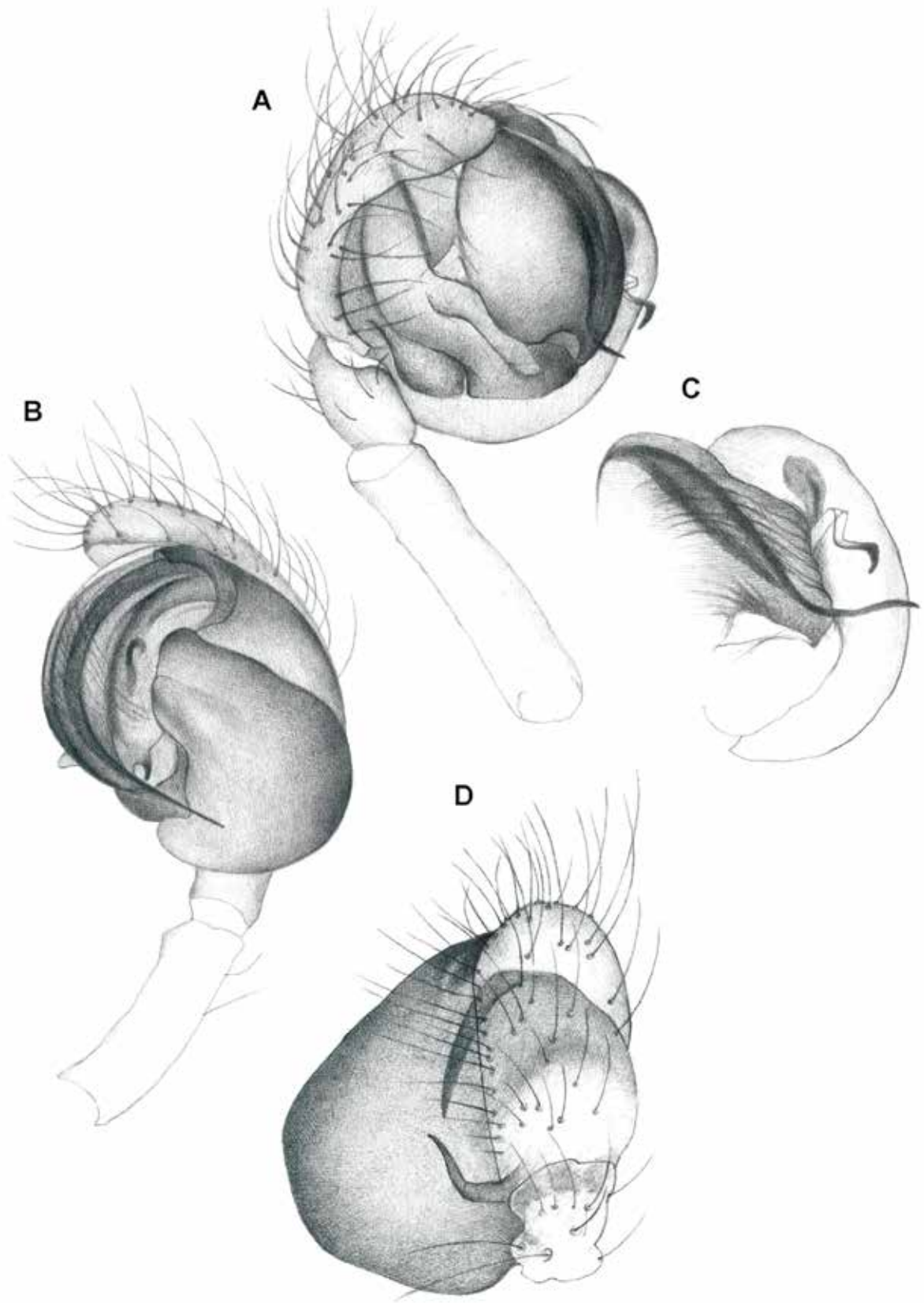

Fig. 133. *Theridiosoma sancristobalensis* Baert, 2013. **A-D**, left male palp. **A**, prolateral view. **B**, ventral view. **C**, frontal view. **D**, retrolateral view. © M. Leclercq.



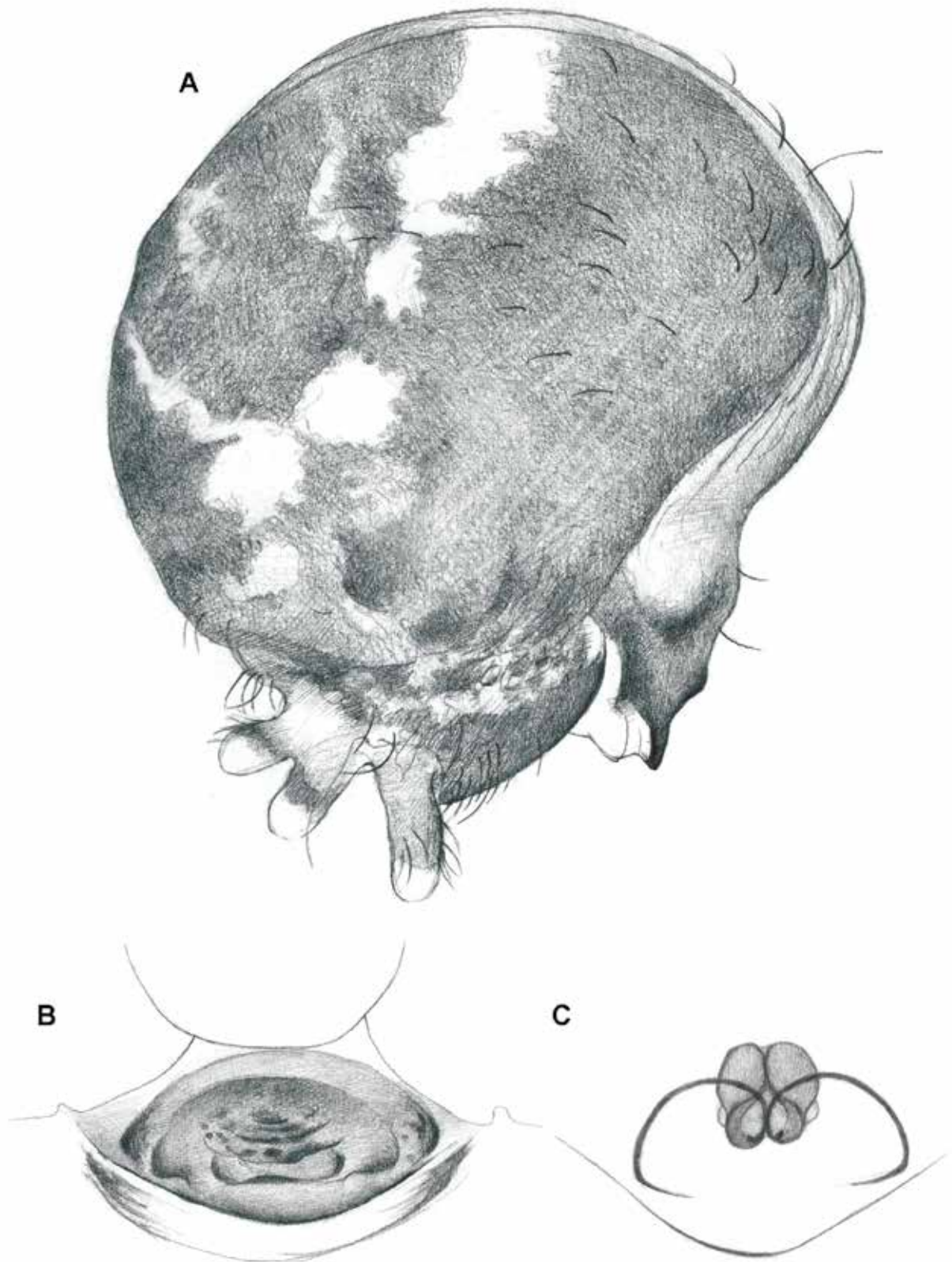

Fig. 134. *Theridiosoma sancristobalensis* Baert, 2013. Female. **A**, lateral view of abdomen. **B**, epigynum, ventral view. **C**, cleared vulva. © M. Leclercq.

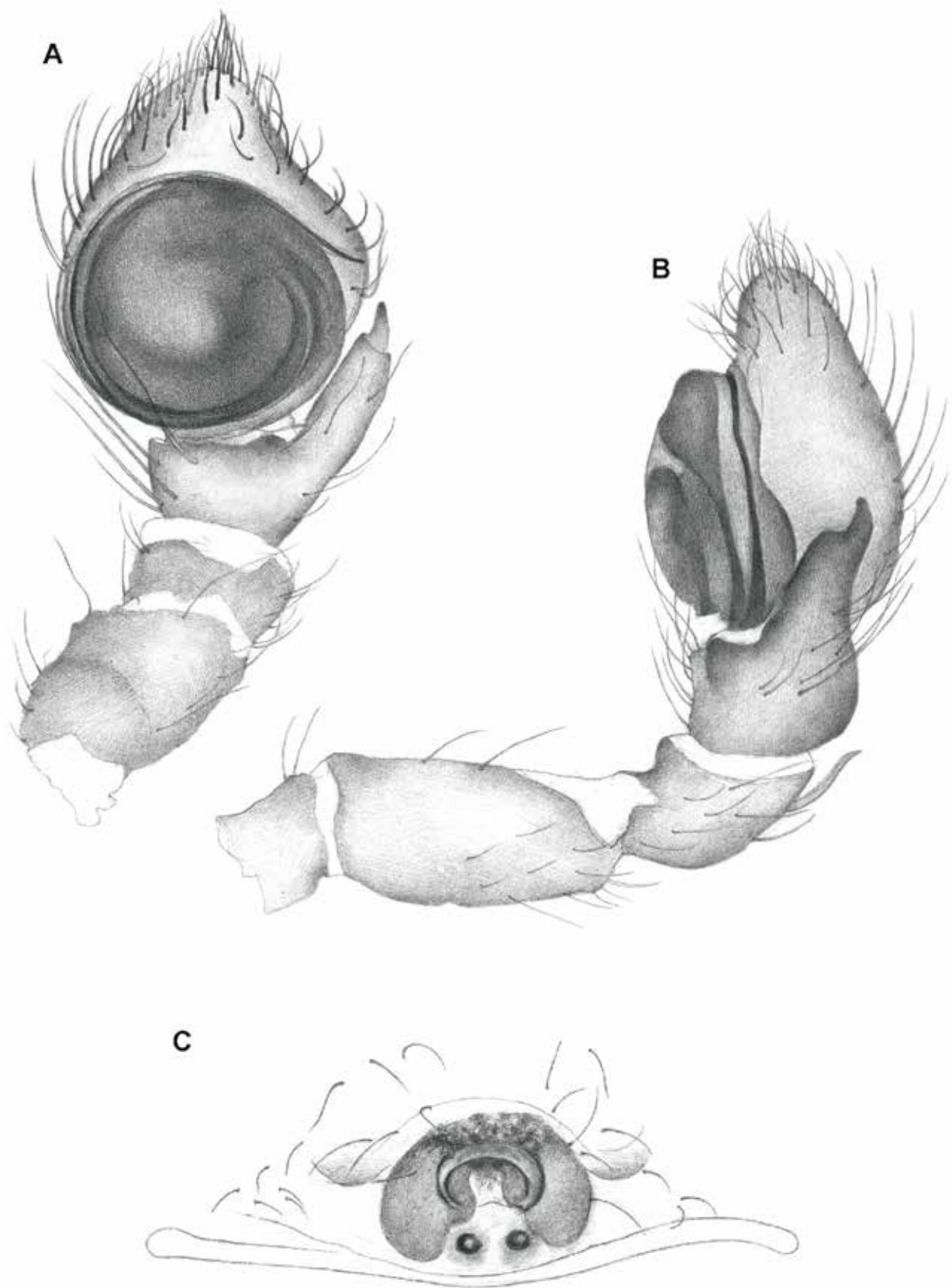

Fig. 135. *Mecaphesa inclusa* (Banks, 1902). . A-B, left male palp. A, ventral view. B, retrolateral view. C, female epigynum, ventral view. © M. Leclercq.

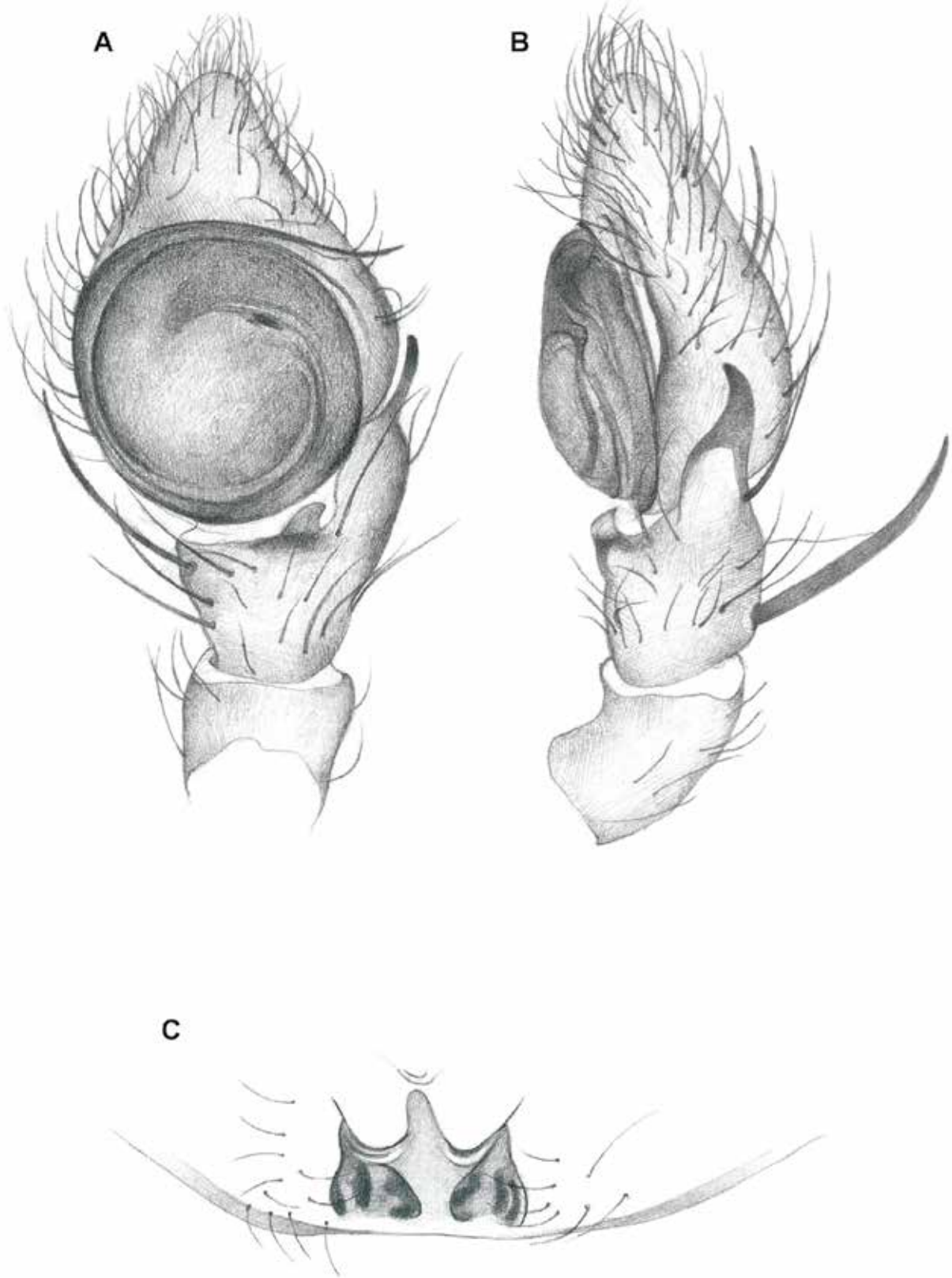

Fig. 136. *Mecaphesa reddelli* Baert, 2013. A-B, left male palp. A, ventral view. B, retrolateral view. C, female epigynum, ventral view. © M. Leclercq.

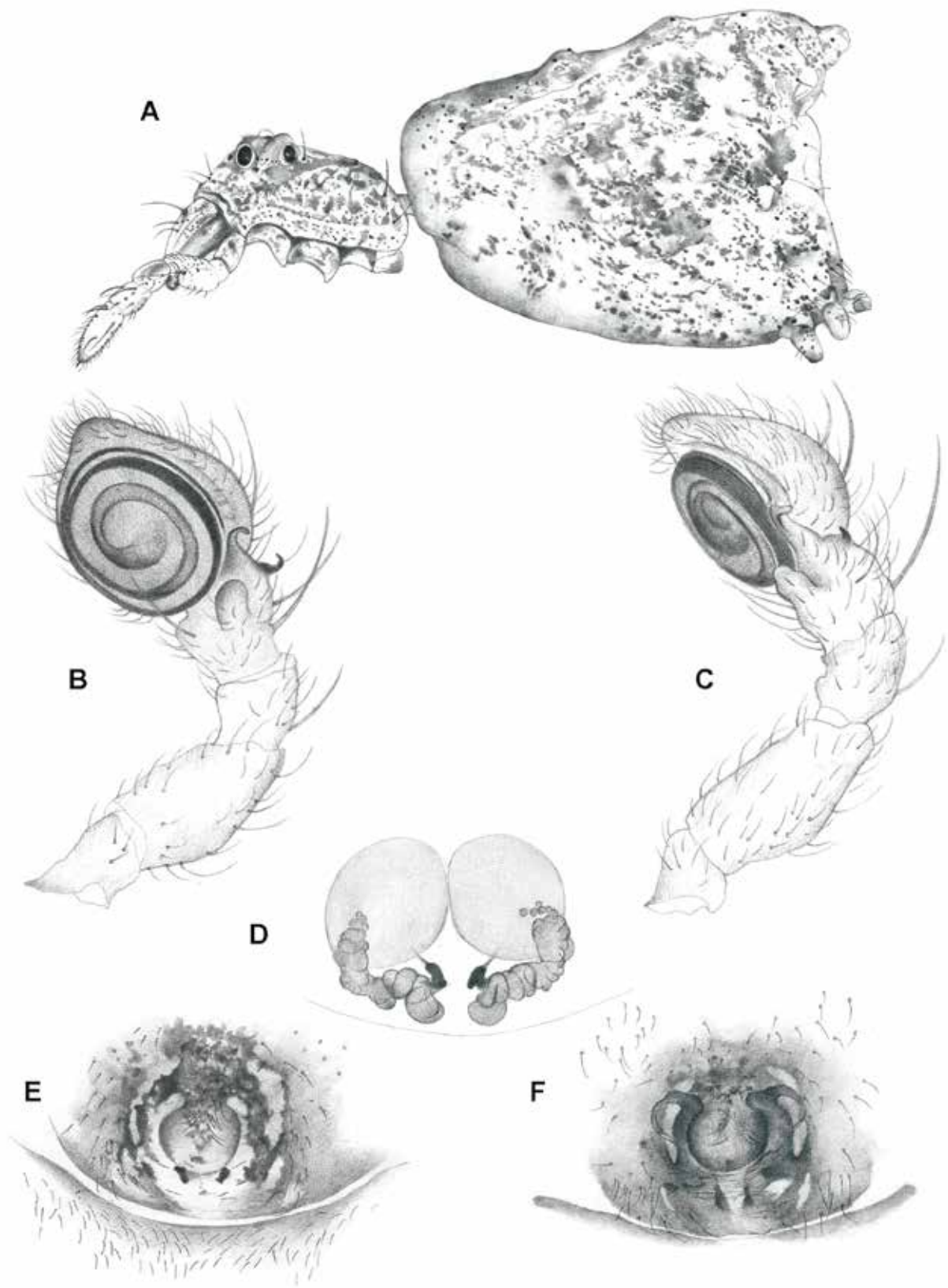

Fig. 137. *Tmarus galapagosensis* Baert, 2013. **A**, female, lateral view. **B-C**, left male palp. **B**, ventral view. **C**, retrolateral view. **D**, cleared female vulva, spermathecae. **E-F**, female epigynum, ventral view. © M. Leclercq.

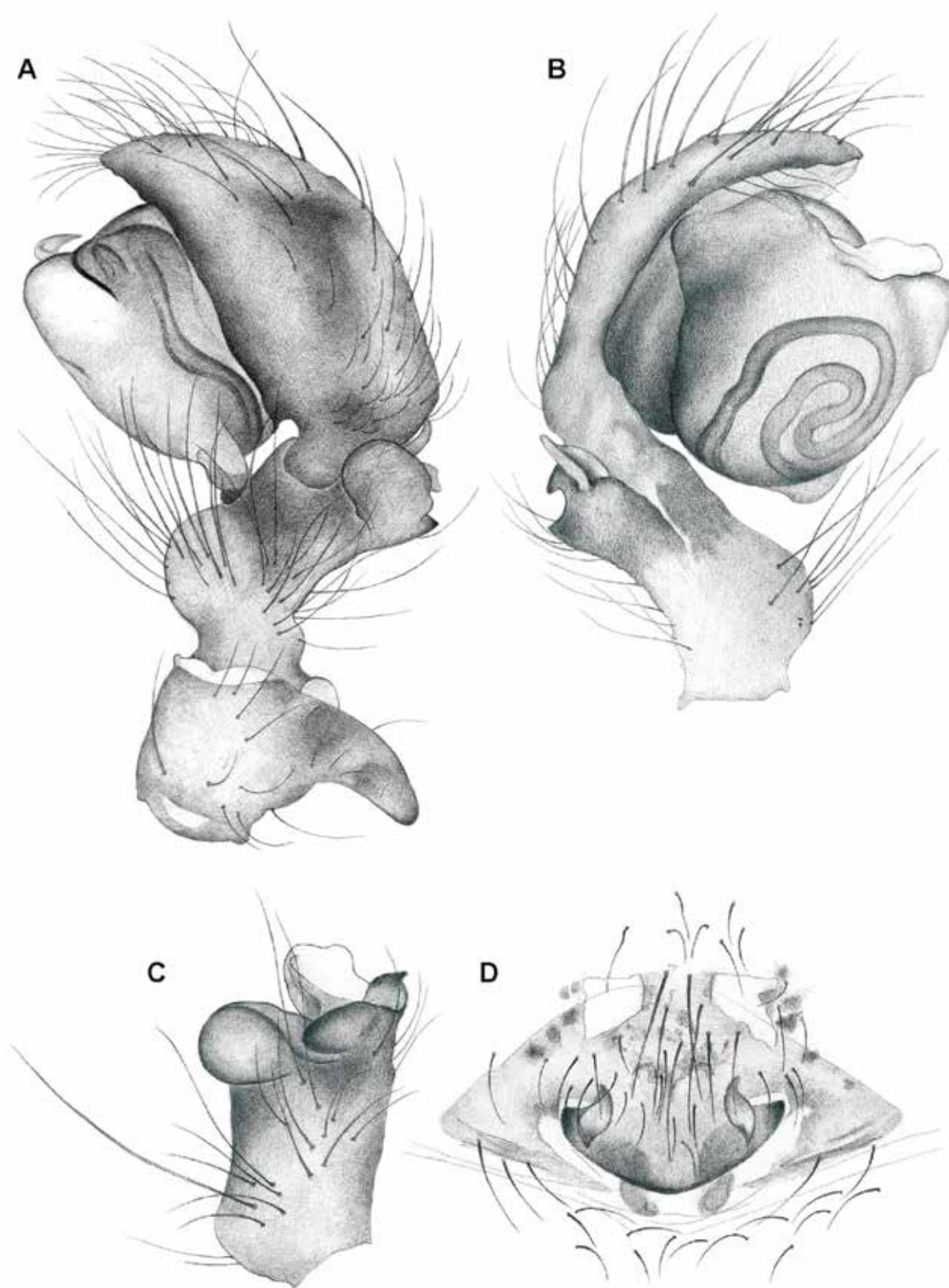

Fig. 138. *Goeldia obscura* (Keyserling, 1878). **A-B**, left male palp. **A**, retrolateral view. **B**, prolateral view. **C**, tibia, dorsal view. **D**, female epigynum, ventral view. © M. Leclercq.

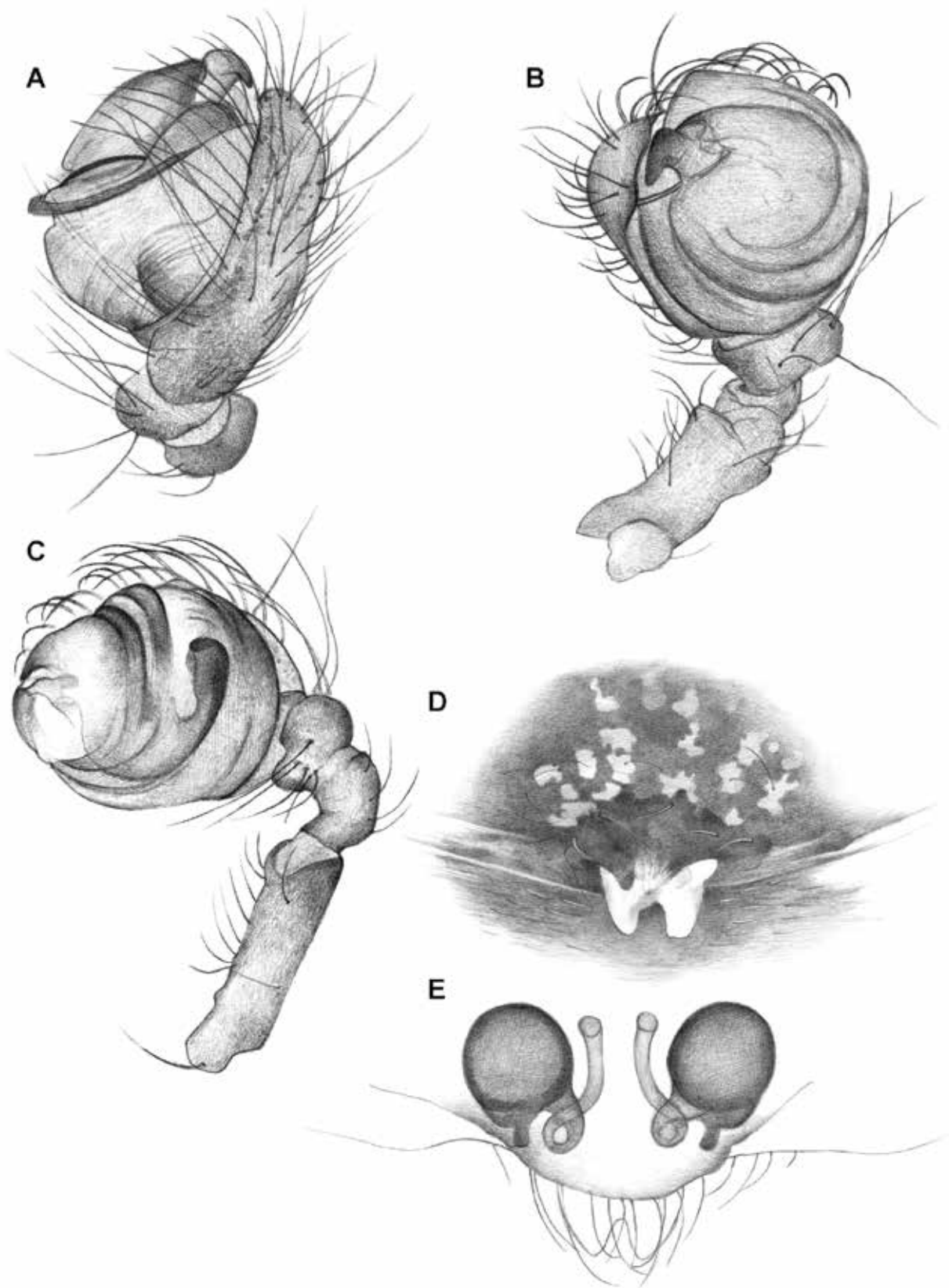

Fig. 139. *Uloborus segregatus* Gertsch, 1936. A-C, left male palp. A, retrolateral view. B, ventral view. C, prolateral view. D-E, female epigynum. D, ventral view. E, cleared vulva. © M. Leclercq.

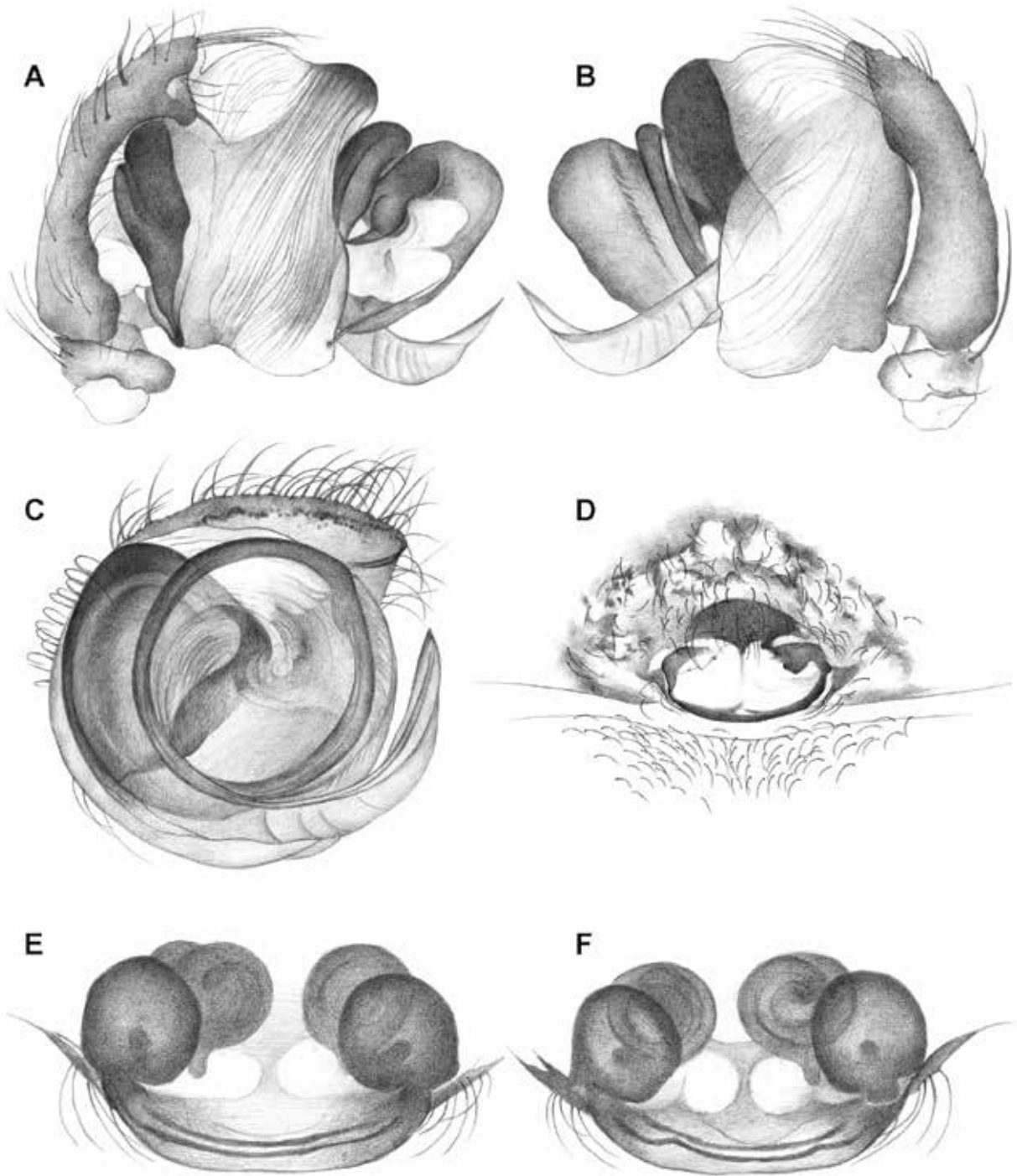

Fig. 140. *Zosis geniculatus* (Olivier, 1789). A-C, left male palp. A, prolateral view. B, retrolateral view. C, frontal view. D-F, female epigynum. D, ventral view. E-F, cleared vulva. © M. Leclercq.

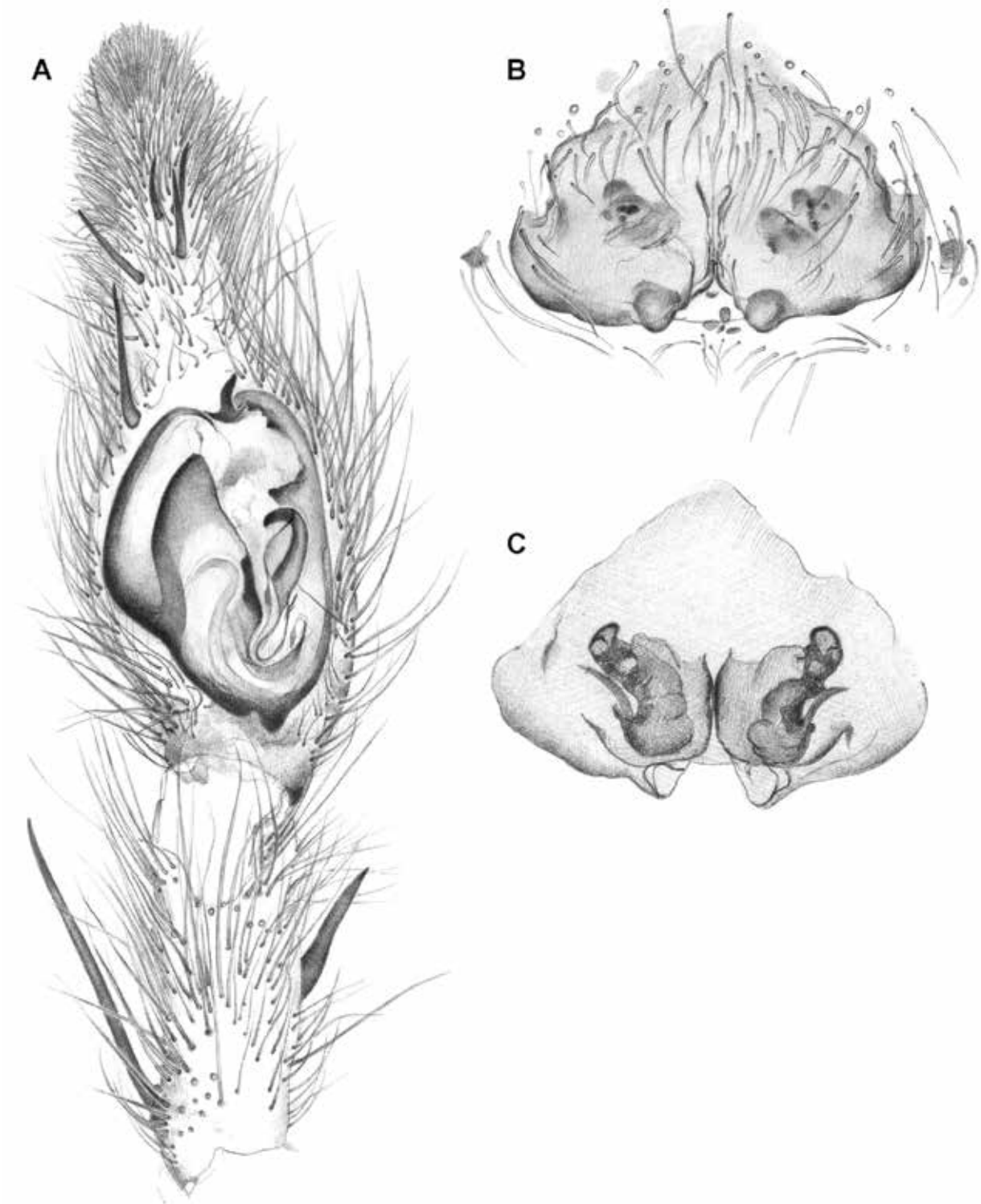

Fig. 141. *Odo desenderi* Baert, 2009. **A**, left male palp, ventral view. **B**, female epigynum, ventral view. **C**, cleared vulva, dorsal view. © M. Leclercq.



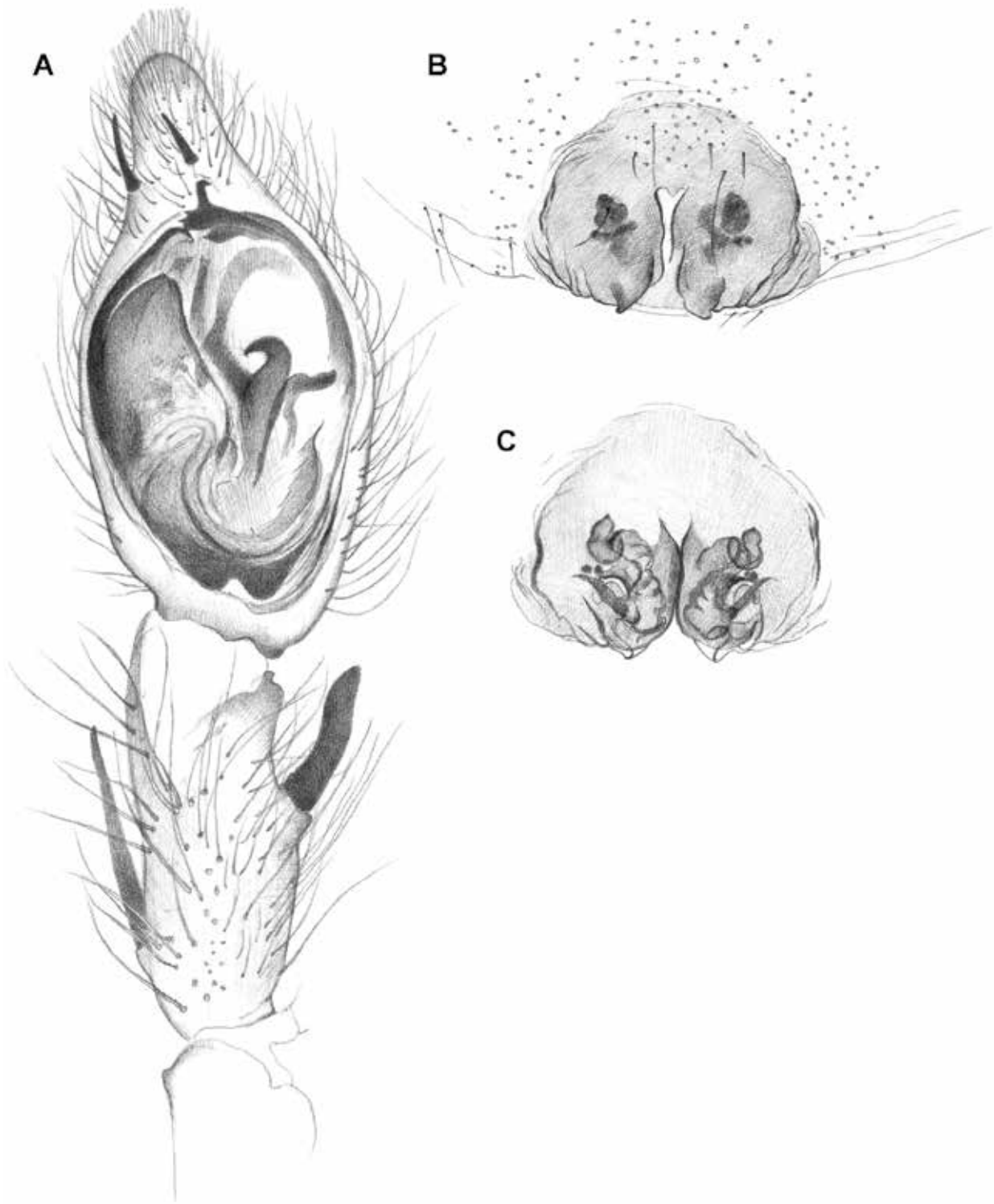

Fig. 142. *Odo galapagoensis* Banks, 1902. **A**, left male palp, ventral view. **B**, female epigynum, ventral view. **C**, cleared vulva, dorsal view. © M. Leclercq.

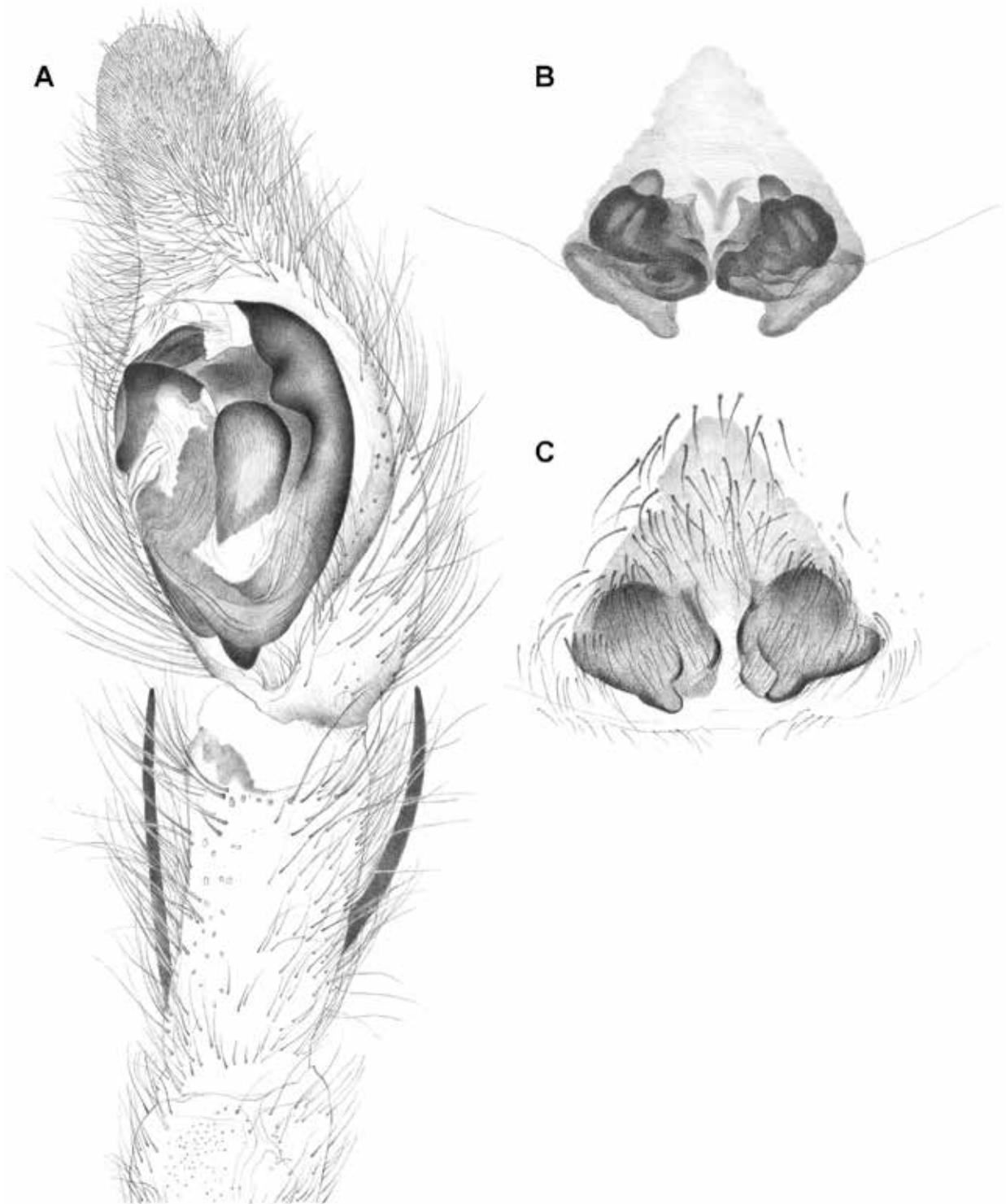

Fig. 143. *Odo insularis* Banks, 1902. **A**, left male palp, ventral view. **B-C**, female epigynum. **B**, cleared dorsal view. **C**, ventral view. © M. Leclercq.

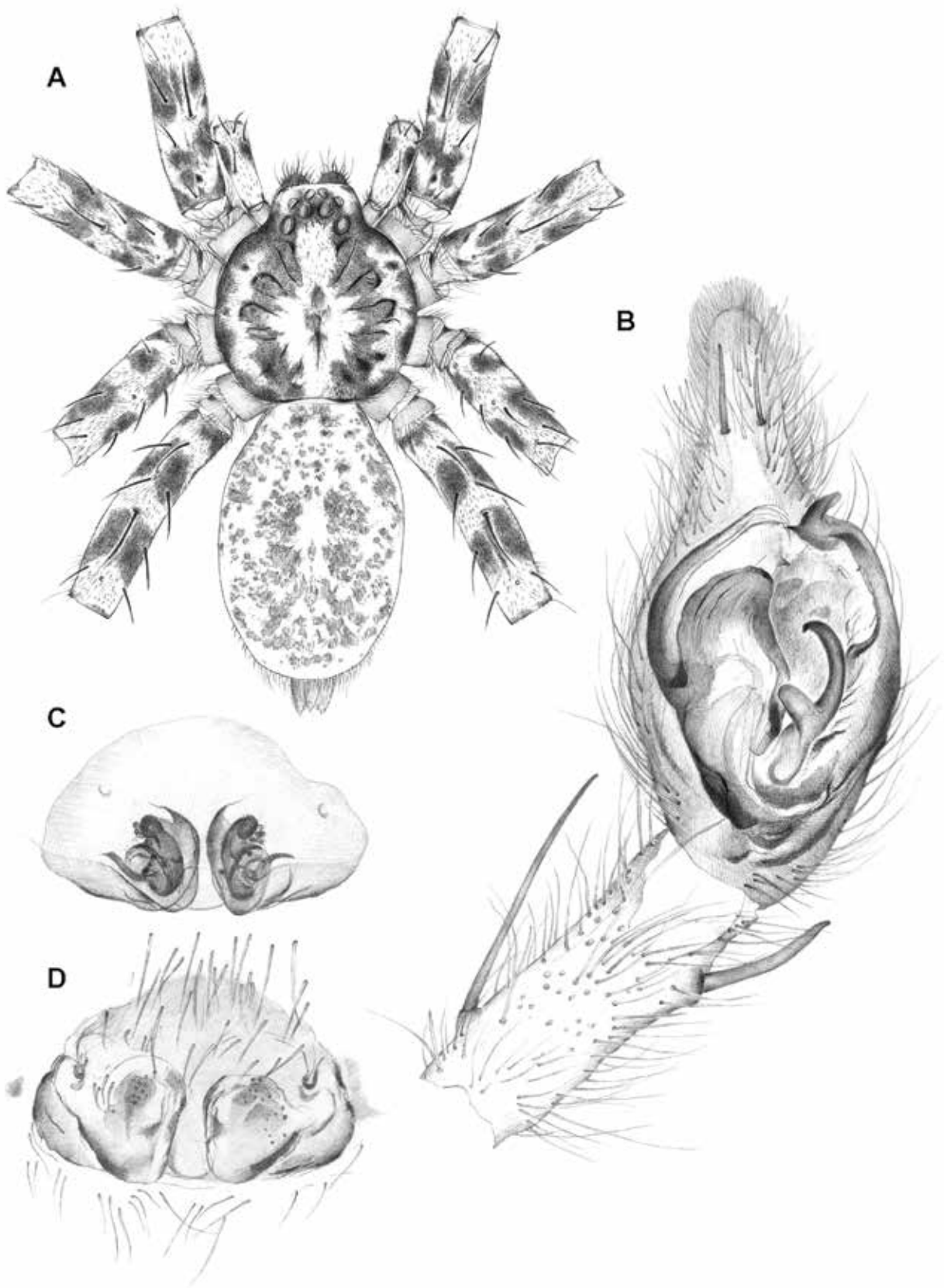

Fig. 144. *Odo maelfaiti* Baert, 2009. A, female habitus. B, left male palp, ventral view. C-D, female epigynum. C, cleared, dorsal view. D, ventral view. © M. Leclercq.

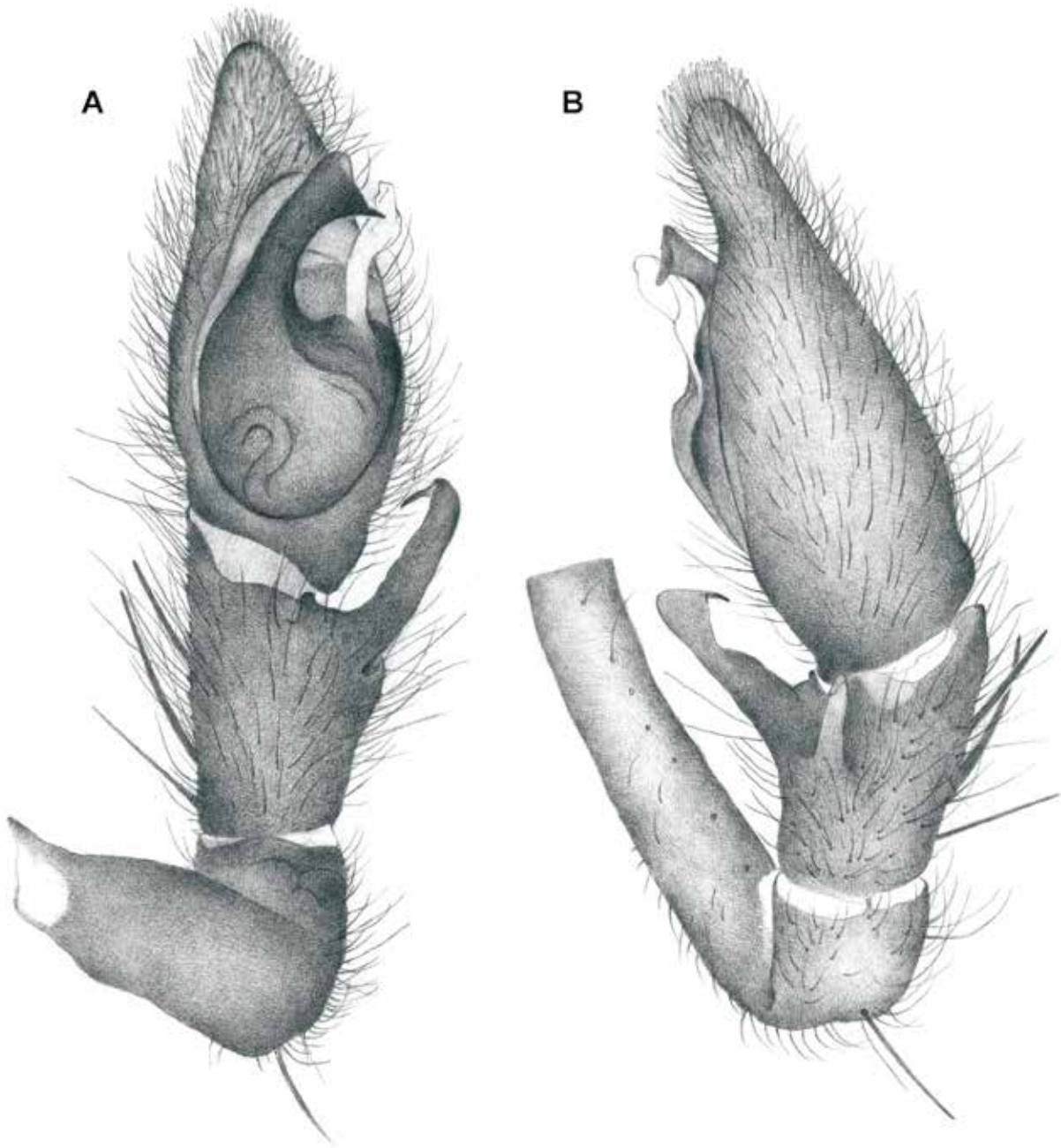

Fig. 145. *Creugas* species. Left male palp. **A**, ventral view. **B**, retrolateral view. © M. Leclercq.

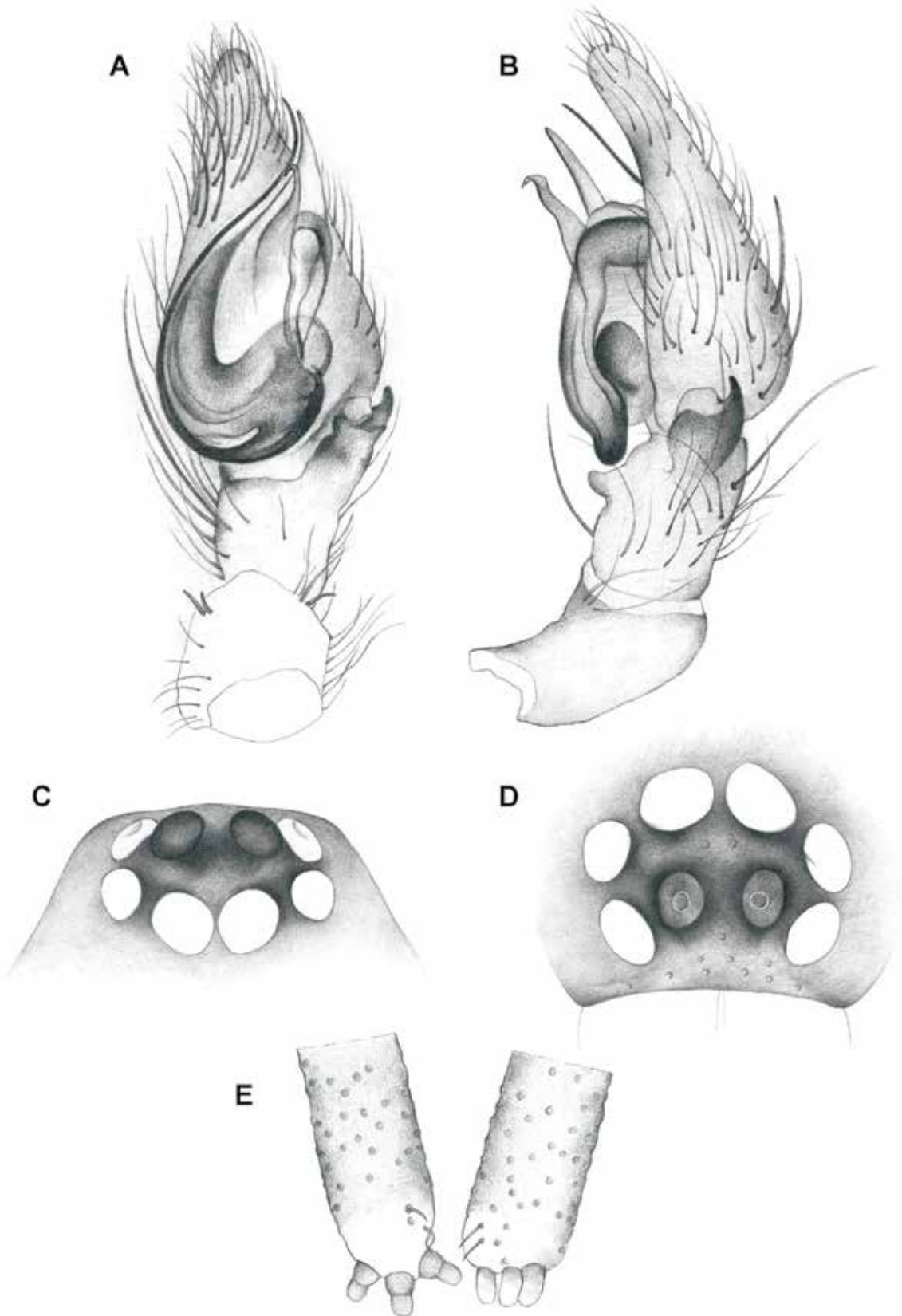

Fig. 146. *Zimiromus species*. **A-B**, left male palp. **A**, ventral view. **B**, retrolateral view. **C-D**, head region. **C**, dorsal view **D**, frontal view. **E**, spinners. © M. Leclercq.

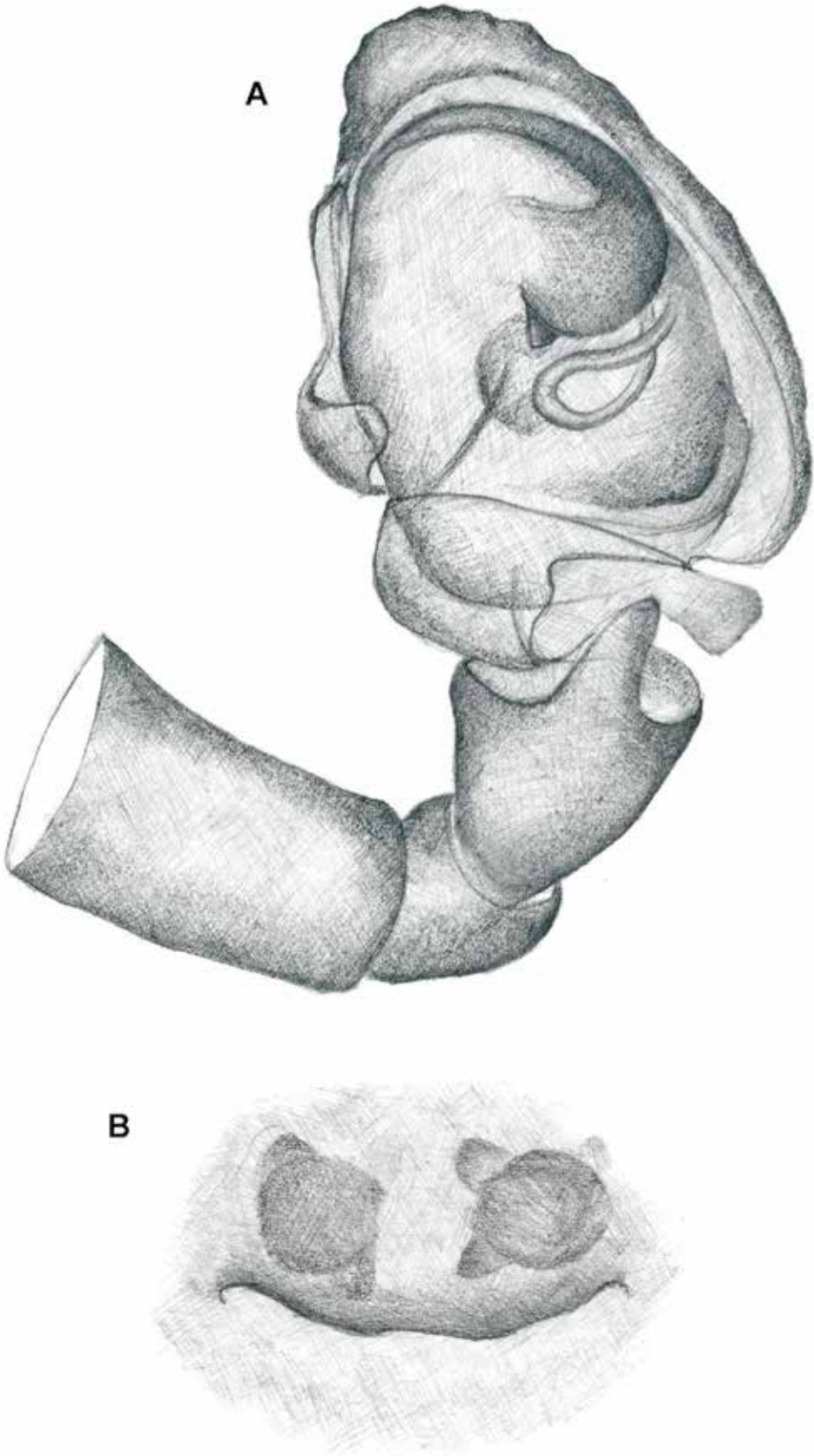

Fig. 147. *Neomaso* species. **A**, left male palp, ventral view. **B**, female epigynum, ventral view. © J. Caudron.

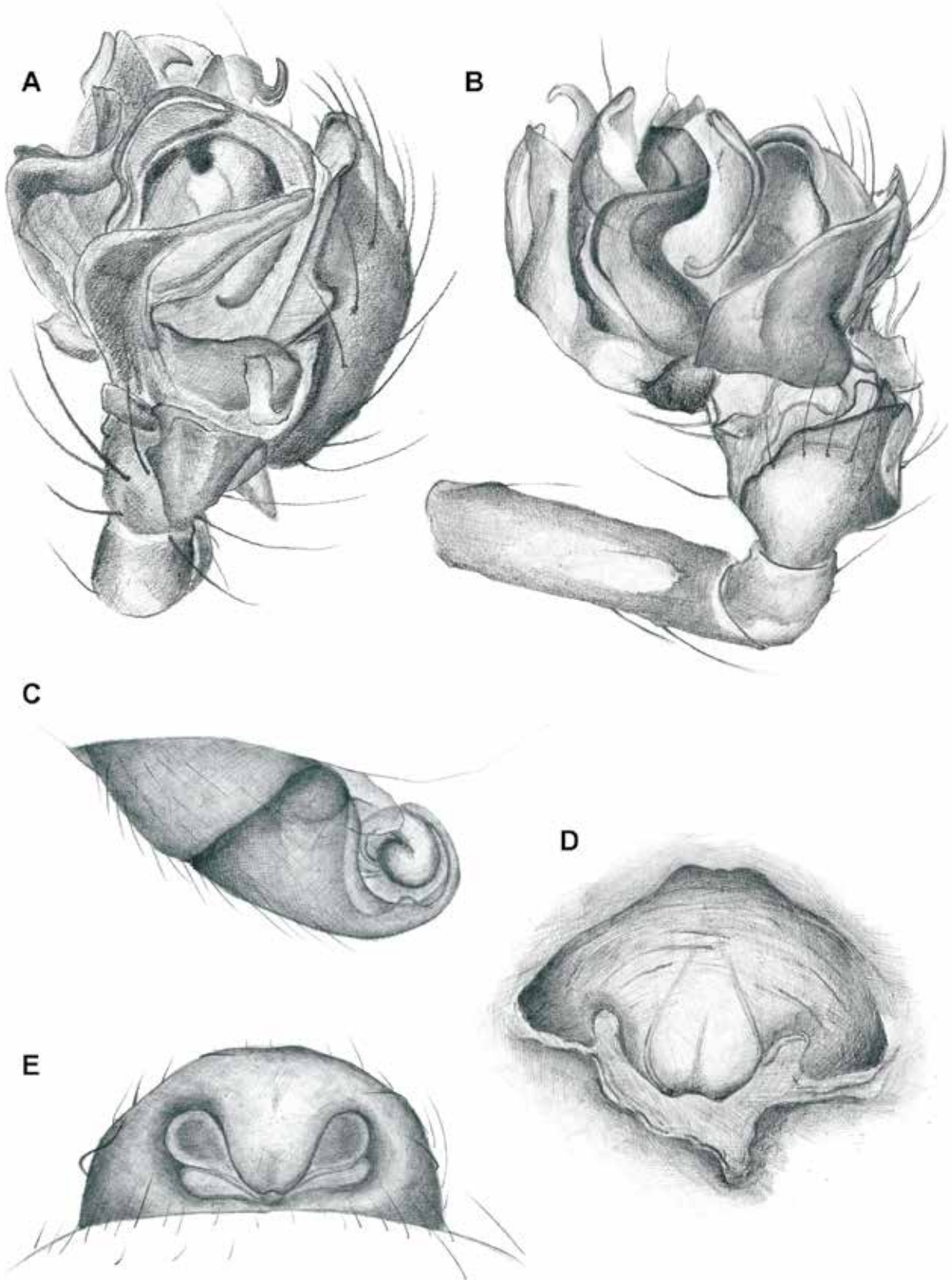

Fig. 148. *Agyneta* species. **A-B**, left male palp. **A**, retrolateral view. **B**, ventral view. **C-E**, female epigynum. **C**, lateral view. **D**, inner view. **E**, ventral view. © J. Caudron.

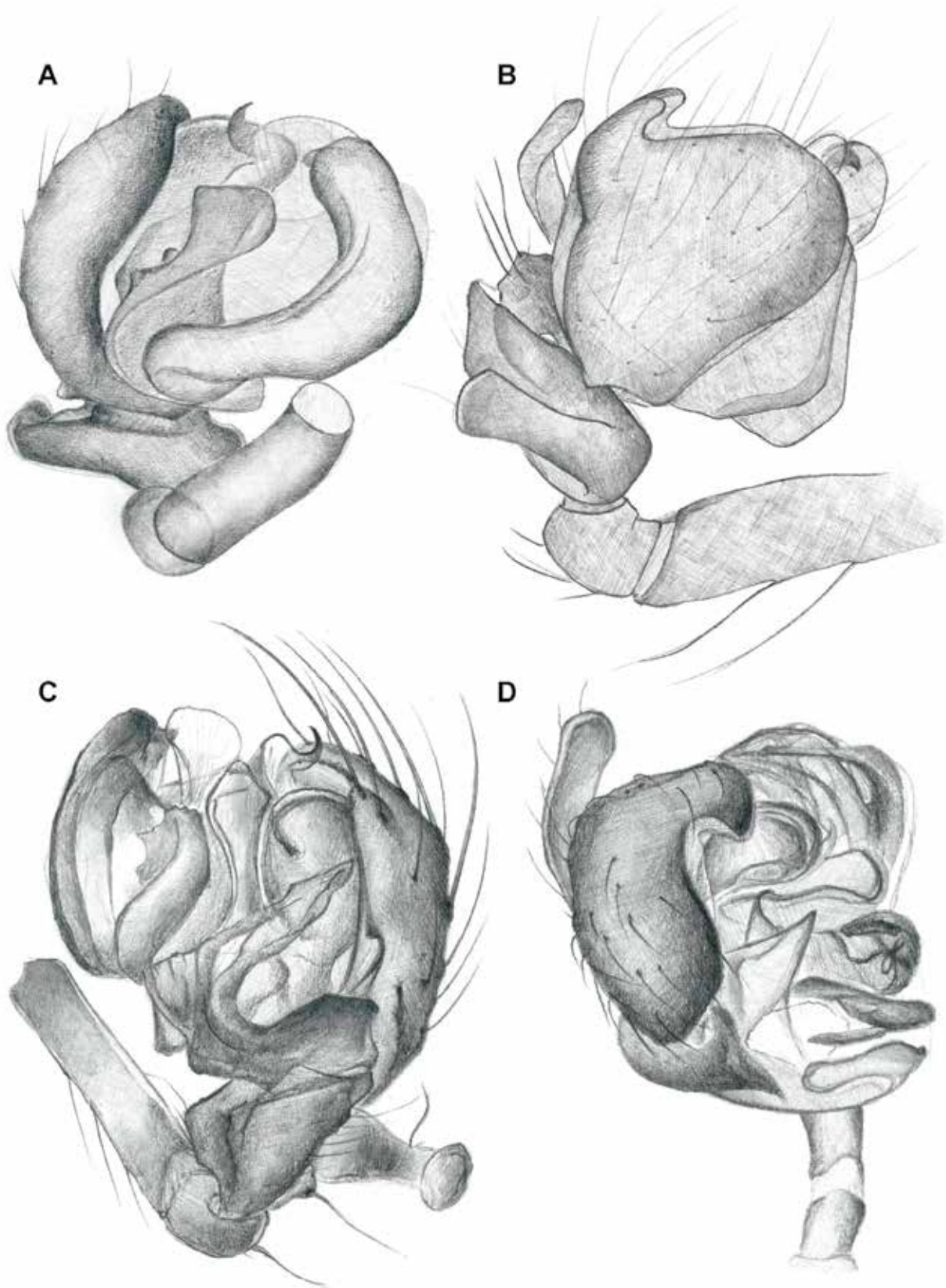

Fig. 149. Linyphiidae species. Left male palp. **A**, prolateral view. **B**, dorsal view. **C**, expanded retrolateral view. **D**, lateral view. © J. Caudron.



References

- BAERT L., 1987. - Spiders of the Galápagos Islands. Part 4. Miscellaneous Families 2. *Bulletin van het Koninklijk Belgisch Instituut voor Natuurwetenschappen, Entomologie*, 57: 141-155.
- BAERT L., 1990. - Spiders of the Galápagos. Part 5. Linyphiidae. *Bulletin of the British arachnological Society*, 8(5): 129-138.
- BAERT L., 1994a. - Notes on the status of terrestrial arthropods in Galápagos. *Noticias de Galápagos*, 54: 15-21.
- BAERT L., 1994b. - The Gnaphosidae of the Galápagos archipelago, their distribution and the description of the Galapagoan representatives of the genus *Camillina* Berland. *Bulletin van het Koninklijk Belgisch Instituut voor natuurwetenschappen, Entomologie*, 64: 9-24.
- BAERT L., 1995a. - The Anyphaenidae of the Galápagos Archipelago and Cocos Island, with a redescription of *Anyphaenoides pluridentata* Berland, 1913. *Bulletin of the British arachnological Society*, 10(1): 10-14.
- BAERT L., 1995b. - Notas sobre el Estado de los Artrópodos Terrestres en Galápagos. *Noticias de Galápagos*: 22-28.
- BAERT L., 2009. - The genus *Odo* Keyserling, 1887 (Araneae: Zoridae) of the Galapagos Islands (Ecuador). *Bulletin van het Koninklijk Belgisch Instituut voor Natuurwetenschappen, Entomologie*, 79: 45-57.
- Baert L., 2011. - Descriptions of *Sitticus vanvolsemorum* sp. nov. and the male of *Sitticus tenebricus* Galiano & Baert, 1990 from the Galápagos islands (Araneae: Salticidae). *Bulletin S.R.B.E/K.V.B.E*, 147(I-IV): 63-66.
- BAERT L., 2013a. - The Thomisidae and Philodromidae (Arachnida: Araneae) of the Galápagos Islands (Ecuador). *European Journal of Taxonomy*, 43: 1-23. <http://dx.doi.org/10.5852/ejt.2013.43>
- BAERT L., 2013b. - Description of several unknown Galápagos male and female spiders. *Bulletin S.R.B.E/K.V.B.E*, 149(1): 64-73.
- BAERT L., 2013c. - Summary of our present knowledge of the spider communities of the Galápagos archipelago. First analysis of the spider communities of the islands Santa Cruz and Isabela. *Belgian Journal of Zoology*, 143(Supplement): 159-185.
- BAERT L., 2013d. - New spider species (Araneae) from the Galápagos islands (Ecuador). *Bulletin S.R.B.E/K.V.B.E*, 149(3): 263-271.
- BAERT L., 2014. - Three new *Eustala* (Araneae, Araneidae) species from the Galápagos Islands (Ecuador). *European Journal of Taxonomy*. *European Journal of Taxonomy*, 86: 1-18. <http://dx.doi.org/10.5852/ejt.2014.86>
- BAERT L. & MAELFAIT J.-P., 1983. - Spiders of the Galápagos Islands. I. Mysmenidae (Araneae). *Bulletin of the British arachnological Society*, 6(3): 102-108.
- BAERT L. & MAELFAIT J.-P., 1984. Spiders from the Galápagos Islands. II. Mimetidae. *Bulletin et Annales de la Société royale Belge d'Entomologie*, 120(4-6): 159-162.
- BAERT L. & MAELFAIT J.-P., 1986a. - Spiders from the Galápagos Islands. Part III. Miscellaneous Families. *Bulletin of the British arachnological Society*, 7(2): 52-56.
- BAERT L. & MAELFAIT J.-P., 1986b. - Spidercommunities of the Galápagos Islands (Ecuador). *Actas Xe Congreso Internacional de Aracnología, Jaca/España, 1986*, 1: 183-188.
- BAERT L. & MAELFAIT J.-P., 1986c. - A Contribution to the Knowledge of the Spider Fauna of Galápagos (Ecuador). *Bulletin van het Koninklijk Belgisch Instituut voor Natuurwetenschappen, Entomologie*, 56: 93-123.
- BAERT L. & MAELFAIT J.-P., 1997. - Taxonomy, distribution and ecology of lycosid spiders occurring on the Santa Cruz Island, Galápagos Archipelago, Ecuador. *Proceedings of the 16th European Colloquium of Arachnology*: 1-11.
- BAERT L. & MAELFAIT J.-P., 2000a. - The influence of the 1997-1998 El Niño upon the Galápagos lycosid populations, and a possible role in speciation. *European Arachnology 2000*: 51-56.
- BAERT L. & MAELFAIT J.-P., 2000b. - Check List of the Described Spider Species of the Galápagos Archipelago (Araneae). *Bulletin van het Koninklijk Belgisch Instituut voor Natuurwetenschappen, Entomologie*, 70: 243-245.
- BAERT L., DESENDER K. & MAELFAIT J.-P., 1990. - Preliminary study of the spider communities of Isla Isabela (Galápagos archipelago, Ecuador). *Bulletin de la Société européenne d'Arachnologie*, N° hors série 1 : 10-16.
- BAERT L., DESENDER K. & MAELFAIT J.-P., 1991. - Spider communities of Isla Santa Cruz (Galápagos - Ecuador). *Journal of Biogeography*, 18: 333-340.
- BAERT L. & MAELFAIT J.-P. & DESENDER K., 1989a. - Results of the Belgian 1986-expedition: Araneae, and Provisional Checklist of the Spiders of the Galápagos Archipelago. *Bulletin van het Koninklijk Belgisch Instituut voor Natuurwetenschappen, Entomologie*, 58: 29-54.
- BAERT L. & MAELFAIT J.-P. & DESENDER K., 1989b. - Results of the Belgian 1988-expedition to the Galápagos Islands: Araneae. *Bulletin van het Koninklijk Belgisch Instituut voor Natuurwetenschappen, Entomologie*, 59: 5-22.
- BAERT L. & MAELFAIT J.-P. & HENDRICKX F., 2008a. - The Wolf Spiders (Araneae, Lycosidae) from the Galápagos Archipelago. *Bulletin van het Koninklijk Belgisch Instituut voor Natuurwetenschappen, Entomologie*, 78: 5-37.
- BAERT L. & MAELFAIT J.-P., HENDRICKX F. & DESENDER K., 2008b. - Distribution and Habitat Preference of the Spiders (Araneae) of Galápagos. *Bulletin van het Koninklijk Belgisch Instituut voor Natuurwetenschappen, Entomologie*, 78: 39-111.

- BAERT L., VAN KEER J. & WAUTER N., 2014. - The spider *Theridion melanostictum* (Araneae, Theridiidae), a recent introduction to Galapagos? *Galápagos Research*, 68, published online-first on 7 October 2014.
- BANKS N., 1902. - Papers from the Hopkins Stanford Galápagos Expedition. 1898-1899. VII. Entomological results (6), Arachnida. *Proceedings of the Washington Academy of Sciences*, 4: 49-70.
- BANKS N., 1924. - Arachnida of the Williams Galápagos Expedition. *Zoologia*, V(9): 93-99.
- BANKS N., 1930. The Norwegian Zoological expedition to the Galápagos Islands, 1925, conducted by Alf Wollebaek. I. Arachnida. *Nyt Magazine for Naturvidenskaberne*, 68: 271-278.
- BEATTY J.A., 1970. - The spider genus *Ariadna* in the Americas (Araneae, Dysderidae). *Bulletin of the Museum of Comparative Zoology*, 139(8): 433-517.
- BERMAN J.D. & LEVI H.W., 1971. - The Orb Weaver genus *Neoscona* in North America (Araneae: Araneidae). *Bulletin of the Museum of Comparative Zoology*, 141(8): 465-500.
- BONALDO A. B., 2000. - Taxonomia da subfamília Corinninae (Araneae, Corinnidae) nas regiões neotropical e neartica. *Iheringia, Série Zoologia, Porto Alegre*, 89: 3-148.
- BRESCOVIT A.D., 1992. - Revisão das aranhas neotropicais do gênero *Anyphaenoides* Berland, 1913 (Araneae: Anyphaenidae). *Revista Brasileira Entomologia*, 36(4): 741-757.
- BUCHOLZ S., BAERT RODRIGUEZ J., CAUSTON C. E. & JÄGER H. 2020. - Spiders in Galápagos – diversity, biogeography and origin. *Biological Journal of the Linnean Society*, XX, 1-8.
- BUTLER A.G., 1877. - Myriapoda and Arachnida. – In: GUNTHER, A. (Editor), Account of the zoological collection made during the visit of H.M.S. petrel to the Galápagos Islands. *Proceedings of the Zoological Society of London*: 75-77.
- CABRA-GARCIA J. & BRESCOVIT A.D., 2016. - Revision and phylogenetic analysis of the orb-weaving spider genus *Glenognatha* Simon, 1887 (Araneae, Tetragnathidae). *Zootaxa* 4069(1): 1-183.
- CORRONCA J.A., 1998. - The South American spiders of the genus *Selenops* (Araneae, Selenopidae) with a description of three new species. *Studies on Neotropical Fauna and Environment*, 33: 124-148.
- CREWS S., 2011. - A revision of the spider genus *Selenops* Latreille, 1819 (Arachnida, Araneae, Selenopidae) in North America, Central America and the Caribbean. *ZooKeys*, 105: 1-182.
- CREWS S.C., BAERT L. & CARMICHAEL A., 2016. - Spider stowaways: Molecular data support the synonymization of *Selenops galapagoensis* with *Selenops mexicanus* (Araneae, Selenopidae) and indicate human-mediated introduction to the Galápagos Islands. *Pacific Science*, 70(2): 223-232.
- CUTLER B., 1971. - *Darwinneon crypticus*, a new genus and species of jumping spider from the Galápagos Islands (Araneae: Salticidae). *Proceedings of the Californian Academy of Science*, Fourth Series 37(18): 509-513.
- DE BUSSCHERE C., HENDRICKX F., VAN BELLEGHEM S., BACKELJAU T., LENS L. & BAERT L., 2010. - Parallel habitat specialization within the wolf spider genus *Hogna* from the Galápagos. *Molecular Ecology*, 19: 4029-4045.
- DE BUSSCHERE CH., BAERT L., VAN BELLEGHEM S.M., DEKONINCK W. & HENDRICKX F., 2012. - Parallel phenotypic evolution in a wolf spider radiation on Galápagos. *Biological Journal of the Linnean Society*, 106: 123-136. DOI: 10.1111/j.1095-8312.2011.01848.x
- DESENDER K, BAERT L., MAELFAIT J.-P. & VERDYCK P., 1999. - Conservation on Volcán Alcedo (Galápagos); terrestrial invertebrates and the impact of introduced feral goats. *Biological Conservation*, 87: 303-310.
- EDWARDS G.B. & BAERT L., 2018. - New Species, Combinations, and records of jumping Spiders in the Galápagos Islands (Araneae: Salticidae). *Belgian Journal of Entomology*, 67: 1-27.
- EXLINE H. & LEVI H.W., 1962. - American spiders of the genus *Argyrodes* (Araneae, Theridiidae). *Bulletin of the Museum of Comparative Zoology*, 127(2): 75-202.
- GALIANO M.E., 1979a. - Revision del género *Frigga* C.L.Koch, 1851 (Araneae, Salticidae). *Acta Zoologica Lilloana*, XXXIII(2): 113-135.
- GALIANO M.E., 1979b. - Nota sobre *Phiale crocuta* (Taczanowski, 1879), su distribución y sus sinónimos. (Araneae, Salticidae). *Acta Zoologica Lilloana*, XXXV: 689-696.
- GALIANO M., 1989. - Note on the genera *Admestina* and *Akela* (Araneae, Salticidae). *Bulletin of the British arachnological Society*, 8(2): 49-50.
- GALIANO M.E. & BAERT L., 1990. - Distribution of the Galápagos salticid species with the description of three new *Sitticus* species (Araneae, Salticidae). *Bulletin van het Koninklijk Belgisch Instituut voor Natuurwetenschappen, Entomologie*, 60: 123-132.
- GERTSCH W.J., 1939. - A new genus in the Pholcidae. *American Museum Novitates*, n° 1033: 1-4.
- GERTSCH W.J., 1967. - The spider genus *Loxosceles* in South America (Araneae, Scytodidae). *Bulletin of the American Museum of Natural History*, 9(16): 121-173.
- GERTSCH W.J. & PECK S.B., 1992. - The Pholcid spiders of the Galápagos Islands, Ecuador (Araneae: Pholcidae). *Canadian Journal of Zoology*, 70(6): 1185-1199.
- GRISWOLD C.E., 1987. - A revision of the jumping spider genus *Habronattus* F.O.P.-Cambridge (Araneae, Salticidae), with Phenetic and Cladistic Analyses. *University of California Publications in Entomology*, 107: 1-304.

- HERNADEZ PACHECO J.J., IZQUIERDO ZAMORA I. & OROMI MASOLIVER P., 1992. - Catálogo espeleológico de las Islas Galápagos. Resultados Científicos del Proyecto Galápagos: Patrimonio de la Humanidad. *TFMC.*, 2: 93-112.
- HIRST S., 1925. On a new marine spider (*Desis galapagoensis* sp. n.) from the Galápagos Islands. *Annals of the Magazine of natural History*, Ser. 9, n° 16: 271.
- HUBER B.L., 1996. - On the distinction between *Modisimus* and *Hedypsilus* (Araneae, Pholcidae), with notes on behaviour and natural history. *Zoologica Scripta*, 25: 233-240.
- HUBER B.A., 2000. - New World pholcid spiders (Araneae: Pholcidae): A revision at generic level. *Bulletin of the American Museum of Natural History*, 254: 1-348.
- HUBER B.A. & ACURIO A.E. 2022. - Are introduced spiders displacing native species on Galápagos? Observations on pholcid spiders (Araneae, Pholcidae). *Arachnology*, 19 (Special Issue): 191-198.
- HUBER B.A., MENG G., ACURIO A. E., ASTRIN J.J., ICLÁND.J., IZQUIERDO, M. & VALDEZ-MONDRAGON A., 2022. - *Metagonia* spiders of Galápagos: blind cave-dwellers and their epigeal relatives (Araneae, Pholcidae). *Invertebrate Systematics*, 36(7): 647-678.
- ISQUIERDO M. A. & RAMÍREZ M., 2017. - Taxonomic revision of the jumping goblin spiders of the genus *Orchestina* Simon, 1882, in the Americas (Araneae: Oonopidae). *Bulletin of the American Museum of Natural History*, 410: 1-10.
- JARAMILLO P., REYES D. & YÁNEZ P., 2005. - Arthropods in the Charles Darwin Research Station herbarium, Galápagos, during 1999-2001. *Galapagos Research*. Noticias de Galápagos. 63: 23-25.
- LEVI H.W., 1957. - The spider genera *Enoplognatha*, *Theridion*, and *Paidisca* in America North of Mexico (Araneae, Theridiidae). *Bulletin of the American Museum of Natural History*, 112(1): 5-123.
- LEVI H.W., 1959a. - The spider genus *Coleosoma* (Araneae, Theridiidae). *Breviora*, 110: 1-8.
- LEVI H.W., 1959b. - The spider genus *Latrodectus* (Araneae, Theridiidae). *Transactions of the American Microscopical Society*, 78(1): 7-43.
- LEVI H.W., 1968. - The spider genera *Gea* and *Argiope* in America (Araneae, Araneidae). *Bulletin of the Museum of Comparative Zoology*, 136(9): 319-352.
- LEVI H.W., 1978. - The American Orb-weaver genera *Colpopeira*, *Micrathena* and *Gasteracantha* North of Mexico (Araneae, Araneidae). *Bulletin of the Museum of Comparative Zoology*, 148(9): 147-442.
- LEVI H.W., 1981. - The American Orb-Weaver genera *Dolichognatha* and *Tetragnatha* North of Mexico (Araneae: Araneidae, Tetragnathidae). *Bulletin of the Museum of Comparative Zoology*, 149(5): 271-318.
- LEVI H.W., 1992. - American *Neoscona* and corrections to previous revisions of neotropical Orb-Weavers (Araneae: Araneidae). *Psyche*, 99(2-3): 221-239.
- LEVI H.W., 1995. - The neotropical Orb-Weaver genus *Metazygia* (Araneae: Araneidae). *Bulletin of the Museum of Comparative Zoology*, 154(2): 63-151.
- LEVI H.W., 1996. - The American Orb Weavers *Hypognatha*, *Encyosaccus*, *Xylethrus*, *Gasteracantha*, and *Enacosoma* (Araneae: Araneidae). *Bulletin of the Museum of Comparative Zoology*, 155(3): 89-157.
- LEVI H.W., 1999. - The neotropical and Mexican orb weavers of the genera *Cyclosa* and *Allocyclosa* (Araneae: Araneidae). *Bulletin of the Museum of Comparative Zoology*, 155(7): 299-379.
- LEVI H.W., 2003. - The bolas spiders of the genus *Mastophora* (Araneae: Araneidae). *Bulletin of the Museum of Comparative Zoology*, 157(5): 309-382.
- LEVI H.W., 2004. - Comments and new records for the American genera *Gea* and *Argiope* with the description of new species (Araneae: Araneidae). *Bulletin of the Museum of Comparative Zoology*, 158(2): 47-65.
- LEVI H.W., 2009. - A new araneid genus from the Galápagos Islands (Araneae: Araneidae). *Contributions to Natural History*, 12: 525-543.
- LOPARDO L. & HORMIGA G., 2015. - Out of the twilight zone: phylogeny and evolutionary morphology of the orb-weaving spider family Mysmenidae, with a focus on spinneret spigot morphology in symphytognathoids (Araneae, Araneoidea). *Zoological Journal of the Linnean Society*, 173: 527-786.
- LUBIN Y.D., 1975. - Stabilimenta and barrier webs in the orb webs of *Argiope argentata* (Aranea, Araneidae) on Daphne and Santa Cruz islands. *Journal of Arachnology*, 2: 119-126.
- LUBIN Y.D., 1983. - An ant-eating crab spider from the Galápagos. *Noticias de Galápagos*, 37: 18-19.
- LUBIN Y.D., 1984. - Changes in the native fauna of the Galápagos Islands following invasion by the little red fire ant, *Wasmannia auropunctata*. *Biological Journal of the Linnean Society* 21(1-2): 229-242.
- LUBIN Y.D., 1985. - Studies on the little fire ant, *Wasmannia auropunctata*, in a Niño year. In: ROBINSON, G. & DEL PINO, E.M. (Editors), *El Niño en las Islas Galápagos: El evento de 1982-1983*, Fundación Charles Darwin, Quito, Ecuador: 473-793.
- MARX G., 1890. - Arachnida. In: The Scientific results of explorations by the U.S. Fish commission Steamer Albatross. *Proceedings of the United States National Museum*, 1889, XII: 207-211.
- MILLER J.A., 2007. - Review of Erigonine spider genera in the Neotropics (Araneae: linyphiidae, Erigoninae). *Zoological Journal of the Linnean Society*, 149 (Supplement 1): 263 pp.

- MUMA M.H., 1953. - A study of the spider family Selenopidae in North America, Central America and the West Indies. *American Museum Novitates*, 1619: 55pp.
- OPELL B.D., 1979. - Revision of the genera and tropical American species of the spider family Uloboridae. *Bulletin of the Museum of Comparative Zoology*, 148(10): 443-547.
- PECK S.B., 1990. - Eyeless arthropods of the Galapagos Islands, Ecuador: composition and origin of the cryptozoic fauna of a young, tropical, oceanic Archipelago. *Biotropica*, 22(4): 366-381.
- PECK S.B. & FINSTON T.L., 1993. - Galapagos Islands troglobites: the questions of tropical troglobites, parapatric distributions with eyed-sister-species, and their origin by parapatric speciation. *Mémoires de Biospéologie*, Tome XX: 19-37.
- PECK S.B. & KULALOVA-PECK J., 1986. - Preliminary summary of the subterranean fauna of the Galapagos Islands, Ecuador. Part I. Introduction and Non-Insect invertebrates. *Proc. 9th Intl. Congr. Speleology, Barcelona*, 2: 164-166.
- PECK S.B., SHEAR W.A., 1987a. - A new blind cavernicolous *Lygromma* (Araneae, Gnaphosidae) from the Galápagos Islands. *The Canadian Entomologist*, 119(2): 105-108.
- PECK S.B., SHEAR W.A., 1987b. - A new eyeless, stridulating *Theridion* spider from caves in the Galápagos Islands (Araneae, Theridiidae). *The Canadian Entomologist*, 119(10): 881-885.
- PLATNICK N.I. & BERNIKER L., 2014. - The Neotropical goblin spiders of the new genus *Reductoonops* (Araneae, Oonopidae). *American Museum Novitates*, 3811: 75pp.
- PLATNICK N.I. & DUPÉRRÉ N., 2009a. - The American goblin spiders of the new genus *Escaphiella* (Araneae, oonopidae). *Bulletin of the American Museum of Natural History*, 328: 151pp.
- PLATNICK N.I. & DUPÉRRÉ N., 2009b. - The goblin spider genera *Opopaea* and *Epectris* (Araneae, oonopidae) in the New World. *American Museum Novitates*, 3649: 43pp.
- PLATNICK N.I. & DUPÉRRÉ N., 2009c. - The goblin spider genus *Heteroonops* (Araneae, oonopidae), with notes on *Oonops*. *American Museum Novitates*, 3672: 72pp.
- PLATNICK N.I. & MURPHY J.A., 1987. - Studies on Malagasy spiders. 3. The Zelotine Gnaphosidae (Araneae, Gnaphosidae), with a review of the genus *Camillina*. *American Museum Novitates*, 2874: 1-33.
- PLATNICK N.I. & SHADAB M.U., 1976. - A revision of the spider genera *Lygromma* and *Neozimiris* (Araneae, Gnaphosidae). *American Museum Novitates*, 2598: 1-23.
- PLATNICK N. & SHADAB M.U., 1982. - A revision of the American spiders of the genus *Camillina* (Araneae, Gnaphosidae). *American Museum Novitates*, 2748: 1-38.
- PLATNICK N.I., BERNIKER L. & KRANZ-BALTENSPERGER Y., 2012a. - The goblin spider genus *Ischnothyreus* (Araneae, Oonopidae) in the New World. *American Museum Novitates*, 3659: 32pp.
- PLATNICK N.I., DUPÉRRÉ N., UBICK D. & FANNES W., 2012b. - Got males?: The enigmatic goblin spider genus *Triaeris* (Araneae, Oonopidae). *American Museum Novitates*, 3656: 36pp.
- RAMIREZ M.J. & GRISMADO C.J., 1997. - A review of the spider family Filistatidae in Argentina (Arachnida, Araneae), with a cladistic reanalysis of filistatid genera. *Entomologica Scandinavica*, 28: 319-349.
- RODRIGUES N.L., BRESOVIT A.D., FREITAS G.C.C. & VASCONCELOS S.D., 2008. - Spiders of Fernando de Noronha island. Part I: Linyphiidae. *Bulletin of the British arachnological Society*, 14(5): 247-252.
- ROTH V.D., 1976. - Redescription of the marine spider *Desis galapagoensis* (Desidae). In : LELEUP, N. & J. (Editors). Mission zoologique belge aux Iles Galápagos et en Ecuador. Résultats scientifiques, troisième partie: 11-22.
- ROTH V.D. & CRAIG P.R., 1970. - Arachnida of the Galapagos Islands (excluding Acarina). In : LELEUP, N. & J. (Editors). Mission zoologique belge aux Iles Galapagos et en Ecuador. Résultats scientifiques, deuxième partie: 107-124.
- RUIZ G.R.S. & BRESOVIT A.D., 2008. - Revision of *Helvetia* (Araneae: Salticidae: Heliophaninae). *Revista Brasileira de Zoologia* 25: 139-147.
- SANCHEZ RUIZ A. & BRESOVIT A. D., 2015. - On the taxonomic placement of the Cuban spider *Nops ariguanabo* Alayón and the description of a new Mexican *Tarsonops* (Araneae, Caponiidae). *Zootaxa* 3914 (2): 131-143.
- SHEAR W.A. & PECK S.B., 1992. - Male of the blind cave gnaphosid *Lygromma anops* (Araneae, Gnaphosoidea, Prodidomidae) from Galápagos Islands, Ecuador. *The Journal of Arachnology*, 20: 69-71.
- SNODGRASS R.E., 1902. - Papers from the Hopkins Stanford Galápagos Expedition. 1898-1899. VII. Entomological results (6), Arachnida. Part II. Field notes. *Proceedings of the Washington Academy of Sciences*, 4: 71-80.
- TACZANOWSKI L., 1878. - Les Aranéides du Pérou. Famille des Attides. *Bulletin de la Société Impériale des Naturalists de Moscou* 53: 278-374.